NoCar
Rare
Oversize
LB
1927
E3x
1963
c. 2

BUCCANEER

1963

East

Carolina College

1963

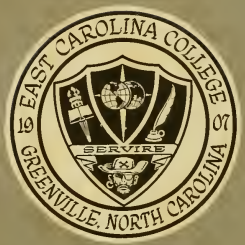

PUBLISHED ANNUALLY ON THE CAMPUS OF EAST CAROLINA COLLEGE

WALTER C. FAULKNER—Editor JOHN W. GARRISS—Associate Editor

S. GALE KOONCE—Business Manager

Buccaneer

1963

Volume XLI

East Carolina College

Greenville, North Carolina

Foreword

The quality of education is reflected in an amalgam of many elements beginning with such fundamentals as the teacher, the student, and the curriculum. Part of the task of education is to provide an environment in which young people may become more sensitive to truth, beauty, and culture. The esthetic appreciations to be drawn from great literature, from conversation and lectures, from experiencing various forms of art, and from simply living on the college campus, all are important to the whole pattern of education.

In a rapidly changing world, East Carolina College serves as custodian of the intellectual capital of its students. It also serves as a center of innovation and change, of investigation of the application of knowledge to current needs, and of re-examination and criticism of society.

Over the years, the environment has changed at East Carolina. This has been a drastic and dramatic change. It is well to keep our history in mind, and an ever constant look to the future; however, we are concerned in this edition with the present—1963 on the campus of East Carolina College. Volume forty-one of the *Buccaneer*, capitalizes upon the use of the dominant Austin Tower, long a campus symbol and soon-to-be a shrine. Developing the campus theme, the pages herein depict the students and student life as they work and wander over our two hundred and thirty-five acre campus.

Austin Tower

Take a walk with us through our school year. It may be a long walk, for it is a big year. You may have to run in parts. Occasionally, though, you will be able to stroll, or even relax. So take life easy for awhile. Lean back, enjoy yourself. Renew some old friendships and strike up a few fresh ones. You may even meet yourself. Review with us an enjoyable year, 1963 at East Carolina.

Afternoon Solitude

Evening Life

At East Carolina College, you have an opportunity for progression. Four years of your life are spent amid these surroundings. This term you witnessed numerous college events such as the dedication of Aycock Dormitory, the attainment of the status of school by the former departments of Art and Music, and the acquisition of a new seal. These are some of the highlights of this school year. Look back over them with fond memories.

Aesthetic Appreciation

EAST CAROLINA COLLEGE
IS AN ACCREDITED MEMBER
OF

The American Association of Colleges for Teacher Education

The Southern Association of Colleges and Secondary Schools

Association of American Colleges

The North Carolina College Conference

The National Association of Business Teacher-Training Institutions

The National Commission on Accrediting Association of American Colleges

National Association of Schools of Music

and

American Association of University Women
Accredited by
National Council for Accreditation of Teacher Education

Contents

Our Organizations

Clubs 298
Fine Arts 311
Military 331
Publications 335
Religion 343
Student Government 349

Our College

Administrative Officials 10
Faculty 15
Academics 31
Residences 49
Facilities and Services 55

Our Campus Life

Student Life 74
Beauties 107
Marshals 121
Who's Who 126

Our Athletics

Spring Sports 138
Football 149
Basketball 168
Wrestling 174
Swimming 176
Intramurals 179

Our Classes

Graduate 186
Senior 188
Junior 231
Sophomore 249
Freshman 272

Our Greeks

Inter-Fraternity Council 362
Panhellenic Council 363
Social Sororities 364
Social Fraternities 380
Professional, Honorary and Service Fraternities 400

Our Advertisers

Advertisements 426
General Index 451
Editor's Epitaph 464

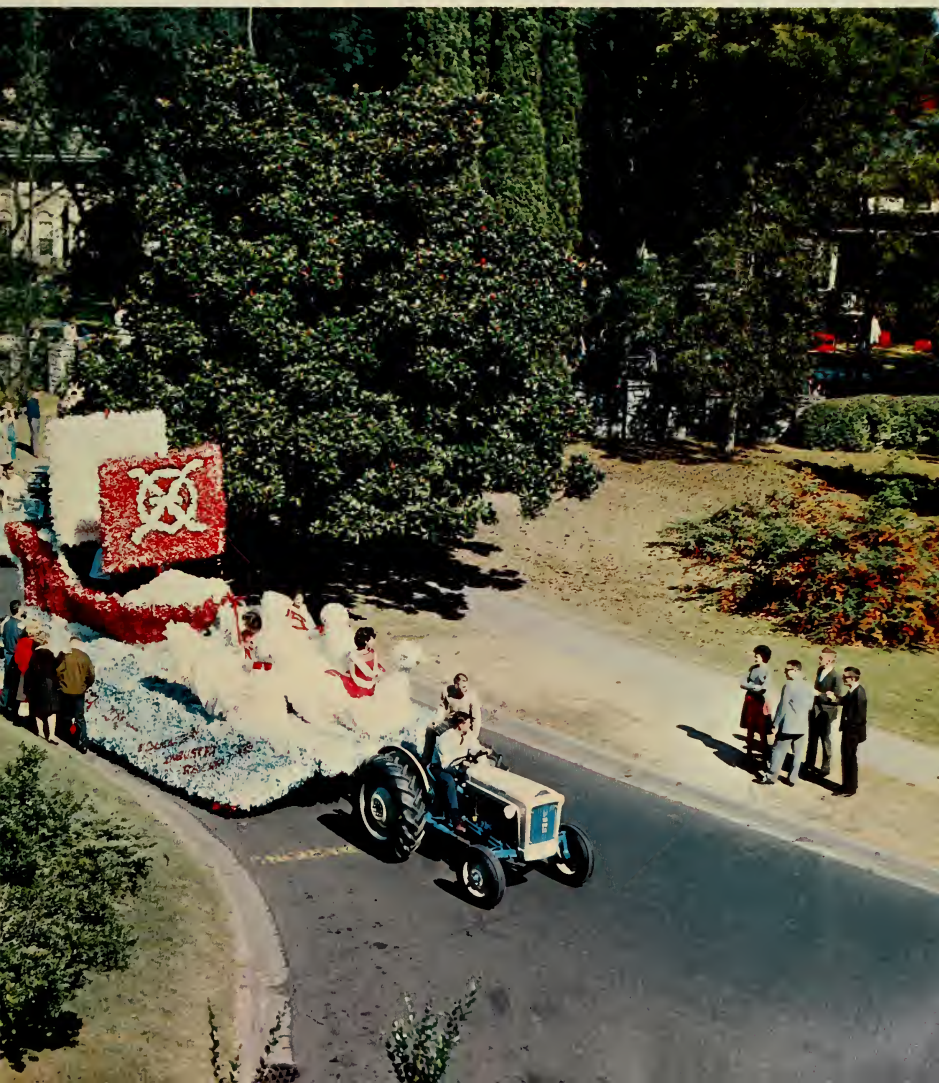

Our College

"You cannot really know something until you have loved it," once said an unknown but wise philosopher. This is the sentiment we develop for East Carolina, our College, our Alma Mater. Here we live, learn, grow, laugh, and cry. Perhaps, it is through experience and association that we come to know our College; and it is with every smile or tear that we inevitably come to love and respect our College.

President Leo W. Jenkins

This sixth President of East Carolina College devotes much of his time to educational and civic duties. As a member of the Executive Committee of the North Carolina College Conference and the Governor's Committee on Better Schools, Dr. Leo W. Jenkins strives for quality education for North Carolinians. Locally, this educator has served as Chairman of the Pitt County Red Cross, Polio, and United Fund Drives.

Before coming to East Carolina as Dean of the College in 1947, Dr. Jenkins was a teacher and assistant to the Commissioner for Higher Education in his native New Jersey. He was elected to the Presidency of East Carolina in 1960.

Standing behind his desk, Dr. Leo W. Jenkins strikes a familiar pose.

College Administration

President Jenkins enters the Administration Building to begin another day's work for the betterment of East Carolina.

rs. J. Russell Kirby, Mrs. Elizabeth Bennett, Mrs. Agnes Barrett, Mr. J. Herbert Waldrop, President Leo W. Jenkins, Mr. Henry Oglesby, Mr. Baxter idenhour, Mr. F. D. Duncan, Mr. William A. Blount, Mr. James Whitfield, Mr. Robert Morgan, Mr. Reginald F. McCoy, Mr. Fred F. Bahnson, Jr., and osent when photograph was taken, Mr. Henry Belk, and Mr. W. W. Taylor.

Board of Trustees

MR. J. HERBERT WALDROP
Board Chairman

MRS. AGNES BARRETT
Administrative Secretary

Appointed for a term of eight years, the Board of Trustees of East Carolina College is composed of twelve members named by the Governor of North Carolina and confirmed by the State Legislature. Three members are appointed each biennium.

The Board of Trustees manages all of the affairs of the College subject to the applicable laws of the State. Likewise, the Board is responsible for every transaction performed by the College.

Oldest in point of service is Mr. Henry Belk. He has served on the Board of Trustees since September, 1945.

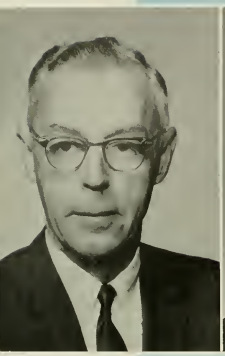

MR. F. D. DUNCAN
Vice President

Having graduated from the University of North Carolina, Mr. F. D. Duncan is Vice President of the College. Before coming to East Carolina in 1936, he worked with the Department of Finance and Accounting of the State Board of Education in Raleigh. In Greenville, Mr. Duncan is a Rotary Club member and is active in Boy Scout work.

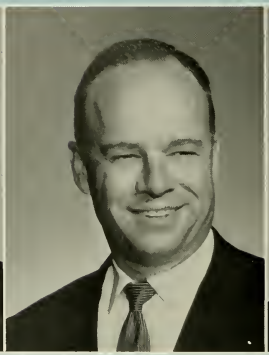

DR. ROBERT L. HOLT
Dean of East Carolina College

In addition to serving as Dean of East Carolina College, Dr. Robert L. Holt has served the community as president of Rose High School Parent-Teacher Association. At East Carolina, Dr. Holt supervises the curriculum offered by the College. A graduate of Duke University, this administrative official heads the athletic committee for East Carolina.

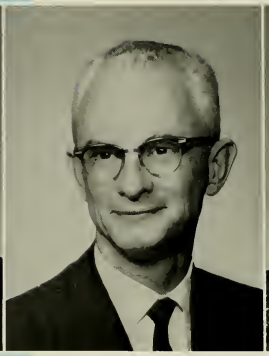

DR. JOHN H. HORNE
Director of Admissions

Since joining the staff in 1957, Dr. John H. Horne, a graduate of the University of North Carolina, has engaged in both college and community activities. His realms of interest include the American Legion, Phi Delta Kappa, and numerous educational organizations. His position requires him to screen applicants for admission to the College.

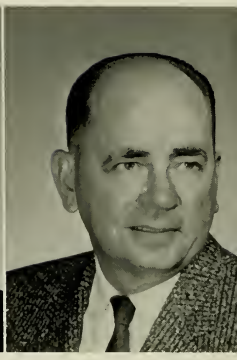

DR. JAMES H. TUCKER
Dean of Student Affairs

Dean of Student Affairs is the administrative position held by Dr. James H. Tucker. In this capacity, Dr. Tucker directs the policies of the College concerning all students. Originally from Mount Holly, this personality serves as advisor to the SGA and chairman of the Publications Board. He is a member of Phi Delta Kappa and Phi Kappa Phi.

Administrative Officials

MISS MARY GREENE
Director of the News Bureau

Having joined the faculty of East Carolina College in 1928, Miss Mary Greene is presently the Director of the News Bureau. She received her education at Agnes Scott College, Columbia University, and the University of North Carolina. Membership in Phi Beta Kappa and Delta Kappa Gamma are two areas of excellence held by this South Carolinian.

MISS RUTH WHITE
Dean of Women

All policies and problems con-
rning the housing and discipline
the women students are usually
ndled through the office of Miss
th White, Dean of Women. Miss
ite joined the staff of her Alma
ater in 1937. In addition to this
pacity, she is advisor to the
omen's Judiciary and the Pan-
llenic Council.

MR. JAMES B. MALLORY
Dean of Men

Mr. James B. Mallory fills the position of Dean of Men at East Carolina and also serves as advisor to the Inter-Fraternity Council. As well as his position of supervising the college policies which govern the men students, this administrative official is quite active in the Lions' Club, United Fund Campaign, and other civic drives.

DR. DAVID MIDDLETON
Director of Extension

Originally from Warsaw, North Carolina, this graduate of the University of North Carolina directs the Extension Division of the College. A member of Phi Delta Kappa and the National Education Association, Dr. David Middleton comes to this institution from Appalachian State Teachers College. In Greenville, he is a Junior Chamber of Commerce member.

MISS JANICE G. HARDISON
Director of Foundations and
Alumni Activities

Miss Janice G. Hardison is a former instructor in the English Department. Before coming to this campus in 1956, Miss Hardison taught in the Enfield School System and at Wilmington Junior College. A native of Jamesville, North Carolina, this devoted campus leader has served as Vice President of the Eastern District of the Young Democrats Club.

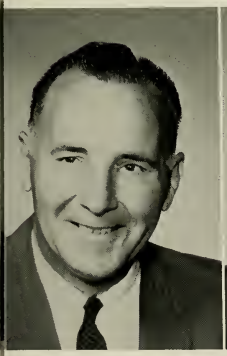

MR. G. ALLAN NELMS
Director of the Placement Bureau

Directing the Placement Bureau
the College is Mr. G. Allan
elms. A graduate of North Caro-
na State College, he aids gradu-
es in securing positions that de-
and a college education. In Green-
lle, Mr. Nelms is active in the
otary Club and Elks Club. A
ative of Rocky Mount, he joined
e staff in 1959.

DR. ED J. CARTER
Director of Graduate Studies

As Director of Graduate Studies, Dr. Ed J. Carter supervises the graduate program at the college. Before coming to East Carolina in 1950, Dr. Carter was a member of the Education Department at Murray State College in Kentucky. A graduate of the University of North Carolina, Dr. Carter is a member of Phi Delta Kappa and Kappa Delta Pi.

MR. FRANKLIN D. GILES
Registrar

A newcomer to the campus this year is Mr. Franklin D. Giles, the Registrar. In this capacity, he supervises the enrollment of the students in the various classes. Mr. Giles comes to East Carolina from the University of North Carolina where he was Assistant Director in the Registrar's Office.

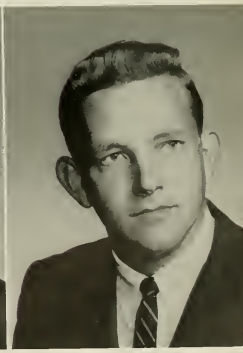

MR. DAN K. WOOTEN
Director of Housing and Traffic

Supervising the housing and traffic problems are the primary duties of Mr. Dan K. Wooten. The Director of Housing, an alumnus of East Carolina, is a native of Falkland, North Carolina. Before coming to East Carolina in this position, Mr. Wooten taught in the Bethel and Belvoir-Falkland School Systems.

College Administration

DR. CORINNE H. RICKERT
Director of Campus Broadcasting

Dr. Corinne H. Rickert is the Director of On-Campus Broadcasting and Closed Circuit Television for the College. She graduated from the University of Minnesota and received her doctorate from the Shakespeare Institute in Birmingham, England. A member of Phi Beta Kappa and the National Collegiate Players, Dr. Rickert is the author of several books.

MISS ROSALIND ROULSTON
Director of Radio and Television

Actress, writer, and coordinator—Miss Rosalind Roulston is Director of Radio and Television and has membership in the National Association of Educational Broadcasters, the Speech Association of America and the North Carolina Speech Association. On campus, this New York native is on the Public Relations, Radio-Television, and Commencement Committees.

MR. DAWYER D. GROSS
Director of Religious Activities

Mr. Dawyer D. Gross is the Director of Religious Activities at the College. In addition, he teaches in the Psychology and Humanities Departments. A native of Virginia, Mr. Gross joined the faculty in 1960. He completed his education at Wake Forest College and Duke University.

MR. RUDOLPH ALEXANDER
Assistant Dean of Student Affairs

Mr. Rudolph Alexander, a native of Wayne County, has assumed the duties of Assistant Dean of Student Affairs. In this position, this Kappa Delta Pi and Phi Delta Kappa member assists in handling the numerous affairs concerning the students. Mr. Alexander, an Optimist Club member, is the District Scout Executive.

DR. JAMES W. BUTLER
Assistant Director of Public Relations

Outside his college activities, this administrative official is also quite active. He is a member of the Rotary Club and the Chamber of Commerce. At the College, Dr. James W. Butler serves as Assistant Director of Public Relations. A former student of George Washington University, he holds membership in Phi Delta Kappa.

Faculty

As well as teaching, the faculty members of East Carolina College engage in extracurricular activities. Serving on committees, being sponsors of student organizations, and making speeches constitute several aspects of a professor's spare time.

Currently, the faculty numbers approximately three hundred instructors in comparison to the original thirteen in 1909. These individuals serve as advisors and give supervision to the students in their four years of college life.

Buccaneer Citation

Instructor, psychologist, and author—each are positions capably filled by Mr. Calvert R. Dixon of the Psychology Department. His educational background is as impressive as the fields in which he works and excels. He has attended and received credit from the University of Florida, Florida State University, Stetson University, and Harvard University. Among the degrees earned by Mr. Dixon is the Education Specialist, an advanced post-graduate degree.

Military service to his credit include the attainment of captain in the United States Army and having served thirty-two months in the European Theater. Organizations in which this "Citation" recipient holds membership are the American Psychological Association, the American Personnel and Guidance Association, the Council for Exceptional Children, Phi Delta Kappa, and Kappa Phi Kappa.

In 1959, Professor Dixon attended the White House Conference as the official Florida representative. While in Florida, he served as Chairman of the Governor's Children's Committee. Among his publications too numerous to list are articles on "Remediation and Guidance" and "Psychological Security-Insecurity During Childhood" and a book, *The Little Clock That Couldn't Tell Time.*

East Carolina College

ADAMS. FRANCIS R.. JR., A.B., M.A., Ph.D.
Professor, English Department

ADAMS. LOUISE, A.B., M.A.
Assistant Professor, English Department

ALEXANDER, MICHAEL J., Ph.D.
Assistant Professor, School of Business

ATKESON, JOHN C., JR., A.B., M.A.
Assistant Professor, Social Studies Department

BACHMAN, JOSEPH SIDNEY, A.B., M.A.
Assistant Professor, Social Studies Department

BAILEY, DONALD E., Ed.D.
Assistant Professor, Science Department

BAKER, GEORGE, Ph.D.
Assistant Professor, Social Studies Department

BAKER, JAY E., A.B.
Captain, Air Science Department

BATTEN, JAMES WILLIAM, A.B., M.A., Ed.D.
Professor, Education Department

BEACH, EARL E., B.S.M., M.A.
Professor, School of Music

BELL, SADIE RUTH, A.B., M.A.
Instructor, School of Business

BENSON, PATRICIA, B.S., M.S.
Assistant Professor, Home Economics Department

BING, KENNETH L., Ed.D.
Professor, Industrial Arts Department

BLISS, RUBY, A.B., M.A., Ph.D.
Associate Professor, Psychology Department

BOND, AUSTIN D., B.S., M.A., Ph.D.
Professor, Science Department

BOONE, ROBERT LEE, A.B., M.A.
Professor, Health and Physical Education Department

BORTHWICK, DON R., M.A.
Assistant Professor, School of Business
BOYCE, EMILY S., B.S., M.A.
Librarian
BOYD, PEGGY W.
Secretary, Health and Physical Education Department
BOYETTE, JOSEPH G., B.S., M.A.
Assistant Professor, Science Department

BRADNER, CLEVELAND J., A.B., B.D., M.A.
Associate Professor, Social Studies Department
BRANDON, DOROTHY, C.P.A., M.B.A.
Assistant Professor, School of Business
BRANNON, OSCAR W., M.A.
Assistant Professor, Mathematics Department
BREWSTER, L. A., Ph.D.
Professor, Social Studies Department

BRIDGERS, BEN, A.B., M.A.
Instructor, English Department
BRIMLEY, RALPH F. W., Ed.D.
Professor, Education Department
BROADHURST, FREDERICK L., M.A.
Assistant Professor, Industrial Arts Department
BROADHURST, RUTH J., B.S.N.
Instructor, School of Nursing

BROWN, WYATT, A.B., B. Lit., M.A.
Instructor, Social Studies Department
BROWNING, E. R., A.B., B.C.S., M.Ed., Ed.D.
Professor, School of Business
BROWNING, MARIE B., M.S.
Instructor, English Department
BULLOCK, LOUISE CARTER, R.N., B.S., P.H.N.
Instructor, School of Nursing

Faculty Members

Buccaneer Citation

This academic year marks the twenty-fifth year of service to the College by Miss Ruth White. A graduate of East Carolina, Miss White is a former teacher. She presently serves the College as Dean of Women.

A native of Colerain, North Carolina, Miss White is active in many phases of civic and educational activities. She holds membership in the Business and Professional Women's Club, the American Association of University Women, the National Association of Women Deans and Counselors, the Southern Personnel Association, and the North Carolina Education Association. Kappa Delta Social Sorority and Delta Kappa Gamma Honorary Fraternity are also two organizations in which she holds membership.

In leisure time, Miss White enjoys sewing, reading, and collecting antiques. On campus, she advises the Women's Judiciary, the Panhellenic Council, and the Dormitory House Committees. Miss White serves as a member of various committees including the Discipline Committee, the Commencement Committee, and the Student Aid Committee.

BYRD, J. WILLIAM, B.S., M.S.
Associate Professor, Science Department
CAMERON, NORMAN H., B.S., M.A.
Associate Professor, School of Business
CARR, LILY ROUSE, A.B., M.A.
Librarian
CARR, WENDELL L., B.S., M.A.
Assistant Professor, Health and Physical Education Department

CARTER, ED J., Ph.D., M.A., A.B.
Professor, Education Department
CARTER, HERBERT, A.B., M.A.
Professor, School of Music
CARTER, ROBERT, B.M., B.S., M.A., Mus.D.
Associate Professor, School of Music
CHAUNCEY, BEATRICE, B.S., M.A.
Assistant Professor, School of Music

CHO, BYUNG TACK, Ph.D.
Assistant Professor, School of Business
CLARK, AMOS O., A.B., M.A., Ed.D.
Associate Professor, Education Department
CLARKE, JOHN R., Ph.D., M.A., B.A.
Associate Professor, Psychology Department
CLAY, FAYE C., A.B., M.A.
Instructor, English Department

CLAY, HOWARD B., A.B., M.A., Ph.D.
Professor, Social Studies Department
COEFIELD, G. W., B.S., M.A.
Librarian
COLEMAN, HUBERT A., B.S., M.A., Ph.D.
Professor, Social Studies Department
COOK, GEORGE A., A.B., B.S., M.A., Ph.D.
Professor, English Department

Buccaneer Citation

A native of Chisholm, Minnesota, Dr. Corinne Holt Rickert serves as Director of Campus Broadcasting for the College. Since her tenure of office at East Carolina College, the former actress has served on five faculty committees and is currently the chairman of the Student Government Association Entertainment Committee.

After living abroad for six years, Dr. Rickert is well versed in three languages and can speak useful phrases in seven foreign tongues. Her writings include a three-act adaptation of "Huckleberry Finn," "An Addition to the Canon of Bacon's Writings," an article in *Modern Language Review,* and *John Darrell: Minister and Exorcist.*

"People—I just plain like people" is the phrase she uses when asked about her hobbies. A member of Phi Beta Kappa, Dr. Rickert enjoys reading, photography, target shooting, and raising Siamese cats. This personable lady is a member of Alpha Omicron Pi, Zeta Phi Eta, the South Atlantic Modern Language Association, and the Southern Renaissance Society.

CONGLETON, BETTY, A.B., M.A., Ph.D.
Assistant Professor, Social Studies Department
CRAMER, ROBERT E., Ph.D.
Professor, Geography Department
CRAWLEY, WESLEY V., M.S.
Associate Professor, School of Art
CRENSHAW, MARGUERITE V., A.B., M.A., B.L.S.
Assistant Professor, Library Science Department

CUBBEDGE, FRANKIE H., A.B.
Librarian
CUMMINGS, J. B., B.S., M.A.
Professor, Geography Department
DANIELS, FRANCES, B.S., M.A., Prof. Diploma
Associate Professor, School of Business
DANIELS, JOHN W., B.A., M.A., A.M.
Associate Professor, Mathematics Department

DAUGHERTY, MABEL, B.S., M.S.
Associate Professor, Home Economics Department
DAUGHERTY, PATRICIA, A.B., M.A., Ph.D.
Associate Professor, Science Department
DAUGHERTY, STELLA, A.B., M.A.
Instructor, Mathematics Department
DAVIS, DAVID R., A.B., M.A., Ph.D.
Professor, Mathematics Department

DAVIS, GRAHAM J., B.S., M.A., Ph.D.
Associate Professor, Science Department
DAVIS, JOHN B., JR., M.A.
Associate Professor, Mathematics Department
DAVIS, VERA BROOKE, A.B., M.A.
Associate Professor, Mathematics Department
DAWSON, C. C., B.S., M.A.
Associate Professor, School of Business

DEBTER, OUIDA C., B.S., M.A.
Associate Professor, School of Business
DEMPSEY, AUDREY V., A.B., M.A., Ed.D.
Professor, School of Business
DERRICK, J. O., A.B., M.S.
Professor, Chemistry Department
DERRICK, MILDRED, B.S., M.A.
Assistant Professor, Mathematics Department

DeVORSEY, LOUIS, M.A.
Assistant Professor, Geography Department
DEWAR, THADYS, A.B., M.A.
Assistant Professor, School of Business
DICKENS, MARCELYN B.
Secretary, Health and Physical Education Department
DIXON, CALVERT, B.S., M.S., Ed.S.
Associate Professor, Psychology Department

DOUGLAS, GEORGE A., A.B., Ph.M., Ph.D.
Professor, Social Studies Department
DOWELL, SUE N. M., M.A.
Instructor, English Department
DRAKE, ELIZABETH, B.S., M.S.
Assistant Professor, School of Music
DURHAM, W. EDMUND, A.B., M.M.Ed., Ph.D.
Professor, School of Music

DURHAM, WILLIAM H., JR., B.S., Ed.M., Ed.D.
Professor, School of Business
EAGAN, ELSIE S., M.A.
Assistant Professor, Education Department
EBBS, JOHN D., Ph.D.
Associate Professor, English Department
EDENS, RUBY E., B.S., M.A.
Assistant Professor, School of Business

College Faculty

Buccaneer Citation

Teacher, archivist, and author are three fields of Dr. Herbert R. Paschal, Jr. As a teacher, he instructs in the Social Studies Department. As an archivist, he works in the North Carolina State Department of Archives and History in Raleigh. As an author, he has written the book, *A History of Colonial Bath* and several articles including "A State in Search of a Birthday." A forthcoming publication of Dr. Paschal is *Proprietary Government in North Carolina.*

In the field of research, Dr. Paschal has done contracted work for the United States Department of Justice on the Tuscarora Indians in North Carolina. A full report was prepared, based on two years of research.

Educated at Wake Forest and the University of North Carolina, this Phi Beta Kappa member is chairman of the local Library Committee, advisor to the Kappa Alpha Order, and former advisor to the Student Senate and Historical Society. A former Navy man, Dr. Paschal is also a member of Omicron Delta Kappa, Phi Alpha Theta, the American Historical Association and the Southern Historical Association.

East Carolina College

EDMISTON, ROBERT S., B.A., M.F.A.
Instructor, School of Art
EISEMAN, BYRON M., JR., B.S., LL.B.
Assistant Professor, School of Business
EISEMAN, CAROL COLE, B.S., A.B., M.B.A.
Instructor, School of Business
ELLEN, JOHN C., JR., B.A., A.B.J., M.A., Ph.D.
Associate Professor, Social Studies Department

ELLER, FRANK W., A.B., M.A., Ed.D.
Professor, Science Department
ELLIS, LENA C., B.S., A.B., M.A.
Associate Professor, School of Business
ENGLE, NANENE, A.B., M.A.T.
Assistant Professor, School of Art
EVERETT, GROVER W., B.S., M.A., Ph.D.
Professor, Science Department

EVERETT, NELL C., B.S., M.A.
Instructor, English Department
FAHRNER, ALVIN A., A.B., M.A., Ph.D.
Associate Professor, Social Studies Department
FARIS, DON W., B.S., M.Ed.
Instructor, Science Department
FARNHAM, EMILY, B.S., M.A., Ph.D.
Associate Professor, School of Art

FINCH, ALTON V., B.S., M.A.
Associate Professor, School of Business
FLEMING, ELLEN C., A.B., M.A.
Associate Professor, Mathematics Department
FLEMING, JAMES L., B.S., M.A.
Professor, Foreign Language Department
FULLER, FRANK G., Ed.D.
Professor, Education Department

Buccaneer Citation

Composer-in-residence in the School of Music, Dr. Martin Mailman completed his three degrees at the Eastman School of Music of the University of Rochester in New York. In the field of teaching, his career includes terms at the United States Naval School of Music, the Eastman School of Music, and the Brevard Music Center.

Membership in the Southeastern Composers League, the Florida Composers League, and Phi Mu Alpha Sinfonia receive much of this Associate Professor's time. Under an exclusive contract with Mills Music, Dr. Mailman has published *Alleluia*, *Petite Partita*, and *Three Madrigals*. He currently has work recorded on Mercury Records.

At East Carolina, Dr. Mailman is a member of the Curriculum Committee and last year served as chairman of the Contemporary Music Festival. In the Summer of 1962, he was one of the nine young composers selected by the Ford Foundation to participate in the Stravinsky Festival held at Santa Fe, New Mexico.

Faculty Members

GANTT, ROBERT B., A.B., M.Ed.
Assistant Professor, Health and Physical Education
GILLIS, WILLIE MAE, Ph.D.
Associate Professor, Psychology Department
GOODMAN, MARY, A.B., M.A.
Instructor, English Department
GORDLEY, TRAN, B.F.A., M.F.A.
Associate Professor, School of Art

GRAHAM, JUNE M., B.S., M.B.E.
Instructor, School of Business
GRATE, WILLIAM H., M.A., Ph.B., Ph.D.
Associate Professor, English Department
GRAY, WELLINGTON B., Ed.D.
Professor, School of Art
GREENE, MARY H., A.B., M.A.
Associate Professor, English Department

GRIGSBY, LOIS, M.A.
Associate Professor, English Department
GROSS, D. D., A.B., M.A.
Assistant Professor, Psychology and Humanities Departments
HAIGWOOD, T. J., Ph.D.
Professor, Industrial Arts Department
HALL, MABEL LACY, M.S.
Associate Professor, Home Economics Department

HAMPTON, CAROL D., A.B., M.S.
Assistant Professor, Science Department
HARRISON, ALICE M., A.B., M.S., Ph.D.
Associate Professor, School of Business
HARRISON, WILLIAM A.
Sergeant, Air Science Department
HASSELL, RUBY E., A.B., M.A.
Librarian

HELMS, MARY C., Ph.D.
Professor, Science Department
HELMS, R. M., Ed.D.
Professor, Science Department
HILL, MARVIN S., B.A., M.A.
Assistant Professor, Social Studies Department
HILL, SAMUEL T., A.B., LL.B., M.A.
Assistant Professor, School of Business

HOGAN, GAY E., A.B., M.Ed.
Instructor, Health and Physical Education
HOLBERG, MOSELLE, B.S., M.A.
Assistant Professor, Foreign Language Department
HOLMES, DR. KEITH D., Ph.D.
Professor, Education Department
HORTON, JAMES M., JR., M.A.
Instructor, Science Department

HOWELL, JOHN M., Ph.D.
Professor, Social Studies Department
HOWELL, W. W., M.A.
Professor, School of Business
HYMAN, MAC, A.B.
Assistant Professor, English Department
JACKSON, BERNARD R., Ph.D.
Associate Professor, Education Department

JACOBSON, LEON, Ph.D.
Associate Professor, School of Art
JAMES, KENNETH C., A.B., M.B.A.
Assistant Professor, School of Business
JEFFREYS, DONALD B., B.S., M.A.
Assistant Professor, Science Department
JENKINS, ANTOINETTE S., A.B., M.A.
Assistant Professor, English Department

JENKINS, EDGAR B., Ph.D.
Associate Professor, English Department
JOHNSON, GORDON, B.S., M.M.
Associate Professor, School of Music
JOHNSON, F. MILAM, B.S., M.A.
Associate Professor, Mathematics Department
JONES, HAROLD A., B.M., M.A.
Instructor, School of Music

JONES, MARY JANE, A.B., M.A.
Instructor, English Department
JONES, RAY L., Ed.D.
Associate Professor, School of Business
JORGENSEN, N. M., B.S., M.S., Ph.D.
Professor, Health and Physical Education
KELSEY, CLARENCE M., A.B., M.Ed.
Assistant Professor, Industrial Arts Department

KIDD, ELBERT L., A.B.
Major, Air Science Department
KILPATRICK, RACHEL H., Ph.D.
Associate Professor, English Department
KNIGHT, GEORGE W., JR., B.S., M.A.
Instructor, School of Music
KOBLIE, RONALD L., B.S., M.Ed.
Assistant Professor, Industrial Arts Department

KOON, ERVIN E.
Sergeant, Air Science Department
LABAUME, CATHERINE, A.B., M.A.
Instructor, Foreign Language Department
LAMBIE, RUTH, B.S., M.S.
Assistant Professor, Home Economics Department
LANIER, GENE D., B.S., M.S.
Librarian

Faculty Members

LARSEN, TORA M., Ph.D.
Professor, School of Business
LEDBETTER, CORMAN W., A.B., M.B.A.
Assistant Professor, School of Business
LEITH, ROBERT W., B.S., M.S.
Assistant Professor, Industrial Arts Department
LOESSIN, EDGAR R., A.B., M.F.A.
Associate Professor, English Department

LOWE, VELMA, A.B., M.S.
Assistant Professor, School of Business
LUNDY, TALMAGE, Ph.D.
Assistant Professor, Science Department
MAILMAN, MARY NAN, B.M., M.M.
Assistant Professor, School of Music
MANDEL, JACOB, Ph.D.
Associate Professor, Psychology Department

MANN, SALLIE E., B.S., M.A.
Librarian
MARTIN, FRED CARLYLE, A.B., M.A., Ph.D.
Professor, Foreign Language Department
MARTIN, GEORGE C., JR., A.B., M.A., Ph.D.
Professor, Geography Department
MARTIN, W. B., Ed.D.
Associate Professor, Education Department

MARTINEZ, INEZ N., B.S.
Instructor, School of Nursing
MARTINEZ, RAY H., B.S., M.S., Ph.D.
Associate Professor, Health and Physical Education Department
MARTOCCIA, C. T., Ph.D.
Assistant Professor, Psychology Department
MATTHEIS, FLOYD E., B.S., M.Ed., Ed.D.
Assistant Professor, Science Department

Buccaneer Citation

Since joining the staff in 1930, Mrs. Agnes W. Barrett, Administrative Secretary, has done much for the College, the faculty, the staff, and the students. Born in Cadiz, Kentucky, this "Buccaneer Citation" recipient serves both the President and the Board of Trustees in secretarial capacities.

Mrs. Barrett was educated at Western Kentucky State College and Bowling Green College, the latter of which she is a graduate. Among her many civic activities, Mrs. Barrett holds membership in the Clio Book Club. This smiling personality who is a favorite with all people she meets enjoys reading, dramatics, golf, and traveling, and, as she expresses it, "diggin' and my garden."

Formerly, Mrs. Barrett has served as President of the Faculty Lecture Club, Coordinator for Civilian Pilot Training, and participant in several faculty plays. She has and still continues to do outstanding work with the Eighth Street Christian Church, of which she is a member.

McDANIELS, JESSE L., A.B., M.A.
Assistant Professor, School of Business
McGRATH, HAROLD M., M.A.
Assistant Professor, School of Business
MILLER, THOMAS W., B.S., M.A.
Assistant Professor, School of Music
MILLS, HARLAN, B.A., M.F.A.
Assistant Professor, English Department

MILSTEAD, HARLEY P., B.A., M.A., Ph.D.
Professor, Geography Department
MINNIS, PAUL R., B.S., M.Ed.
Assistant Professor, School of Art
MITCHELL, MAVIS, B.S., M.A.
Assistant Professor, Health and Physical Education
MODLIN, RUTH, A.B., M.A., Ed.D.
Associate Professor, Education Department

MOORE, MIRIAM B., B.S., M.Ed., Ph.D.
Professor, Home Economics Department
MORRISON, ROBERT R., A.B., M.A.
Assistant Professor, Foreign Language Department
MURAD, ALFRED, Ph.D.
Assistant Professor, Foreign Language Department
MURRAY, ANNIE MAE, A.B., M.A.
Assistant Professor, Education Department

MURRAY, JANE, B.S.
Graduate Assistant, School of Music
MURRAY, PAUL, M.A., B.Ph., Ph.D.
Professor, Social Studies Department
MYERS, BOB, B.S., M.A.
Instructor, School of Business
MYERS, CHRISTINE F., B.S., M.A.
Instructor, School of Business

East Carolina College

Buccaneer Citation

Photography, music, and travel are the hobbies of the Dean of the School of Art. Born in Albany, New York, Dr. Wellington B. Gray was educated in New York, Pennsylvania, and Manila in the Philippine Islands. Prior to coming to East Carolina in 1956, Dr. Gray has served as a consultant designer, painter, and free lance commercial artist. In his work at the College, the Dean is president of the American Association of University Professors, advisor to the Republican Club, and chairman of the Buildings and Grounds Committee.

Dr. Gray is listed in *Who's Who in America*, *Who's Who in American Education*, *Directory of American Scholars*, *Contemporary Authors*, and *Who's Who in Art*.

Though a busy person with his many art interests, the educator finds time for many civic endeavors. These activities include Boy Scout work.

Buccaneer Citations

A professor in the School of Business, Dr. James L. White joined the faculty in 1948. Mars Hill College, East Carolina College, and Columbia University compose his educational background. Upon graduation, this Phi Delta Kappa member taught in New York and Georgia before coming to Greenville.

Dr. White has co-authored a typewriting textbook, *Sustained Timed Writings*, and has authored *Business Education in North Carolina* and *A Guide to Curriculum Study in Business Education*. In the realm of extra activities, this native of Scotland Neck is the State Advisor to the Future Business Leaders of America and is a past president of the North Carolina Business Education Council.

A great organizer of business conferences, Dr. White has served as co-chairman of the Inauguration of President Jenkins Committee and as chairman of the Commencement Committee. Pi Omega Pi and Delta Phi Epsilon are two business education fraternities of which he is a member.

Faculty Members

NAPP, R. R., A.B., M.Ed.
Assistant Professor, Social Studies Department
NEEL, EARL M., B.S., M.S.
Assistant Professor, Geography Department
NEEL, FRANCIS LEE, B.S., M.A.
Associate Professor, Art Department
NICHOLS, ERNESTINE, B.S., M.S.
Assistant Professor, Home Economics Department

NICHOLSON, EDWARD M., B.S., M.A.
Instructor, Psychology Department
NIXON, CLIFFORD L., Ed.D.
Assistant Professor, Education Department
NIXON, RUTH H., Ed.D.
Assistant Professor, Education Department
OLSEN, HAROLD P., M.S.
Assistant Professor, Industrial Art Department

OWENS, PHOEBE B., M.A.
Librarian
PARNELL, JAMES H., M.M.
Associate Professor, School of Music
PASCHAL, HERBERT R., A.B., M.A., Ph.D.
Associate Professor, Social Studies Department
PASCHAL, MARY, A.B., M.A., Ph.D.
Associate Professor, Foreign Language Department

PASTI, JR., GEORGE, Ph.D.
Professor, Social Studies Department
PENNINGTON, RAYMOND B., B.S., M.Ed.
Instructor, Health and Physical Education Department
PEREJDA, ANDREW D., A.B., M.A., Ph.D.
Associate Professor, Geography Department
PERRY, EVELYN L., B.S.
Assistant Professor, School of Nursing

Buccaneer Citation

Aurora College and George Washington University compose the educational background of Dr. Frank G. Fuller. A professor of education, he has taught in Massachusetts, the District of Columbia, and Maryland before joining the faculty of East Carolina College in 1949.

Sports, travel, photography, and music are the sources of amusement for Dr. Fuller. His article "What About Guidance?" appeared in an edition of *North Carolina Education*. In addition, he has written an article on study habits for freshman orientation manuals.

As president of the North Carolina Personnel and Guidance Association and the Pitt County Mental Health Association, Dr. Fuller displays his civic endeavors. He serves the Greenville Moose Lodge as Governor. On campus, he has served as president of the local chapter of the North Carolina Education Association and Phi Delta Kappa.

Credit is due Dr. Fuller for the development of the graduate program for the training of guidance counselors

PERRY, MARGUERITE, A.B., M.A.
Associate Professor, Foreign Languages Department
PIERCE, OVID, M.A.
Professor, English Department
PINION, MARGARET ANN, A.B., M.A.
Instructor, English Department
PITT, HENRY L.
Personnel Specialist, Air Science Department

POINDEXTER, JAMES E., A.B., M.A., Ph.D.
Professor, English Department
POINDEXTER, MARY, A.B., M.A.
Instructor, English Department
POSEY, MEREDITH NEILL, A.B., M.A., Ph.D.
Professor, English Department
POTTER, GWEN, M.A., C.P.A.
Associate Professor, School of Business

PREWETT, CLINTON, Ph.D.
Professor, Psychology Department
READ, FLOYD M., M.S.
Assistant Professor, Science Department
REEDER, GLEN P., Ph.D.
Associate Professor, Health and Physical Education Department
REILLY, BART M., A.B., M.A., S.T.L., S.T.D.
Associate Professor, English Department

REYNOLDS, CHARLES W., B.S., M.A., Ph.D.
Professor, Science Department
REYNOLDS, JOHN O., B.S., M.A., Ph.D.
Professor, Mathematics Department
REYNOLDS, LENA B., A.B., M.A.
Assistant Professor, English Department
ROYCE, GERALD ARTHUR, A.B., M.A., Ph.D.
Professor, School of Business

RUSSELL, BETTY J., B.S., M.A.
Instructor, Health and Physical Education Department
SAUNDERS, FRANK W., A.B., M.A.
Professor, Mathematics Department
SCOTT, B. E., M.A.Ed.
Assistant Professor, Industrial Arts Department
SCOTT, PERCY CARDEN, B.S., M.S., M.A., Ph.D.
Professor, Mathematics Department

SERRINS, DAVID. A.B., M.A.
Assistant Professor, School of Music
SEXAUER, DONALD, B.S., M.A.
Assistant Professor, School of Art
SHANK, BARRY M., B.M.Ed., M.M.
Assistant Professor, School of Music
SHAW, RUTH GRABER, B.S., M.S.
Assistant Professor, School of Music

SHEA, JANICE, B.S., M.S.
Instructor, Home Economics Department
SHEA, PHILIP, M.A.
Assistant Professor, Geography Department
SILVERS, GRACE P., B.S., C.P.A.
Assistant Professor, School of Business
SIMPSON, DONALD G., B.S.
Major, Air Science Department

SIMPSON, EVERETT C., Ph.D.
Associate Professor, Science Department
SMILEY, WENDELL W., A.B., M.A.
Professor, Library Science Department
SNEDEN, JOHN A., JR., A.B., M.A.
Assistant Professor, English Department
SORENSEN, FREDERICK, Ph.D.
Associate Professor, English Department

SOUTHWICK, MILDRED D., A.B., M.A., Ph.D.
Librarian
SPEIGHT, FRANCIS
Professor, School of Art
STALLINGS, NELL, M.A.
Associate Professor, Health and Physical Education Department
STASAVICH, CLARENCE, M.A.
Associate Professor, Health and Physical Education Department

STATON, MARY LOIS, Ph.D.
Professor, Education Department
STEELE, RALPH H., B.S., M.S.
Assistant Professor, Health and Physical Education Department
STEELE, MARY S., A.B., M.N.
Assistant Professor, School of Nursing
STEPHENSON, RICHARD, A.B., M.S.
Assistant Professor, Geography Department

STEVENS, CHARLES, B.A., M.A.
Assistant Professor, School of Music
STEWART, JAMES H., Ph.D.
Professor, School of Business
STEWART, LELAND, Ph.D.
Professor, Science Department
STILLWELL, EDGAR F., B.S., M.A., Ph.D.
Associate Professor, Science Department

STILLWELL, H. DANIEL, B.S., M.F., Ph.D.
Assistant Professor, Geography Department
STOUT, CARL E., B.M., M.A.
Instructor, School of Music
STRASSLER, PAUL GENE, B.S., M.Ed., M.S., M.A.
Associate Professor, School of Music
STRAWN, ALICE, B.S., M.A.
Associate Professor, Home Economics Department

College Faculty

SUGGS, JOANNE L., B.S., M.P.H.
Assistant Professor, School of Nursing
SUTTON, VIRGINIA EVANS, B.S.
Librarian
SWINDELL, JR., LEWIS H., B.S., M.A., Ed.D.
Associate Professor, Education Department
THOMAS, DAVID N., M.A.
Assistant Professor, Social Studies Department

THORPE, CAROLYN, B.S., M.S.
Instructor, Health and Physical Education Department
TODD, RICHARD C., Ph.D.
Professor, Social Studies Department
TOLL, ELEANOR E., M.M., B.M.
Assistant Professor, School of Music
TOLL, PAUL A., A.B., M.A., Ph.D.
Professor, Social Studies Department

TOWNSEND, FRANK C., M.A.
Assistant Professor, Mathematics Department
UTTERBACK, ELIZABETH, Ed.D.
Professor, English Department
VANSANT, HENRY, B.S., M.A.
Instructor, Health and Physical Education Department
VORNHOLT, DAN E., M.A., B.M.
Associate Professor, School of Music

WALDROP, BONNIE EVANS, B.S., A.A.
Instructor, School of Nursing
WALDROP, JR., PAUL E., B.S., M.Ed.
Assistant Professor, Industrial Arts Department
WALKER, ELIZABETH S., B.A., M.A.
Librarian
WANDERMAN, HENRY, Ph.D.
Assistant Professor, Foreign Language Department

East Carolina College

Buccaneer Citation

A retired Colonel in the United States Army Reserve, Dr. George C. Martin of the Department of Geography has taught at the University of Tennessee prior to joining the local faculty in 1948. Educated at the University of Tennessee and Ohio State University, Dr. Martin excels in instructing capabilities and qualities which make him a favorite with students.

An avid bridge fan, Dr. Martin is a former advisor to the East Carolina Student Government Association. He is a member of the National Science Foundation and the Society of Sigma Xi.

This John A. Bownocker fellowship recipient has written extensively about the geology of the Northern Swquatchie Valley in East Tennessee.

WARREN, EVA W., A.B., M.Ed., M.P.H.
Professor, School of Nursing
WATSON, WILLIAM H., B.S., LL.B.
Instructor, School of Business
WEBBER, CARROLL A., M.A.
Assistant Professor, Mathematics Department
WELBORN, ODELL L., B.S., M.A.
Assistant Professor, Health and Physical Education Department

WHITE, GLADYS R., B.S., M.A.
Instructor, School of Music
WHITE, JAMES L., Ph.D.
Professor, School of Business
WHITE, KATHERINE WILSON, A.B., M.A., Ph.D.
Associate Professor, English Department
WILDER, VERNIE, B.S., M.A.
Librarian

WILHELM, HOLMES, A.B., M.A.
Assistant Professor, Foreign Languages Department
WILLIAMS, LOUISE L., M.A.
Associate Professor, Mathematics Department
WILLIAMS, MARY E., A.B., M.A.
Librarian
WILLIAMS, ROBERT W., A.B., M.A., Ph.D.
Associate Professor, Social Studies Department

WILSON, DARRELL C., B.S., M.A.
Assistant Professor, Social Studies Department
WILTON, CHRISTINE, B.S., M.S., Ph.D.
Professor, Science Department
WINKLER, FRANCES R., A.B., M.A., Ph.D.
Associate Professor, English Department
WOODSIDE, ROBERT, B.S., M.S.
Instructor, Mathematics Department

Faculty Members

Buccaneer Citation

Born in Cordele, Georgia, Mr. Mac Hyman makes his debut as a resident writer and assistant professor of English at East Carolina College. He attended North Georgia State College, Duke University, and Auburn, as well as doing graduate work at Columbia University. A former Air Force pilot, Mr. Hyman has twenty-three combat missions over Japan to his credit.

The popular novel, *No Time For Sergeants*, was authored by Mr. Hyman. It has been made into a television show, a play, and a movie. East Carolina's second popular novelist, Mr. Hyman also has had short stories published in *Esquire*, *Paris Review*, *Nugget*, and *Arts Forum*.

In addition to teaching and writing, Mr. Hyman occasionally finds time to play a little tennis and golf and hunt.

Caught in the act of being themselves, members of the administrative staff discuss current events over a cup of "Soda Shop Coffee."

Close-Up on the College Staff

Coaches Clarence Stasavich and Earl Smith, along with Dr. N. M. Jorgensen, enjoy watermelon, College Union-style.

Alumni Secretary, Miss Janice Hardison, tinkers under the hood of her MG.

A cigarette and a cup of coffee—that is Miss Gwen Potter's recipe for relaxation.

Academics

As compared to the nine original departments, East Carolina College now has seventeen fields of study which compose the curriculum. In addition, courses in agriculture, pulp and paper technology, and engineering are offered. Pre-professional programs are also available.

Within these departments, professors and students work together for the betterment of the educational system. Classes meet hourly for fifty minutes with the necessary labs being longer. These phases of the College fashion a great percentage of the academic program.

Quizzes are administered to the cadets in Austin Auditorium.

Each week instructions in the field of Air Science are given during the class lectures.

Three hundred and thirty cadets are in the Air Science Department for the 1962-1963 academic term. Under the supervision of Major Elbert L. Kidd, the staff of nine guides these prospective second lieutenants of the United States Air Force through a four-year program.

The activities of this realm of education include membership in the Arnold Air Society for those excelling in Air Science, the Drill team for those specializing in precision drilling, or the Color Guard. A coeducational organization, the Angel Flight, is also sponsored by the Department of Air Science.

An additional facility provided Air Science participants is the lounge in the basement of Austin Building which is comparable to the College Union.

Department of Air Science

Precision marching is a test of the drill team's performance.

Rising to attention when an officer enters is standard procedure for Air Science students.

School of Art

October was an outstanding month for the School of Art. At this time, the official title of school was awarded this former department and affiliation with the National Association of Schools of Art was also completed. Under the leadership of Dr. Wellington B. Gray, the East Carolina School of Art has the largest and most complete facilities for graphic arts and ceramics in the South. Among other ratings, the school is the largest collegiate art school in the mid-South and the only school of art in North Carolina.

Numerous shows and exhibitions are staged by the sixteen faculty members and the two hundred art majors. These students also form an art club and exceptional students are members of the honorary art fraternity, Delta Phi Delta.

Tedious work is encountered in the School of Art as this busy student strives to finish her project.

Pottery, ceramics, and canvas work are three of the interesting phases of art courses. Interested onlookers seem to agree that this phase, at least, is one of interest.

"Field work" seems to be a portion of many courses, whether it be art, science, or business. This coed strives to capture the beauty of nature, as she alone sees it, on canvas.

Dr. Dempsey, as well as the other professors, spends much of her time in her office grading papers and reports.

School of Business

With fourteen hundred and seventeen students working toward a degree in Business, the School of Business ranks twelfth in size of the departments of Business in the South. Due to revised curriculum and increased standards, the department has held a "school" status since 1961.

Dr. Elmer R. Browning serves the School of Business as dean. Thirty-six full-time faculty members compose the school's teaching staff. Housed in Rawl Building, the School of Business offers five plans, the newest being economics, of majors from which to choose. After completing the course requirements for a B.S., A.B., or M.A. degree, business majors usually go into the field of accounting, management, or teaching.

Five departmental organizations are available to members of the School of Business who seek closer affiliation with those in the same field.

Accounting puzzles many business students including Miss Judy Whitfield. Here Mr. Cameron tries to show her an easy way to the solution.

Dr. Stewart explains the new degree in economics which the School of Business is offering.

Dr. Staton spends much time evaluating student teachers and offering them constructive criticism.

Department of Education

East Carolina is noted for its teacher training program. The Education Department which has eleven hundred majors is highly responsible for this status. Along with the academic side of education comes the student organizations. Five such societies are present on the campus.

In addition, this department, under the leadership of Dr. Douglas R. Jones, also offers special programs. Included are remedial reading classes, guidance counseling, speech correction sessions, and special summer reading clinics.

Education majors learn to play with the children they teach.

A part of all instructors' time is that spent on administering tests.

As is true with many college quizzes, time is an essential element.

Authors, Ovid Williams Pierce and Mac Hyman, discuss a book at one of their frequent "gabfests."

Department of English

Bruce Howell demonstrates his speaking ability in Dr. Charles' speech class.

Teaching, journalism, and graduate work are the three major fields into which the graduates of the English Department enter. With over three hundred majors in the field, the department offers three degrees. An English fraternity, Sigma Tau Delta, also advances the development of the English curriculum on campus.

Acting as a service department, the English faculty, headed by Dr. Meredith N. Posey, is composed of forty-three staff members including two noted authors, Ovid Williams Pierce and Mac Hyman. Two fellowships are also given by the department to deserving graduate assistants. Future plans include a speech laboratory and a further enlargement of the curriculum.

Two English majors listen as Dr. Posey, the department head, counsels them about their courses for next quarter.

Lab study is a requisite for all who study the foreign languages at East Carolina.

Department of Foreign Languages

Versatile instructors characterize the Department of Foreign Languages.

French, Spanish, German, and Russian are the four languages offered by the Foreign Languages Department. In order to enhance the study of these languages, two foreign students are brought to the campus each year, therefore providing communication in the native tongues. Sixty majors along with twelve instructors are in the department. Candidates for the Bachelor of Arts degree also complete twenty hours of foreign language.

Directed by Mr. James L. Fleming, a foreign language laboratory and a listening and reading room has been established. Two foreign language majors have also won the scholarships given by the American Association of University Women. Six students, in addition, went abroad for further study this past summer.

Local college students find that a foreign exchange student proves to be both beneficial and interesting to work with.

Department of Geography

Workshops, travel-study tours, and expansion are included on the agenda for the Geography Department. With seventy majors and twelve faculty members, the department is one of the largest undergraduate departments of geography in the nation. Cartography and geology laboratories are available for student use.

Upon the completion of either of the two degrees offered in geography, the graduates usually enter city and regional planning, cartography, teaching, or government work. An honorary geography fraternity, Gamma Theta Upsilon, is also under the supervision of the department which is directed by Dr. Robert E. Cramer.

Rocks are thoroughly analyzed in the geology laboratory. Dr. Cramer identifies specimens for these two students.

Maps are studied by two geography majors.

Special points of interest are pointed out on the globe under the supervision of Dr. DeVorsey.

Courses in mapmaking are completed through the use of the necessary equipment in the cartography laboratory.

Six onlookers observe the swimming instructor demonstrating the placement of the hands for a stroke.

Department of Health and Physical Education

Currently, three hundred and sixty students are majoring in the Health and Physical Education Department. These students, along with many more, are instructed by the twenty-two faculty members of the department who are directed by Dr. N. M. Jorgensen. Teaching and coaching are the major occupations of the graduates of this department.

In addition to offering the Bachelor of Science and Master of Arts degrees, the department is authorized to grant a certificate in recreation.

Five student organizations, including Phi Epsilon Kappa, the Women's Recreation Association, the Physical Education Majors Club, the Weight Training Club, and the Cudas of Carolina, are affiliated with this department. The swimming pool, tennis courts, intramural areas, and athletic fields comprise additional facilities.

Leisure time of many boys is spent in the weight lifting room.

"To the center of the circle and round you go"—goes the call periodically in the square dancing class.

Staunch muscles lift a heavy weight as interested observers watch the strength of this "Charles Atlas."

Budget planning is an essential course in the Home Economics major's curriculum.

These three coeds prepare their own meals in one of the courses on foods.

With the acquisition of a new department director. Dr. Miriam B. Moore, the Home Economics Department continues to strive for more skilled homemakers. Upon the completion of the Bachelor of Science degree, a great diversity of opportunities await the graduate of this department. Included are the teaching, the home demonstration, and the foods fields.

Located in Flanagan Building, the Home Economics Department was originally a part of the Science Department. Tremendous growth has taken place and now the department is an active part of the campus through the sponsorship of the Home Economics Club and Phi Omicron honor fraternity.

Department of Home Economics

Planning a house involves intricate problems which are faced by these four young ladies. They discuss their plans and seek the solutions.

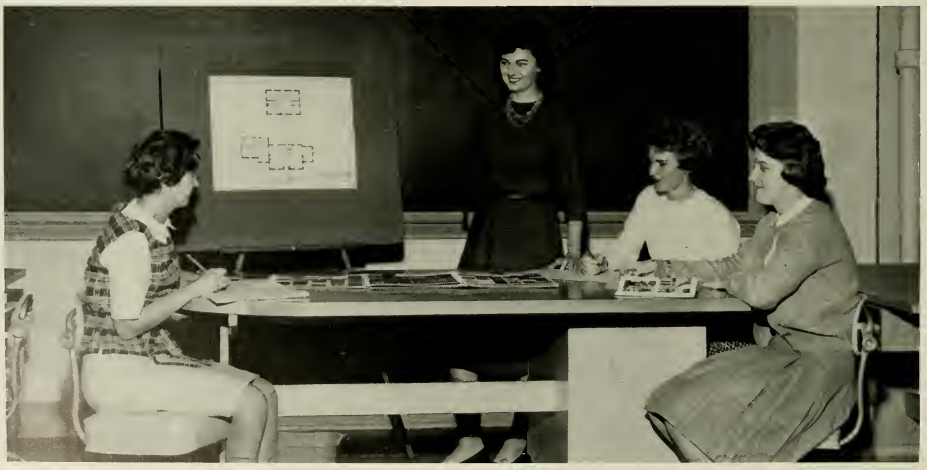

Department of Industrial Arts

Industry, government, and the teaching profession are three major fields which graduates of the local Industrial Arts Department go into. Established in 1949, the department now has a staff of nine instructors who teach two courses to the one hundred and fifty majors in the field.

Facilities in the basement of Flanagan Building for these students include a welding library and 19,000 square feet of floor space, added just this year.

Under the direction of Dr. Kenneth L. Bing, this academic department sponsors two student organizations, the Industrial Arts Club and the honorary fraternity, Alpha Delta Tau.

Instructors of the Industrial Arts Department find time to spend working closely with their students.

Many phases of "tool work" are covered in the curriculum.

Scale models are made as projects for courses in Industrial Arts.

Prior to graduation from the department, Library Science majors are well-equipped and experienced in running the "desk."

Department of Library Science

Becoming familiar with all phases of research work in the library is a major element of the work in the Library Science Department.

Beth Harris and Judy Belch supervise two Rose High students in their library research.

Established on the campus in 1936, the Library Science Department now offers the Bachelor of Arts and the Master of Arts degrees. Currently, there are twenty-five students carrying this educational realm as their major and sixty persons who have library science as a minor.

An added outlet for those students interested in the library and its facilities is the Library Club. This student organization is sponsored by the Library Science Department which is headed by Mr. Wendell Smiley.

Department of Mathematics

Claiming two hundred and twenty-seven majors and fifteen full-time faculty members, the Mathematics Department, with Dr. David R. Davis as head, is ranked in the American Mathematics Society Notices. This department which offers three degrees is one of East Carolina College's most stable areas of education.

Along with the many required mathematics courses and laboratories, a major in this field can find outlets for his energies in the Mathematics Club.

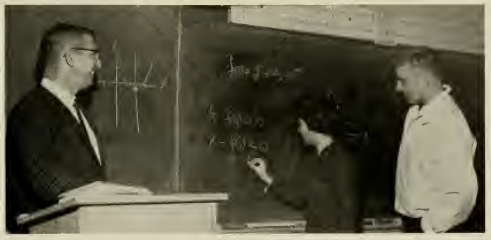

"Solutions come easy after exercise," explains this student to her professor and a fellow classmate.

Calculators buzz as Mathematics majors learn the methods of using these intricate machines.

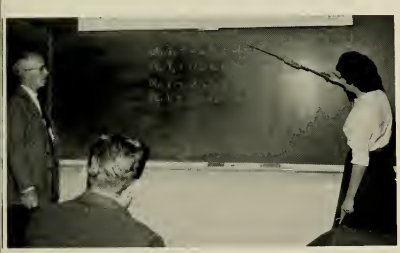

Dr. Reynolds maintains a close watch on his students as they seek to explain the mathematical equations.

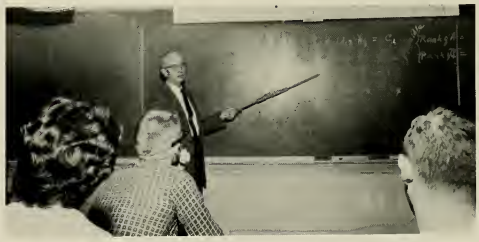

Complicated mathematics problems are explained by Dr. Reynolds in Math 262.

Melba Rhue and Dr. Davis complete this problem to the chagrin of the other pupils in the classroom.

Listening to the records in a designated room is an integral part of the music theory classes.

School of Music

Performance at various conferences. civic meets. and festivals is typical of the sixteen performance groups in the School of Music. Annually the school initiates a series of programs including those for television, for the Contemporary Music Festival and for the Summer Music Camp.

Offering five degrees. this new school has one hundred and seventy majors who are taught by thirty-four instructors. Included on the staff are two composers. Dr. Martin Mailman and Mr. James H. Parnell. These faculty members who serve as guest conductors and composers throughout the state also aid the programs of five musical organizations within the school.

Footwork, finger work, and mental work go into the playing of the Austin organ.

Traditional sounds of the opening and closing of the lockers are heard throughout the Music Hall every day.

Practice sessions on the violins can be enjoyable and beneficial to the students in their field of music.

rip to Pitt Memorial Hospital is on the agenda for student nurses several mornings of the week.

Turning a patient over in the bed by a lifter is a process which is taught to the nursing students.

School of Nursing

Established through an act of the State Legislature in 1959, the School of Nursing was the first department to gain the status of a school on the campus. Guided by Mrs. Eva Warren, this school, which is accredited by the State Board and the National League for Nursing, has grown to a staff of ten teachers with approximately eighty students working toward the Bachelor of Science Degree.

Facilities for the student nurses are made available by the selected hospitals and other community agencies. On campus, the school is provided with a nursing laboratory located on the third floor of Graham Building.

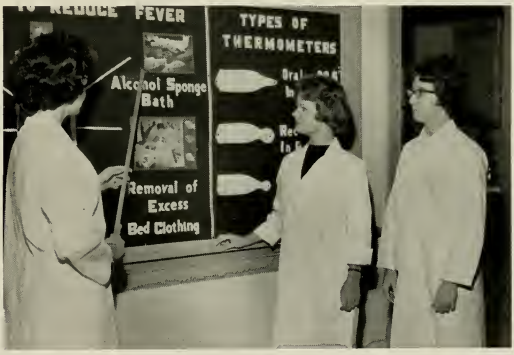

Interesting bulletin board demonstrations aid the future nurses in their medical knowledge.

The nursing dummy's blood pressure is tested by two of the pupils.

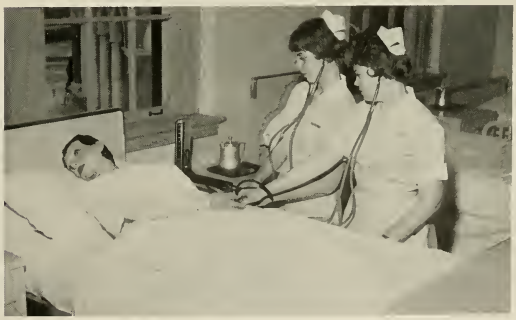

The nursing dummy's blood pressure is tested by two of the pupils.

Monty Mills watches Mr. Ed Nicholson grade her aptitude test on the IBM electronic test scorer. When the results tally, she becomes awed by the outcome.

Interviewing is an aspect of the psychological method used in counseling students.

Department of Psychology

Future plans within the Psychology Department place greater emphasis on the clinical aspects of the subject matter. A testing center has been established in order to attain this goal. Under the direction of Dr. Clinton R. Prewett, this department stresses student research among its thirteen faculty members and two hundred majors.

Teaching and mental health clinic work claim the majority of the graduates of this department. Psychology majors also may obtain membership in their student organization, the Psychology Club.

"Watch that story telling," the examiner seems to say as a pupil is tested on the polygraph.

Dr. Prewett, head of the Psychology Department, advises Frank Galloway and Donna Cain on their courses.

A variety of events go on simultaneously in many science courses.

Department of Science

Tremendous growth has occurred in the Science Department within the past seventeen years. In 1945, there were six teachers in the department. Now there are twenty-six with Dr. Charles W. Reynolds as the director. Likewise, the number of majors has increased to over four hundred. Teaching, industry, and technology are the primary fields into which these students go.

Included in the curriculum are four major fields of study—biology, chemistry, physics, and general science. In addition, facilities for the students consist of a photography laboratory, several darkrooms, and numerous research laboratories. Seminars also are being held, and two student organizations are outgrowths of the Science Department.

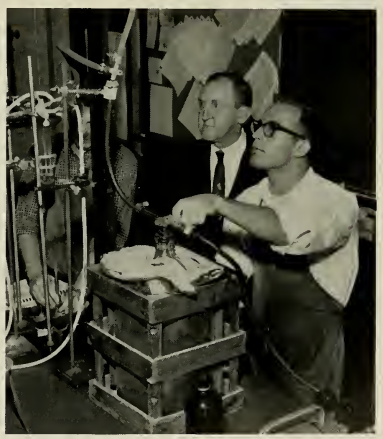

Labs are an important part of science.

Faculty members of the Science Department often meet with Director Charles Reynolds for current events, class problems, or mere social visits.

Students find research and experimentation an interesting field in which to study.

Dr. Steelman lectures her history class on the events which took place in the United States during the early 1800's.

Counseling and guidance are a part of a professor's schedule in the Social Studies Department.

To give students a thorough understanding of society as a whole is the general aim of the Social Studies Department. With thirty-one full-time professors and five graduate assistants, the department strives for this goal.

All students including the seven hundred and twenty Social Studies majors are subjected to public lectures which have included the Danforth Foundation Project and the World Affairs Institute.

Led by Dr. Paul Murray, the departmental graduates usually become teachers or social workers. As students in the department, they were offered courses in history, government, and sociology.

Department of Social Studies

Dr. Todd, Dr. Howell, Dr. Paschal, and Dr. Williams informally chat about a recent research report.

Points of interest in the world are noted by Professors Howell, Coleman, Pasti, and Stokes.

Residences

Twelve dormitories house the students who live on the campus. Within these "homes away from home," residents and counselors act as the guides to more than fifty per cent of the College enrollment.

These residences include Wilson Hall, the oldest, which was erected in 1903, and New Dorm which was completed for the 1963 term. Other residences for College students include off-campus housing and fraternity or sorority houses.

Resident Counselors

Fifteen resident counselors, three men and twelve ladies, compose the supervision of the students who live in the twelve dormitories of the East Carolina College campus. These people act as guides and counselors to the students who reside in the dormitories. Dean Ruth White heads the women counselors. The men counselors are under the Director of Housing, Mr. Dan Kenneth Wooten.

MISS SOPHIE FISCHEL, Garrett Hall
MRS. RUTH GARNER, Fleming Hall
MRS. CAROLYN F. RAPER, Cotten Hall

MR. CHARLES SPIEGLE, Aycock Hall
MR. ED NICHOLSON, New Dorm

MRS. ALBERT TAYLOR, Woman's Hall
MRS. NANCY HAWTHORNE, Ragsdale Hall

MISS ALMA BIZZELL, Cotten Hall
MRS. HELEN SNYDER, Garrett Hall
MRS. CHARLOTTE KNIGHTEN, Wilson Hall

MRS. BRUNIE YARLEY, Slay Hall; MRS. REPSY BAKER, Jarvis Hall; and MRS. DAISY ROGERS, Umstead Hall.

Cotten Hall

President ..... Nancy Freeman
Vice President ..... Marita Rosental
Secretary ..... Carol Morris
Treasurer ..... Euleta Johnson

Ragsdale Hall

President
Barbara Johnson
Vice President
Jo Ann Gupton
Secretary
Geraldine Kennedy
Treasurer
Carolyn Shearin
Senate Representative
Audrey Porter

Wilson Hall

President ..... Kay Yow
Vice President ..... Frances Still
Secretary ..... Jackie Hendricks
Treasurer ..... Winnie Odom
Senate Representative ..... Patsy Kennedy

Jones Hall

President ..... Russell G. Sherrill
Vice President ..... George Way
Secretary ..... Richard Stokes
Treasurer ..... Norman Lieberman

Aycock Hall

President ..... Doug Langston
Vice President ..... James Barefoot
Secretary ..... Randy Cain
Treasurer ..... Mike Senkier

President ..... Judy Redfern
Vice President ..... Peggy Davis
Secretary ..... Elaine Brewer
Treasurer ..... Priscilla Lynch
Senate Representative ..... Georgia Hooks

Fleming Hall

Umstead Hall

New Dorm

President ..... Oran Perry
Vice President ..... Ray Stevens
Secretary ..... Eldon Lane Nelson
Treasurer ..... Kenneth Lee Joyner

EAST WING

President ..... Cynthia Holt
Vice President ..... Luray Mitchell
Secretary ..... Cinda Parmelee
Treasurer ..... Celia Orr

WEST WING

President ..... Sharon Sullivan
Vice President ..... Penny Houston
Secretary ..... Grace Dail
Treasurer ..... Jane Tingen

WEST WING

President ..... Lynda Lewis
Vice President ..... Judy Godwin
Secretary ..... Nell Garner
Treasurer ..... Vivian Lindsay

Garrett Hall

EAST WING

President ..... Janice Taylor
Vice President ..... Katrina Crumpler
Secretary ..... Sandra Cobb
Treasurer ..... Sylvia Harris
Senate Representative ..... Dorothy Townsend

Slay Hall

President ..... Tomye Suggs
Vice President ..... Bobbie Sumrell
Secretary ..... Janice Boyette
Treasurer ..... Kaye Epton

President ..... Della Basnight
Vice President ..... Jackie Pettigrew
Secretary ..... Ruth Grissom
Treasurer ..... Peggy Mercer
Senate Representative ..... Linda Cox

Jarvis Hall

President ..... Linda Slaughter
Vice President ..... Matilda West
Secretary ..... Jeannette Harris
Treasurer ..... Julia Payne

Woman's Hall

Facilities

From the heat in the classrooms to the books in the library—these are the facilities offered to the students of East Carolina College. Registration, personal appearances on radio and television, and activities of the College Union are included in these assets to the College student.

Every day, these people are the ones who work behind the scenes. Little recognition is received, but they continue their timely vigil. Together these facilities form a major portion of the College.

Miss Janice G. Hardison assumed the title of Director of Foundations and Alumni Activities on June 1, 1962, following several years in the teaching profession.

Alumni Association

Organized on June 5, 1912, by the Classes of 1911 and 1912, the Alumni Association of East Carolina College was founded to develop a spirit of cooperation among its members, to increase a spirit of loyalty to its Alma Mater and to promote the general welfare of the institution. Maintaining an alphabetical file of all graduates, a class file, and a geographical file, this association keeps alumni informed about college activities, encourages alumni to represent the College in their communities, and urges each alumnus to make an annual contribution to the College.

Activities of the Alumni Association include the publication of a monthly news bulletin and a quarterly magazine. These phases of the association's work are under the supervision of Alumni Secretary Janice G. Hardison. Miss Hardison has worked closely with the establishment of the ECC Development Fund.

Student assistants find that their work is cut out for them once each month when the bulletins are ready for distribution.

Mrs. Frances Van Nortwick serves Miss Hardison as secretary. Her duties, consequently, require many hours at the typewriter.

The alumni of the College, under Alumni Secretary Hardison's leadership, have taken an active part in the Liggett and Myers Paper Penny Campaign for the benefit of the Ficklen Memorial Stadium.

Miss Ruth Bostian, a former student at the College, is one of the many alumni interested in the Paper Penny Campaign. When visiting the campus last summer, she presented Dr. Robert Holt another of her wrapper collections.

Many alumni and friends were on hand for Commencement activities in May, 1962. On everyone's agenda was a tour of the Alumni-Faculty Building and a visit with the new Director of Foundations and Alumni Activities.

Due to the growth and expansion of the College, the Mamie Jenkins Alumni-Faculty Building now houses the Placement Bureau, the Credit Union, and the Student Teaching Center, as well as the office of Foundations and Alumni Activities.

Association officers for the year are Mr. Fodie H. Hodges of Kinston, president; Mrs. E. S. Simpson of Smithfield, vice president, *not pictured;* Mrs. Ruth Garner of Greenville, treasurer; and Miss Janice Hardison, Alumni Secretary.

Jim Chesnutt, SGA treasurer, and Mr. Alton Finch, Student Fund Advisor, discuss improvement plans for the SFAO.

Mrs. Doris Henderson serves the SFAO as accountant.

Student Fund Accounting Office

Approximately one hundred and twenty thousand dollars is disbursed each year through the facilities of the Student Fund Accounting Office. This office maintains records of all receipts and disbursements for each of the organizations supported by the Student Government Association. Mrs. Doris Henderson, Accountant, is head of the Student Fund Accounting Office aided by faculty advisor, Mr. Alton Finch, of the School of Business.

A daily task of Mrs. Frances Dorey is that of cashing checks for the students who go to the Student Bank.

Student Bank

Under the auspices of the Student Government Association, the Student Bank cashes checks and opens accounts for those students who wish to use its services. The bank is not open to the public and is strictly for the convenience of the East Carolina College students. This facility is located in the basement of Austin Building.

News Bureau

Under the supervision of Miss Mary H. Greene, the College News Bureau strives to keep the general public informed on happenings on the campus, plus to give coverage through the news media of student achievement. Established in the early days of the College, this facility now sends many news releases daily to a mailing list of over two hundred newspapers, alumni bulletins, and professional pamphlets. Currently, the News Bureau averages approximately one hundred published articles per week in North Carolina newspapers alone.

Miss Mary H. Greene, Director of the News Bureau and Assistant Director of Public Relations, serves as an instructor in the English Department, in addition to her many duties in this news covering capacity.

Mrs. Virgnia P. Dansey handles the many secretarial chores involved with News Bureau production.

Personable Miss Sarah Kirkpatrick writes and serves the Bureau as Miss Greene's personal assistant.

In order to carry on the many tasks involved in production, student assistants work in part-time capacities. The students are Tony R. Bowen, student reporter; James Ferrell, graduate assistant; Mike Lewis, photographer; Judy Spruill and Johnny Parker, office assistants.

Miss Cynthia Mendenhall serves the College Union as Director of College Union Activities. Mrs. Scarlett Miller is her assistant.

CU members put the school in a festive Christmas mood with their traditional decorations.

One of the most successful events of the year, staged by the College Union, was the Halloween Party.

College Union

Through the facilities of the College Union, an appeal is made to a variety of recreational interests. Television, bridge, table tennis, and dancing are just a few of these aspects. In most of these fields, tournaments are held. Each year, foreign students are honored at a reception, as a part of the College Union's special events program.

The College Union serves as an information center, a checking station, a lost and found headquarters, and a general gathering center. "Of, for, and by the students"—this is the motto of the College Union.

Between and after classes, the College Union is used to "while away the leisu hours."

Bridge and other forms of card-playing are a continuous activity of the College Union.

Dances are always on the agenda of the CU.

ough not the most popular facility of the College Union, the television sets run almost stantly.

Always eager to serve, Miss Mendenhall continues to look out for the College set.

No matter what the name—ping pong or table tennis—it is a favorite sport in the CU.

Doctors C. F. and Malene Irons discuss the problems involved with running an efficient Infirmary.

Infirmary

For the usual variety of minor ills that prevail at East Carolina, proper medical care is available through the College Infirmary. Three physicians and four registered nurses staff the Infirmary. Dr. C. F. Irons heads the staff. Services of the medical center are free to the student body. A portion of the funds necessary to maintain the Infirmary comes from fees paid by the student in the form of a general fee.

Vaccinations are given occasionally to students who find it necessary to seek bed in the College Infirmary because of a virus.

Blood pressure checking is not a rarity for these nurses.

Clinic hours can be the "trying times" for students as well as the Infirma personnel. Students come in throngs for medical aid.

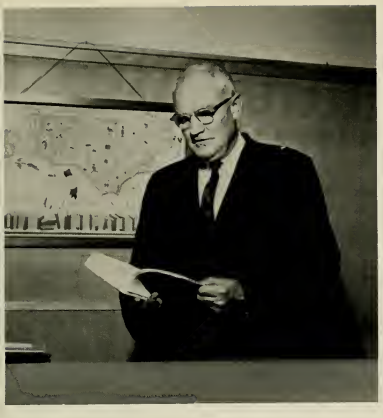

Handling over 200,000 volumes of books is the job of the Head Librarian Mr. Wendell Smiley.

Library

Eighteen professional librarians and sixty students compose the staff of Joyner Library. Located conveniently in the center of the main campus, the library greatly aids the students. Its modern facilities including the reading rooms, the periodical room, and the North Carolina Reference Room are available at designated hours.

Completed in 1955, this educational center houses over 200,000 volumes which include microprint copies of every book printed in America before 1800. In addition, Joyner Library subscribes to 750 periodicals and binds approximately ninety per cent of them for future reference.

Even in the early afternoon, the library is well-used for study, research, and leisure reading.

Operating and maintaining the College switchboard is a part of library staff duties.

A beautiful, modern library houses the thousands of volumes of books owned by the College.

Dr. Corinne Rickert, Director of On-Campus Broadcasting, receives the news releases from United Press International.

Rick Brewer serves as station manager for the FM facilities on campus.

As station manager, Jerry Winberry oversees the schedule of the campus radio station.

Radio and Television

A part of the job of the student disc jockey is to keep an accurate log of broadcasting time.

Miss Rosalind Roulston, Director of Radio and Television, and Dr. Miriam Moore, Director of the Home Economics Department, listen to tapes they have made for release outside the College.

Monitors are watched intently as a program is being televised.

WWWS — AM

Located in Joyner Memorial Library, the campus AM studios featured a campaign to raise money for the United Nations International Children's Emergency Fund this year. This project is just one of their civic endeavors.

This part of WWWS radio is self-supporting. With a staff of thirty, the programs of this station consist of dedications, old favorites and popular music. Remote facilities enable this station to broadcast from the College Union a program known as the "Dance Party." Air time is from 3:00 p.m. to 12:00 midnight.

WWWS — FM

Founded in 1957, the FM facilities of WWWS radio serves the College as publicity and public relations agent. Broadway hits, jazz, and classical music compose the format of this communications medium. In addition, its services include broadcasts from British and French Broadcasting Companies.

Located on the third floor of Austin Building, and with an office on the second floor of the library, this station is College-owned and operated by students as an extracurricular activity.

WWWS — TV

Established in September, 1958, the campus television station is financed through the auspices of the College. This facility is a means of educating as well as for entertaining.

In order to provide entertainment for the student body, the Television Guild was organized. This organization is interested in giving its members experience in the television field. This closed circuit station is manned by a staff of twenty persons.

Personnel of the station prepare for a broadcast.

A signal is given behind the scenes for the telecast to begin.

Off duty, bridge is a favorite pastime of the broadcasting staff.

Cafeterias

Operating on a three meal basis seven days per week, the cafeteria system maintains four dining halls for the convenience of the College students and staff. Three of the four cafeterias are located in the center of campus in the same building which houses the post office and book store. The fourth such dining hall is located in Jones Hall on College Hill Drive.

These state-owned facilities are non-profit dining halls. Approximately seventy-eight students have part-time employment in the cafeterias. The East Carolina College cafeterias are supervised by Mr. Paul Julian, Director.

Mr. Paul Julian is responsible for the efficiency of the cafeterias.

Excellent food at reasonable prices is the policy of the College cafeterias.

Long lines of students and faculty anxiously await the serving of food. Even with four dining halls available, lines such as these always prevail.

Highly technical procedures are involved in the operation of East Carolina's newly-acquired IBM machines.

IBM Facilities

The fall of 1962 marked the beginning of the use of the IBM facilities at the College. Among the operations of this equipment are pre-registration. drop-add procedures, and grade summaries. This electronic data processing method saves labor and time and simplifies previous procedures used by the College.

Post Office

Directed by Mrs. Mildred Manning, the College Post Office is open to all women students residing in dormitories. Male students are serviced in their respective dormitories. Day students may rent a postal box at their option. The campus mail facilities are available through the payment of a nominal fee for box rental. Mail is delivered twice and picked up three times daily.

Mrs. James Rogers, assistant postmistress, sells stamps, envelopes, and post cards at the post office window.

A daily ritual for Mrs. Mildred Manning is the sorting of mail.

This year marks the first year of tenure for Dr. David Middleton, Director of Extension.

Extension Program

Workshops and community field classes are under the supervision of the Extension Department. Dr. David J. Middleton, the director, arranges for teachers of the various classes, sets up schedules, and determines the location of the field classes.

Five schools constitute the extension portion of the College. These facilities are located at Cherry Point, Goldsboro, Washington, Kinston, and New Bern. In addition, there is a branch of the College at Camp Lejeune. This facility affords the College to boast that there are more members of the U. S. Marine Corps enrolled here than at any other institution of higher learning in the world. Approximately 3000 persons take advantage of these schools each quarter.

American Government, a course in the Social Studies Department, is one of the many classes conducted through the Extension Program.

Mrs. Carolyn Harward and Miss Julia Teasley assist Dr. Middleton with his office chores.

Military personnel view a schedule of courses being offered at Cherry Point Marine Corps Air Station.

Extension students enjoy a break between classes at Building 39 located at Cherry Point.

Laundry

Employing thirty-five persons, the College Laundry is owned and operated by the College. Pick-up and delivery service is a feature of this facility. Mr. W. E. Boswell supervises the posting of a schedule for each dormitory and guides the general operations of the laundry.

Five dollars out of every campus student's tuition is designated for use as his laundry fee. This facility is also available to day students. With the opening of additional space this year, the laundry has provided a much improved facility for the students' use.

Mr. Walter Boswell, Superintendent of the Laundry, is the oldest, in point of service, of any staff member of the College.

Maintenance Department

Keeping the premises and buildings of the College in good condition is the primary function of the maintenance department. Under the supervision of Mr. James N. Caprell, the eighty-two employees of this department furnish the heat, light, and other extra facilities for the six thousand students of East Carolina College.

A big project for the maintenance men in 1962 was the renovation of Wright Building.

Handling an infinite variety of duties is Mr. J. N. Caprell, Superintendent of Buildings and Grounds.

Placement Bureau Director Mr. G. Allan Nelms dictates to his secretary, Mrs. June Porter.

East Carolina students meet with company representatives at the Placement Bureau for interviews.

Placement Bureau

All graduates of East Carolina College are eligible for the free services rendered by the College Placement Bureau. Upon request by a prospective employer, persons who have a record in the active file are recommended and then confidential brochures are sent to the employer. In addition, scheduled interviews may be arranged when recruiters come to the campus.

Chief Harrell is a familiar person to everyone as he makes his routine patrols on the campus.

Campus Police

Supervised by Chief Johnnie Harrell, the police force of East Carolina College consists of four officers. Maintaining a patrol twenty-four hours a day, these men preserve peace, promote safety, and provide protection. The office of the Campus Police is located in the basement of Fleming Hall.

Campus policemen are Elwood F. Pittman, William C. Flake, Chief Johnnie Harrell, and Fenton F. Crawford.

Student Supply Stores

Textbooks, decals, sweatshirts, and other miscellaneous items for the College student are available through one of the two such Student Supply Stores. For refreshments, there are also two soda shops to please the student body.

Under the direction of Mr. Joseph Clark, these stores operate for the convenience of the College students. One soda shop and the Stationery Store are located in Wright, on the basement floor. The other soda shop and the Book Store are located under the South Cafeteria.

ossibly the favorite place on campus with the students is the da shops, one in Wright and one in the cafeterias building.

ways a problem—deciding which one to buy. With such a riety of goods to appeal to the college coed, the Stationery Store fers more than its name would suggest.

Many coeds find part-time employment in one of the four Student Supply Stores. This pretty coed seems to be getting practical experience along with her employment.

Mr. Joseph Clark directs the activities of the Student Supply Stores.

Always a popular place for buying and selling textbooks, the College Book Store is another division of the Student Supply Stores.

Our Campus Life

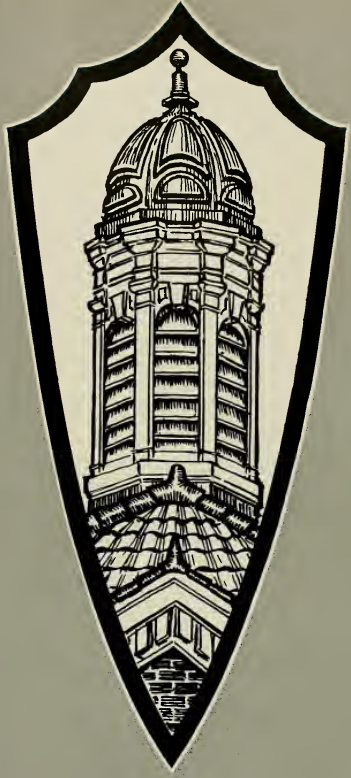

Engaging in late night bull sessions, electing student leaders, conferring honors upon our fellow students, selecting beauty queens, planning and enjoying campus entertainment, carnivals, sports, weekend dances, trips to the beach, the hilarity of winter snow, the restlessness of spring—these are aspects of campus life. From Garrett Hall to College Hill Drive, our campus life prevails. It is found here because we are here, and it lives because we live. This is the human, the personal, and the warm aspect of a large and proud College. It is not something separate in itself, but a quality of our College that is interwoven into every aspect of our campus life.

Spring

Commencement, Awards Day, the College Union Carnival and the Spring Elections were the highlights on the East Carolina College campus in the Spring of 1962. Crowds hustled to obtain their yearbooks, several hundred students thronged the College Union on Carnival Night, Wright Auditorium overflowed with poeple for the "Miss Greenville Pageant," and proud friends and parents witnessed the graduation of more than one thousand students on Sunday, May 27.

Culture appeared on the campus in the form of the Entertainment Series and the Fine Arts Festival with numerous art exhibitions confronting visitors as they wandered in the patio between the cafeterias. As usual, the April rains beseiged the campus and the "Spring fever" became quite contagious. This eventful quarter concluded a memorable year, 1962, at East Carolina College.

Paintings and sculpture added to the success of the Fine Arts Festival which made its debut in the Spring.

Spring Ushered In Numerous

Jerry Liles and his combo provided the music throughout the first Fine Arts Festival which was climaxed by the evening concert under the stars.

Jayne Chandler watched as the tickets for "Guys and Dolls" were being issued in the CU.

Edmund H. Harding of Washington, North Carolina, delivered the address at the Senior Banquet which was held April 3.

Campus Activities.

Students canvassed the College grounds, seeking votes for their favorite candidate in the Spring Elections.

Jim Blanton casts his ballot for Student Government officers during the campaign.

Attempting to ring the swinging leg was the object at the Alpha Delta Pi's carnival booth.

"Yes, sir, those pies certainly did taste good," quipped Dr. Morton Winsberg.

The College Union

"Your future looks bright," said Nancy Wright as she predicted fortunes at the Alpha Phi booth.

With a swinging combo inside, the Phi Mus held a "Screaming Zeta" dance party.

Roma Cummings edged on her turtle to win at the Alpha Xi Delta booth.

Kappa Delta's kissing booth proved popular to the male set.

arnival.

"A little lower now" was the cry as Janice Sessoms swayed to the Limbo Rock.

Graduation

Sunday, May 27, was full of excitement for more than one thousand East Carolina College graduates. Many friends and relatives packed the stadium to witness the graduation exercises which were conducted under threatening skies. This finale concluded a weekend of activities including the commencement rehearsal, the alumni luncheon. and the patio party given by President and Mrs. Jenkins. United States Commissioner of Education Sterling M. McMurrin delivered the commencement address.

Captain Baker made a final check before the processional entered the stadium.

Commissioner of Education Sterling M. McMurrin was the principal speaker at the exercises.

Commencement Attracted

With Austin Building in the background, Camilla Henderson and Otis Strother left their Alma Mater.

Chief Marshal Mary Jo Lancaster led the commencement processional.

Dr. William H. Durham assisted in the distribution of diplomas in the School of Business.

hrongs to Campus.

Marching four abreast, the graduation processional formed in front of Rawl Building.

Greek Week

A Pika trio exhibited their versatile abilities in the Greek Week Talent Show.

Continuing the talent portion of the Greek Week festivities was the ever-popular minstrel acts.

Spring Life Blossomed a

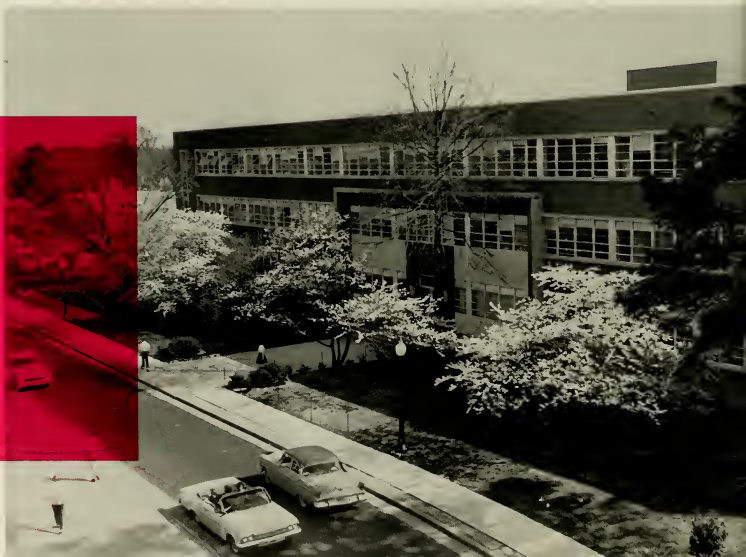

Rawl Building and Cherry Blossom time.

Six young men called the Duke's Men of Yale displayed their talents at East Carolina, a performance included in their Southern tour.

Students thronged to see the popular Four Freshmen quartet in May.

Variety of Events.

Many hours of waiting was a thing of the past when the 1962 BUCCANEERS were distributed. Circle K and Delta Sigma Pi aided the yearbook staff in eliminating previous confusion and chaos.

"Brother" Dave Gardner, at a serious moment, discusses his philosophy with Dr. Cleveland Bradner.

As the 1961 State Student Legislature ended, East Carolina had two officers at top positions. Bill Eyerman and David Shearin were named to the positions of president and treasurer, respectively.

Fred Robertson, BUCCANEER photographer, explains the techniques of his profession at the Second Annual Publications Conference held at East Carolina College.

Conferences Highlighted Spring Quarter.

Each Spring the College honors students who have been cited for outstanding service to the campus. This annual event is called Awards Day. Special trophies are awarded deserving groups and individuals, the *Who's Who* members are recognized, and individuals who have excelled in campus organizations are given citations. Among such winners in 1962 were Don Graziano, Patsy Elliott, and Merle Summers.

Summer

Enrollment for the Summer sessions at East Carolina reached an all-time high of 5,252 students. This figure was an increase of 402 over the former high set the previous year.

With these students, campus life came into full bloom. The College Union sponsored ice cream and bingo parties and watermelon slicings which whetted the throats of many students during the seething climate of the Summer months. Johnny Nash was the highlight of the Summer School Entertainment Series, and numerous Liggett and Myers cigarette packs for the stadium fund were counted. In addition, fireworks burst forth in keeping with the Fourth of July traditional festivities. August brought an end to the Summer session's well-rounded activities.

Sun, sand, and surf were an integral part of the atmosphere as the College set flocked to nearby Whichard's Beach.

As Registration Approached . . .

June 11, 1962
Summer School Registration

Amid the pleasing Summer weather, students like Stuart Siegel and Juanita Nichols engaged in friendly chats.

Coeds continued to count the Liggett and Myers packs during the Summer Session.

Beaches Beckoned . . .

Judy Graham, Shirley McCullen, Carol McCullen and Rufus Freeman enjoyed an afternoon at the Putt-Putt Golf Course.

Johnny Nash entertained the student body as a feature of the Entertainment Series.

Summer School seemed like an excellent time for the United States Naval recruiting program.

Jerry Winberry, campus Dee Jay, seems to be adding to the merriment of the College Union dances.

and School Work Suffered.

The cool gym floor added to the pleasure of the Johnny Nash Concert.

Anne Bradford performed her rendition of "Honey Bun" at the Summer School Talent Show.

With ice cream and bingo as the center of attention, Bill Brogden, Pete Thorell, and Lorna Skoland enjoyed another College Union party.

Summer Brought Ice Crean

There was always plenty of ice cream to help pass away leisure time during the Summer's heat; even enough for seconds to those who might have dropped their first cone.

Down went the "red meat" as Frank Trent feasted at one of the numerous watermelon cuttings.

ny people flocked to the stadium to witness the Fourth of July which was climaxed a tremendous fireworks exhibition.

"I touch your lips and all at once the sparks go flying" seems to be the case of this couple on the Fourth of July.

Vatermelon and Bingo to the Campus.

Free "melon" played a dominant role in Summer life.

Morsels of watermelon disappeared as Harriett Edwards enjoyed her slice.

Bill Eyerman, Ring Committee Chairman, signed a new contract with L. G. Balfour Company during the Summer Session. At this time, the committee also adopted a new design for the College ring which included the School Seal, and a campus landmark, the Wright Fountain.

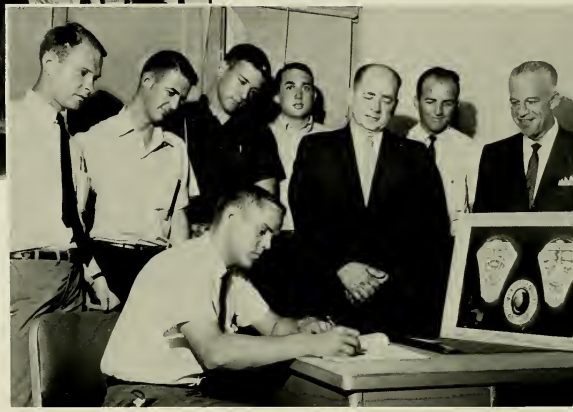

Entertainment was at a high pitch during the two sessions of the 1962 Summer School. Leading jazz groups including the Ramsey Lewis Trio visited the campus. Local talent was not forgotten as the combos played frequently at the College Union dances. In addition, the School of Music presented its Summer mall concert. All total, music in one form or another was quite prevalent during these twelve active weeks.

Summer Sessions Ended August 23.

The Ramsey Lewis Trio.

Another College Union dance party.

ientation programs for the freshmen included nightly College Union Patio Dances. A local aho usually provided the entertainment.

Fall

Returning to school and beginning a new school year were the first tasks as nearly six thousand students invaded the College campus. After being somewhat confused by what the IBM machine's tabulated schedules, the Fall Quarter finally began.

Amid all the mass confusion, football season started with the imagery and vigor of the game and soon came Homecoming with its pageantry. The College Union added activity to the campus with its combo dances and the Limelighters and Smothers Brothers visited East Carolina as part of the Entertainment Series.

Fall Quarter was the time for the students to join one of the many campus extracurricular activities. In addition, the Departments of Music and Art became schools. Miss Ruth White, Dean of Women, was honored on her twenty-fifth anniversary at the College, and climaxing the quarter were the dreaded final examinations.

Freshman Orientation Began September 10.

Brenda Reges and Bill Eyerman issued the students IBM printed ID cards at the beginning of Fall Quarter.

A new addition to the orientation program was the administering of a swimming proficiency test. Miss Gay Hogan aided in this phase of the freshman activities.

The first chill of Fall brings an air of restfulness to a usually busy campus sidewalk.

Art Platt finds the area outside the College Union a good place to study between classes.

IBM and Frosh Join the College Family.

Picking up schedules after the IBM machines had finished with them seems like an easy task but proved quite to the contrary, Fall Quarter.

Who said this "master mind" would eliminate this waiting in line?

Mike Senkier, Elizabeth Glover, Jack Phillips, and Bill Phelps escort Dean Ruth White to Garrett Hall for an anniversary tea given in her honor.

In recognition for Dean Ruth White's 25 years of service, each coed's dormitory contributed to the presentation of a tray of goblets.

These freshman coeds provided an evening of entertainment at the "powder puff" football game.

President Leo W. Jenkins and family held an "open house" for members of the Student Government Association and the College publications.

Dr. James H. Tucker chats with Maggie Tamura and friend at the Foreign Student's Tea sponsored by the College Union.

One of the most vigorous campus political battles is the competition for Freshman Class offices.

Freshman Elections and Entertainment . . .

Roses and serenading and a kiss are traditional with Delta Sigma Pi "pinning ceremonies."

"Oh sleep, it is a gentle thing . . ." This student was caught napping between classes in a precarious position in the Wright Lobby.

Dr. Leo W. Jenkins addresses the Freshman Class during the opening of Freshman Orientation.

Throngs of students headed for the Memorial Gymnasium for a concert by the renowned "Limeliters."

The popular vocal group made its first appearance on the local campus.

. . . Highlight Fall Activity.

A comical bass solo was among the numbers presented by the Smothers Brothers.

One of the biggest events of the Entertainment Series was the "Limeliters" concert.

Homecoming

Highlighted by an overwhelming 36-8 victory over Newberry, Homecoming '62 was a time for beautiful floats, eyecatching coeds and high spirits. The crowning of Miss Tomye Suggs as Homecoming Queen at the Queen's Pageant, and top entertainment by Johnny Nash, Frank Gorshin, and Valjean were components of the most festive week-end.

Chi Omega's launched their big project for Homecoming . . . a float depicting the Cape Hatteras lighthouse.

Stuffing napkins was a task of many of East Carolina's coeds.

A Varsity Victory, Returning Alumni, and

Much of the weeks prior to the big weekend were spent building and designing floats.

Garrett Hall decorations saluted North Carolina's famed battleship the USS North Carolina.

Enthusiastic fans carried their complimentary megaphones into the stands for the anticipated cheers.

A capacity crowd jammed the stadium for Homecoming 1962.

ermath of Homecoming . . .
ris from Lambda Chi Alpha's
t with Homecoming score,
g in effigy.

The KA's annually don their uniforms for the Homecoming Parade.

Excited Students Characterized Homecoming.

lorful parade floats depicting a "Salute to North Carolina" re on hand for ECC's 1962 Homecoming.

East Carolina cheerleaders were among the leaders in the Homecoming parade, already exhibiting their enthusiasm for a V-I-C-T-O-R-Y!

"What do you mean 'How's the weather up there?'"

Pika's and Sigma Nu's battled . . .

. . . in their annual gridiron game.

What's in an Expression?

With the convenience and facilities of home, many East Carolina students find living in "off-campus" apartments a most amiable aspect of college life.

The BUCCANEER photographer invaded 212 South Pitt Street to find the above living conditions in the apartment of Bob Curtiss, Tom Mackey, Jim Hammond, and Ted Whitmyer.

Garrett Dormitory honored the members of the Pirate basketball team at a special hour. During the event, coeds served refreshments and the group gathered around the piano to enjoy a festive songfest.

The Much Needed Christmas Holidays

WWWS Campus Radio carried out its "radiothon" for UNICEF. The College Union seemed a likely spot to solicit donations.

Entertaining the students and alumni at the Queen's Coronation Pageant during the Homecoming festivities was famed pianist Valjean.

Doug Crumpler and Tom Mallison requested the autograph of William Warfield (Ole Man River) when he visited the campus as a part of the Entertainment Series.

Massed by energetic students, the Limeliter signed autographs and chatted with their fans

The Pitt County Fair beckoned many colleg students. Judy Whitfield left her studies t join in the merriment.

Winter Quarter Was Characterized b

As the gaily colored lights went up on Evans Street, Christmas approached; so did the holiday spirit. Amid the College Union decorations, students flocked to the favorite meeting place to socialize and to become a part of the holiday enjoyment.

Framed by the traditional holiday wreath, Mrs. Scarlet Miller displayed a smile befitting the Christmas season.

Winter

Winter on the College campus was a time of much activity; probably the busiest quarter of the year.

Entertainment highlighted the season. Traditionally, the service fraternity, Alpha Phi Omega, sponsored the White Ball and the Freshman Class initiated a "Frosh Dance." In addition, the Inter-fraternity Council brought the Coasters, the Untouchables, and the Majors to entertain the students on March 7.

The Student Government Entertainment Series was responsible for bringing the Dave Brubeck Quartet, Jose Molinas and the Spanish Dancers, and Dame Judith Anderson during the quarter. With Brubeck came visitor Jane Morgan, popular vocalist, to witness a first—the awarding of Downbeat awards on a campus. The Brubeck Quartet and members of the group were the recipients as Dr. Leo Jenkins made the coveted presentations.

At last, the long awaited day arrived. Snow fell on March 5 and on the same day the Mardi Gras was held. Snowballs, snow men, and even a little "snow rolling" rounded out the activities of the day. As the quarter drew to a close, a Publications Conference and the chorale groups from various high schools in Eastern North Carolina came to the College for conferences and competition.

Snow, entertainment, and conferences were only fragments of this eleven weeks amid study, fun and hilarity.

Season of Festive Occasions

The short-lived snow extravaganza did not cause much hesitation as students rushed back and forth across campus from classes to dorms.

Reliving early experiences, a fun-loving student speeds down the College Hill Drive banks on sled and snow.

Lambda Chi Alphas' booth at the Mardi Gras afforded many students the opportunity of bursting water-filled balloons in the faces of the brothers.

This student demonstrates the pleasure of throwing a balloon at a Lambda Chi target.

A Campus Mardi Gras Was

Keith Douglas presides over the Freshman Class Booth which became a popular attraction at the Mardi Gras.

Contestants for the Costume Award lined up to hear that number seven, Joyce Crocker, had won the first prize.

. W. Sanderson, in true Comanchero style, attracted the attention of many, as well as the hotographers, at the Mardi Gras.

Sponsored by the Lutheran Student Association, the candied apples and cotton candy resulted in sticky fingers, tasty food and profit.

he Highlight of February

ector of the College Union, Miss Cynthia Menden-, participated in the fanfare of the festive occasion.

Crowds gathered at the Delta Sigma Pi's booth to vote for the Ugliest Man on Campus. The winner, Lambda Chi's Tom Maddox, was determined by receiving the most votes—penny wise, that is.

Standing in the archway by the Pitt Theatre, Shirley Brown and Cliff Journigan chat before the feature begins.

ECC students who attempted a fifty-mile hike from Greenville to Goldsboro were interviewed at the "News-Argus" office.

Blisters on their feet and grins on their faces, members of the physical fitness challenge finally rest. George Stinagle hiked 52 miles in 9 hours 15 minutes, beating the Cherry Point Marines by 38 minutes.

The Entertainment Series Brought Brubeck

An effigy hanging of campus leaders proved student interest in SGA affairs.

Student government members conducted a memorial service for the "death of democracy" when the administration withdrew certain requirements for holding office in the SGA.

President Leo Jenkins presents the members of the Dave Brubeck Quartet the Downbeat Awards of 1962.

Vocalist Jane Morgan was among the celebrities present for the Brubeck concert. A private party for Miss Morgan and company was held at the Rathskeller following the campus jazz concert.

o the Campus for a Progressive Jazz Session

Typical of the jazz music of the modern day, the Dave Brubeck Quartet charmed the packed audience with a program which lasted over two hours.

Framed by the trees in the arboretum, Carroll Kornegay, Lynda Robbins, Tony Bowen and Nannie Davis conclude their snow frolic.

Making money for a pledge project, these PiKa pledges conducted a Saturday car was behind the fraternity house.

Digging into the snow, Eddie Rose and Nannie Davis piece together their frozen ammunition.

Snow, Exams, and Parties Brought

Who could be the object of this friendly gesture? The photographer, of course!

A turn of the tables! Our boy Carroll Kornegay gets a roll in the snow by a couple of jovial coeds.

Packs and packs of Liggett and Myers products blanketed the floor as the campaign continued through Winter Quarter.

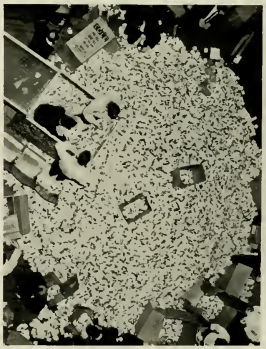

With the swinging music of the Bluenotes, the Freshman Dance brought a crowd to the dance floor of Wright Auditorium.

John MacDiarmid tries his skill at the pool table. Typically, this is a favorite sport among the male set.

Missing the comforts of home, these college boys find that at least the nearby laundromat can furnish a clean shirt.

he Quarter to a Dramatic End

Marriage and school work can be a compromise. Fred and Phyllis Lorbacher of Raleigh are a typical couple who successfully blend school and marriage. Phyllis is a civic worker; whereas Fred is a business major at the College.

Housekeeping is a problem and studies an even bigger one. Combined efforts, such as washing dishes, saves much time and can afford more leisure moments for this young couple to listen to the stereo or for Fred to clean his rifle.

APO White Ball Supports Charity

Held on February 23, the White Ball was once again a big success. Sponsored by Alpha Phi Omega, a national service fraternity, the proceeds of the dance went to the Crippled Children's Home. The climactic event of the evening was the presentation of the twenty candidates and the announcement of the new queen.

Ann Overton of Rocky Mount beams proudly after being crowned the new White Ball Queen.

Representing Kappa Alpha Order, Nancy Lockwood, escorted by Jim Early, takes her place among the contestants.

Adequate space for a large crowd provided the prerequisite for a successful and enjoyable White Ball.

Formal wear is worn by ECC students for the traditional White Ball dance for charity.

Beauties

Beauties grace the East Carolina College campus throughout the school year. Within the following pages are pictured the lovely coeds which have won the coveted titles of beauty at the College. Included are the Buccaneer Queen, Homecoming Queen, Valentine Queen, and Summer School Queen. Together the beauty title holders of East Carolina College represent an excellent cross-section of personality, poise, and the "All-American" college girl.

Miss Cathy Shesso

Exquisite beauty is characteristic of the first lady of the yearbook, Miss Cathy Shesso. As a student at Jacksonville High School, Cathy was selected by Miss Bess Myerson, former Miss America, to reign as yearbook queen. History repeated itself for Cathy when she was named yearbook queen here at East Carolina in October, 1962. Beauty, poise, and personality were the requisites for this title holder. So, as a Chi Omega and sorority sister of two former Miss Americas, Cathy walked off with the Buccaneer Queen's crown and title. Cathy represented East Carolina College at the 1962 Azalea Festival as Princess for the Queen's Court. Beauty, though, is not the only attribute of Cathy. She is quite active in many phases of student activities. Special Events Chairman of the Student Government Association is one phase of work which has exhibited her initiative and dependability.

Buccaneer Queen

Buccaneer Queen Finalists

Chosen as preliminary winners for the crown of Buccaneer Queen, these five ladies represent a spectrum of beauty on the campus. From an array of approximately thirty coeds, these beauties were selected to be the runners-up in the contest.

The bases for the selection were beauty, poise, and an interview with a panel of judges well-versed in beauty contests. Crowning of the queen, Miss Cathy Shesso, took place on October 19, 1962, at the home of Mr. Louis M. Collie.

Miss Kathy Wesson

With music as her hobby and her major field of study, Kathy Wesson has already begun a busy campus life. A pledge of Sigma Sigma Sigma sorority, Kathy, a freshman, hails from Gastonia.

Kathy Wesson, contestant, Judy Redfern, and Nancy Lockwood, 1962 Buccaneer Queen, enjoy the hospitality of the Louis M. Collie home.

Qualified students and faculty members perform the preliminary judging of the contest.

Miss Sue Little

Active in the drama phases of campus life, Sue Little had the leading feminine role in the 1962 SGA Musical. This blonde haired sophomore is a native of Roanoke, Virginia.

Miss Kaye Modlin

Reading and sewing are the hobbies of this Buccaneer Queen runner-up. A sophomore Primary Education major, Kaye Modlin's hometown is Jamesville. This lovely Miss was sponsored in the contest by Ragsdale Dormitory.

Miss Judy Payne

Hailing from Bassett, Virginia, this Buccaneer Queen finalist is known on campus for her many beauty titles. Judy Payne, a member of Chi Omega sorority, has recently been chosen as East Carolina's Azalea Princess.

Frank Gorshin, member of the judging panel, questions Miss Kay Modlin.

Cathy Shesso receives the crown and traditional kiss of a beauty queen.

Miss Marilyn Miller

A sophomore Art major from Rockingham, Marilyn Miller is a horseback riding enthusiast. On campus, this lovely coed participates in the activities of the Art Club and Alpha Delta Pi sorority.

Dormitory Sponsors for Homecoming

In the competition of the Homecoming Queen, each dormitory selects its representative for the title. Nominations are made within the dormitories and the students then select their candidate to represent them.

On these pages are the dormitory representatives. Fraternities, sororities, and other organizations also select their sponsors and these ladies will be pictured on the respective pages of the group which they represent.

MISS LAURA EAGLES
Garrett Hall

MISS JACKIE POLK
Jones Hall

MISS BRENDA CROWELL
New Dorm

MISS CATHY SHESSO
Aycock Dorm

MISS LINDA KILLIAN
Slay Hall

MISS SANDRA DAIL
Ragsdale Hall

MISS PAT HUGGINS
Jarvis Hall

MISS KATHY WESSON
Umstead Hall

MISS OLIVIA HAMMOND
Wilson Hall

Dormitory Sponso

MISS JO ANN MIDGETT
Fleming Hall

MISS BETSY LUCAS
Cotten Hall

or Homecoming

MISS CHERYL BARTON
Woman's Hall

Homecoming Queen

Sports, knitting, and art compose the hobbies of the 1962 Homecoming Queen. Sponsored by Lambda Chi Alpha, Miss Tomye Suggs hails from Elizabethtown. She was chosen in a campus-wide student election from among fifty candidates vying for the title.

A transfer student from Flora MacDonald in 1961, this Junior is majoring in Primary Education. Currently, she is the 1962 Crescent Girl of Lambda Chi Alpha and is a former "Miss Bladen County."

On campus. Tomye serves as president of Slay Dormitory, and as a member of the Student Government Association Senate and the Women's Judiciary. A brunette with brown eyes, this queen was crowned at the "Queen's Coronation Pageant" held October 19, 1962.

Miss Tomye Suggs

Valentine Queen

Miss Betsy Winstead

Miss Betsy Winstead, the 1962 Valentine Queen, is a brown-haired beauty from Spring Hope. "Miss Nash County," "Miss Rocky Mount," and "Miss Rural Youth" are titles which this senior French and Science major holds.

On the campus. this twenty-year-old lass is the present secretary of Sigma Pi Alpha. In 1961, she was chairman of the I. D. Card Committee and thus held a seat on the Student Government Senate. An honor roll student, Betsy plans to teach in high school.

This young lady, crowned at the Valentine Dance, was selected by the persons attending. She represented Phi Sigma Pi at this occasion.

Representing Theta Chi, Miss Julia Payne emerged as the holder of the 1962 Summer School Queen title. This winner was selected by popular vote of the student body during Summer School.

A hazel-eyed beauty, she is a junior Primary Education major and among her many hobbies are water skiing, bowling, and golf. Hailing from Bassett, Virginia, Judy, as she is called by her friends, is treasurer of Jarvis Hall and a member of Chi Omega Sorority.

Dream Girl of Theta Chi, Regional Dream Girl of Theta Chi, and White Ball Queen are other beauty titles held by this lovely lass.

Summer School Queen

Miss Judy Payne

Chosen by a panel of six judges, Miss Polly Bunting now reigns as "Miss Greenville of 1963." Talent, poise, and personality were the bases of this selection.

Polly, a sister in Sigma Sigma Sigma, also holds other beauty titles including Pi Kappa Alpha Dream Girl, "Miss Southern Albemarle," and "Miss Martin County of 1961." On campus, this lovely coed is active in Panhellenic activities and was treasurer of her Freshman Class.

A junior from Williamston, Polly's major is Grammar Education. Her hobbies are dancing, cooking, and sewing.

Miss Greenville
Polly Bunting

Marshals

Sixteen coeds plus two alternates are elected in the annual Spring elections to the honorary positions of College Marshals. Scholastic achievement and popularity are the bases of the selection.

These individuals act as official hostesses of the College. Concerts, plays, and special programs consume the time of these young ladies.

MARY JO LANCASTER
Chief

Hailing from Windsor is senior Mary Jo Lancaster. Known to her friends as "Chick," Mary Jo is vice president of Alpha Xi Delta Sorority, secretary of WWWS-FM Radio, and a member of the TV Guild. This lovely Chief Marshal is a Business major.

College Marshals

For the first time in the history of the College, the marshals were required to have a "B" average in order to be elected to this important post. After being elected to the positions, a Chief Marshal was elected by the girls themselves.

These sixteen coeds welcome the public to the activities on campus. The Queen's Coronation Pageant and "J.B." are two of the programs at which these coeds ushered and passed out programs. Duties are assumed at the commencement exercises and continue for a period of one year.

All but one of the marshals this year hail from various points in North Carolina. They represent seven areas of study. These persons are also leaders in numerous other phases of campus life.

Plays, Concerts,

LAURA WILLIAMS

Fulfilling her duties as a Big Sister and a sister in Delta Zeta Sorority, Laura Williams is a Social Studies major. A sophomore, she comes from Fayetteville.

SUE ELLEN HUNSUCKER

A junior English major from Winterville, Sue Ellen Hunsucker actively participates in campus activities as a member of Alpha Xi Delta and *The Rebel*.

ELEANOR POOLE

Active in publications is this junior from Wake Forest. Eleanor Poole is copy editor of the *Buccaneer* and associate editor of *The Key*. She is also vice president of her sorority, Alpha Phi.

ANN ADKINS

As SGA historian and secretary of Alpha Delta Pi Sorority, Ann Adkins has little spare time. She is a junior Business major from Rocky Mount.

MARY NAN MAY

Membership in Delta Zeta Sorority and Sigma Tau Delta Honorary Fraternity occupies this marshal's leisure hours. Mary Nan May is a junior English major from Maury.

PAULETTE WARD

Reading and swimming are two hobbies of this Chi Omega sister from Durham. As a member of the Homecoming Committee and Chairman of the Junior-Senior Weekend, Paulette Ward displays her various capabilities.

nd Special Programs Are Served . . .

PAT WAFF

This soft-spoken coed from Edenton is an Art Education major. A member of the Art Club, Delta Phi Delta, the SGA, and Kappa Delta Sorority, Pat Waff's goal is to be a professional artist.

GERALDINE KENNEDY

Geraldine Kennedy, a junior Home Economics major, comes from Beulaville. In addition to being a member of Alpha Xi Delta Sorority and Phi Omicron, she is active in the College Union.

DONNA BINGHAM

In addition to being a marshal, this lovely lass is a Big Sister in Cotten Hall. Donna Bingham, a Chi Omega, is an English major from Raleigh.

MARSHA WHITWORTH

Pretty Marsha Whitworth of Norfolk, Virginia, is a member of Alpha Delta Pi Sorority. An honor student, Marsha's versatility is exemplified by her election to the head cheerleading post.

MELBA RHUE

Melba Rhue, a junior Mathematics major, is from Swansboro. Quite active on campus, this coed is a member of Alpha Xi Delta Sorority and the Mathematics Club.

LINDA EFLAND

As president of Alpha Xi Delta Sorority, Linda Efland displays her leadership qualities. From Efland, Linda is also a member of the Dean's Advisory Council.

. . . by the Sixteen College Marshals.

NANCY GARNER

Nancy Garner, a junior Primary Education major, comes from Roanoke Rapids. This coed is active in Tau Sigma Honorary Fraternity and the Young Democrats Club.

SUE WORTHINGTON

Alpha Xi Delta and the Mathematics Club occupy much of this marshal's time. Sue Worthington is a junior Mathematics major from Winterville. Her hobbies include music and sports.

ELLEN JOYNER

Majoring in Business is this college marshal. Ellen Joyner, a native of Knightdale, is a senior and serves her sorority, Alpha Omicron Pi, as treasurer.

Who's Who

WHO'S WHO AMONG STUDENTS IN AMERICAN UNIVERSITIES AND COLLEGES, a national basis for recognition of outstanding college students, was formed twenty-seven years ago. Before the publication was given the high esteem it now possesses, numerous researches, interviews, and letters were composed. Now, this honor is based on leadership, scholarship, and participation in extracurricular activities.

Within the next ten pages, thirty-nine outstanding East Carolina College students are cited for their selection and appearance in WHO'S WHO.

Who's Who Among Students in American Universities and Colleges

Under the supervision of Dr. James H. Tucker, Dean of Student Affairs, thirty-nine persons were selected to represent East Carolina in WHO'S WHO AMONG STUDENTS IN AMERICAN UNIVERSITIES AND COLLEGES.

In order to choose students for this honor, a letter was sent to each faculty member and organization for their choices of three students from throughout the College to be nominated. The names who were turned in most often, who had an academic average becoming of this designation, and who had character which is desirous to represent East Carolina were the final selections for this honor.

ANN FRANCES ALLEN

As secretary of the North Carolina Young Democrats Club, Ann Frances Allen displays her leadership abilities. Ann has also been president and vice president of the local chapter. Other campus activities including Sigma Tau Delta, Alpha Omicron Pi, and the Dean's Advisory Council benefit from this young lady's time. A native of Farmville, this English major served her junior class as secretary.

LAWRENCE MURAT BLIZARD

A graduate student in the School of Art, Lawrence Murat Blizard is art editor of *The Rebel*. Hailing from Whiteville, this *Who's Who* winner has been a member of the Marching Band and the Varsity Band. Because of his scholastic abilities, he is a brother in Phi Sigma Pi and has served this fraternal group as social chairman. Larry, as he is often called, has also been active in religious organizations. As publicity chairman of the Young Men's Christian Association, this honor roll student utilized his artistic talent.

GLENN THOMAS BOYD

An Accounting major from Washington, Glenn Thomas Boyd fills the position of president of the College Union. Glenn advanced to this capacity from the vice presidency. As a brother in Phi Kappa Tau, this *Who's Who* selection is the secretary of this organization. In addition, Glenn was vice president of his sophomore class.

JAMES WARREN CHESNUTT

Active in the Student Government Association, James Warren Chesnutt, SGA easurer, comes from Turkey, North Carolina. Several Student Government ac-vities including the Homecoming Committee and the Budget Committee were ded by this Business major. Jim, a member of Theta Chi Social Fraternity, has so worked with the *Buccaneer* and the Young Democrats Club. He has served Omega Pi, Honorary Business fraternity, as vice president.

ELIZABETH DERRICK

Chi Beta Phi and Kappa Delta are two Greek organizations of ich Elizabeth Derrick is a member. Betty, as she is called, also otes her time to the East Carolina Marching and Concert Bands, Home Economics Club, and the *Buccaneer*. She has been ipient of the Freshman Chemistry Handbook Award and the nes Finley Spear, Jr., Memorial Award.

BETTY COLLIER

Originating from Raleigh, this Grammar Education major is quite successful in student educational organizations. Betty Collier is currently president of the Student National Education Association and has served this club as its vice president. Membership in the Student Christian Association, the College Union, and Westminster Fellowship completes this busy coed's campus activities.

BARBARA ANN ELLIS

Beauty, personality, and leadership blend themselves together in the person of Barbara Ann Ellis. As a junior, Barbara Ann served as Chief Marshal and reigned as Miss Pitt County. She has represented Theta Chi as Dream Girl and as Homecoming Sponsor. A sister in Chi Omega Sorority, this Senior Class secretary is an English major from Faison.

JOE M. FLAKE, JR.

Joe M. Flake, Jr. actively participates in the Circle K Club. He is president of the local chapter, district governor of the Carolina chapters, and secretary of the International club. From Farmville, this Social Studies major is a member of the Air Force Reserve Officers Training Corps and serves the Student Government Association as parliamentarian.

ELIZABETH GLOVER

Gastonia is the home of Elizabeth Glover, Chairman of the Women's Judiciary. This former president of Slay Dormitory is a member of the Executive Committee of the Student Government Association, the Discipline Committee, and the Dean's Advisory Council. A sister in Sigma Sigma Sigma, Libby is a Business Education major.

JOHN W. GARRISS

As associate editor of the *Buccaneer* for the past two years, John W. Garriss has exhibited his capabilities in the field of publications. In this capacity, John represented the College as a delegate to two Associated Collegiate Press Conferences, one held in Miami, Florida, and the other in Detroit, Michigan. This Business major from Clinton is a brother in Delta Sigma Pi which he serves as alumni secretary and publicity chairman.

WILLIAM GOODWIN

Greek organizations, the Student Government Association, and music are three aspects of William Goodwin's college activities. Bill is a member of the Kappa Alpha Order, Phi Sigma Pi, and Chi Beta Phi. In addition to having a Senate seat, this Science major participates in the Varsity Band and the Disciple Youth Fellowship. He has served as secretary of the Summer School Student Government Association and is chairman of the External Affairs Committee.

Who's Who

JUNIUS D. GRIMES III

Excelling in the field of publications, Junius D. Grimes III has been editor of the campus literary magazine, *The Rebel*, and the college newspaper, the *East Carolinian*. In these positions, this English major has represented the College at two Associated Collegiate Press Conferences and at the SUSGA Publications Conference. June, who comes from Washington, has served on the Publications Board, the Dean's Advisory Council, the SGA Senate, and the Discipline Committee. A water sports enthusiast, he is a member of the Cuda's of Carolina.

AUDREY HOLLOMAN

Home Economics is the forte of this young coed who hails from Harrelsville. As president of the Home Economics Club, Audrey Holloman displays her leadership abilities. In addition, she has served the Home Economics honorary fraternity, Phi Omicron, as secretary and treasurer. Beauty is another attribute of Audrey. She has been a sponsor for both the Homecoming and Buccaneer Queen competitions. While at East Carolina, Audrey has served on the Dean's Advisory Council.

SYLVIA PARKS HARRIS

A student in the School of Business, Sylvia Parks Harris actively participates in many phases of the department's activities. She is one of a select group chosen for membership in the business education fraternity, Pi Omega Pi. As a senior this year, she serves the organization as its president. In addition, she is a member of the Phi Beta Lambda Chapter of the Future Business Leaders of America. An honor student, Sylvia will graduate from the College in the Spring.

GILES HOPKINS

From Concord, Giles Hopkins has served the 1963 graduating class as its president. He has, in addition, worked with the Student Government Association in several capacities. Giles has served as historian, on the Budget Committee, on the Special Events Committee, on the Executive Council, and on the Student Senate. As a charter member of Sigma Phi Epsilon, he has held presidential and Inter-Fraternity Council positions. A Social Studies major, he also is specializing in Geography.

Who's Who

ANN JONES KILBY

Ann Jones Kilby, a Home Economics major, has actively participated in the Student Government Association. As president of the East Wing of Garrett Hall, she has also served on the Women's Judiciary, the Student Senate, and the Dean's Advisory Council. A native of Bath, Ann has been associate editor of *The Key*, the student handbook. The Home Economics Club rounds out the campus life of this popular coed.

MARY JO LANCASTER

Alpha Xi Delta, campus news media, and Chief Marshal are the three phases of campus life in which Mary Jo Lancaster has excelled. In Alpha Xi Delta, this Business major has been vice president, president, and Homecoming sponsor. In the campus news media, Chick, as she is known to her numerous friends, has been a member of the Television Guild and secretary of WWWS-FM Radio. As Chief Marshal, she directed the program of the College Marshals. A Windsor native, she has also been a member of the *East Carolinian*.

LYNDA LEWIS

Kappa Delta Pi and Tau Sigma are two honoraries of which Lynda Lewis is a member. She has served the latter as president. A native of Knightdale, this Primary Education major is also active in religious and student government activities. Lynda has been a member of the SGA Senate, the Women's Judiciary, the Baptist Student Union, the Student Christian Association, and the Young Women's Christian Association. As president of the YWCA, she served on the Inter-Religious Council.

CLYDE THOMAS MALLISON, JR.

Student Government Association President Clyde Thomas Mallison, Jr., comes from Greenville. A junior at the College, he is a Social Studies major. Since entering East Carolina, Tom has served as freshman and sophomore senator to the Student Senate, vice president of the Summer School SGA, treasurer of the latter, and chairman of the Entertainment Committee. Tom holds membership in the Kappa Alpha Order and the Young Democrats Club.

WILLIAM EDWARD MOORE, III

William Edward Moore, III, is a native of Greenville. A Senior in the Department of Industrial Arts, Bill has done outstanding work with the Student Government Association, having served as a Student Senate member and Chairman of the Entertainment Committee. Two fraternal organizations in which this *Who's Who* recipient holds membership are Pi Kappa Alpha, social fraternity, and Alpha Delta Tau, honorary fraternity for those excelling in Industrial Arts.

MARY HELEN MUMFORD

A personality that's tops characterizes Mary Helen Mumford. A Senior in the School of Business, Mary Helen hails from Kinston. The Phi Beta Lambda Chapter of the Future Business Leaders of America has benefited greatly from her endeavors. She has served this organization as secretary and president. Mary Helen is also a member of Kappa Delta Sorority, the Woman's Chorus, and the Choral Union, and, as a junior, held a seat on the Dean's Advisory Council. Twice, she has actively participated in the Spring Musical.

JERRY LEE NORTON

A Chemistry major, Jerry Lee Norton is a resident of Greenville. His continuous listing on the Honor Roll and Dean's List have merited for him the honor of being selected for membership in two honorary fraternities, Chi Beta Phi, for persons excelling in Science or Mathematics, and Phi Sigma Pi, for persons excelling in scholarship. Previously, Jerry has been stationed with the United States Army in Louisiana and Korea. This Senior will graduate in the Spring.

GROVER CARROLL NORWOOD

A versatile individual is Grover Carroll Norwood of Black Mountain. Carroll has been active in many phases of campus life. Among them are the *East Carolinian*, the Air Force Reserve Officers Training Corps, the East Carolina Playhouse, Campus Radio, and the Young Men's Christian Association. An English fraternity, Sigma Tau Delta, also boasts Carroll as an active member. In AFROTC, he has been honored with several citations including the coveted Commandant's Award.

REBECCA ANNE PARKER

Rebecca Anne Parker, a graduate from Benson, has held the office of secretary of the College Home Economics Club. She is a member of Phi Omicron, the honor organization for junior and senior students of Home Economics. Rebecca has also served as a dormitory hostess while attending East Carolina. Many times while studying at the College, she has appeared on the Dean's List of Superior Students.

WILLIAM EDWARD PHELPS

This *Who's Who* recipient is known to many for his position of Student Floor Manager for the men's dormitories. William Edward Phelps has served in this capacity for three years. Bill has served as president of Sigma Phi Epsilon, treasurer of the Inter-Fraternity Council, and president of Semper Fidelis Society. In addition, this Windsor student, a Physical Education specialist, participates in the Newman Club.

Who's Who

ANNA KATHERINE RAYNOR

Anna Katherine Raynor, a Dean's List student, comes to East Carolina as a transfer from Woman's College. She is, however, a native of Greenville. Here at the College, she has been active in Student Government, Kappa Delta Sorority, which she has served as president, and the Student National Education Association. An Education major, she also holds a seat on the Dean's Advisory Council.

JUDY ELIZABETH REDFERN

Sigma Sigma Sigma President Judy Elizabeth Redfern hails from Albemarle. An Education major, this popular miss is also recognized for her work with Greek Weekend, the BUCCANEER, and the Student Government Association. Simultaneous with the presidency of her sorority, Judy serves as president of Fleming Hall, thus giving her a seat on the Women's Judiciary and the Dean's Advisory Council.

ANNIE MARIE RIDDICK

Honor Roll and the Dean's List are quite often attained by Annie Marie Riddick. A Home Economics major from Hobbsville, she is an active participant of the Home Economics Club and serves this club as treasurer. Her leadership has gained her the status of State secretary of the College Home Economics Chapters. Two honorary fraternities, Tau Sigma and Phi Omicron, also benefit from this lady's spare time.

DOUGLAS ROBINSON

A transfer from Frederick Junior College, Douglas Robinson has been a Drill Team Commander with the Air Force Reserve Officers Training Corps. Originating from Roxboro, he is a brother in Theta Chi Social Fraternity. Since coming to East Carolina, Doug has served the Men's Judiciary as vice chairman and has been a member of the Dean's Advisory Council. Doug is a Social Studies major.

GEORGE DANIEL ROUSE

Talented in the field of sports, George Daniel Rouse has been known for his initiative and drive on the football field. A letterman in this sport, Dan comes to East Carolina College from Newport News, Virginia. As well as being outstanding in the sports realm, Dan is also an honor student. This Senior is a Mathematics major.

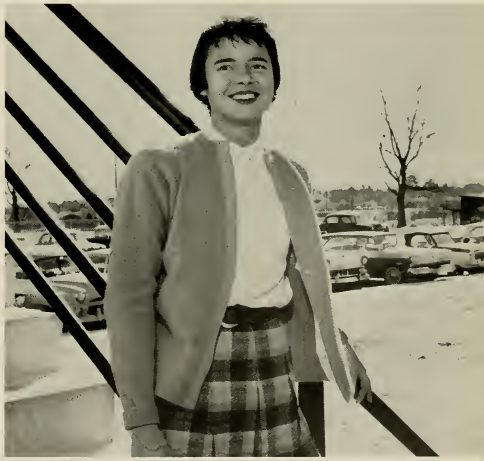

BARBARA JEANNE SCHWAB

Garden City, New York, is the home of Barbara Jeanne Schwab, the Student Government Association secretary. A former chairman of the Women's Judiciary, this Physical Education major has also served as president of Slay Hall and as a member of the Dean's Advisory Council and the Discipline Committee. An active Women's Recreation Association member, Barbara also occupies membership in Kappa Delta Sorority.

WOODROW SHEPHERD

For the past two years, the Student Government Association Elections Committee has been in the capable hands of Woodrow Shepherd. Woody, as he is known to his friends and associates, has also been historian and parliamentarian of Theta Chi. Prior to coming to East Carolina, this Physical Education major attended Hargrove Military Academy. A native of Mount Pleasant, Delaware, Woody is a member of the Dean's Advisory Council.

FREDDIE ESTELLE SKINNER

Majoring in French, Freddie Estelle Skinner has participated in the East Carolina Playhouse and has been on the staff of the *East Carolinian*. A sister in Delta Zeta, this coed served Kappa Delta Pi as president. Hailing from Ayden, Freddie is also a member of Sigma Pi Alpha. In addition, she has been a freshman counselor.

Who's Who Among Student

MERLE T. SUMMERS

An outstanding individual in Student Government work, Merle T. Summers has been vice president of this organization. Various committees including the Special Events, Homecoming, and Ring Committees have received Merle's leadership. A native of Raleigh, this Business major is a member of the Future Business Leaders of America. In the organization, he is vice president. A former recipient of the SGA Outstanding Service Award, Merle holds membership in Kappa Alpha and the Circle K Club.

SYLVIA ANN WALLACE

Hailing from Bath, Sylvia Ann Wallace is studying Social Studies at the College. While at East Carolina, Sylvia served as vice president and secretary of the Young Democrats Club. The Mathematics Club has had Sylvia serving its members as president and vice president. This *Who's Who* recipient is a member of Chi Beta Phi, honorary Science and Mathematics fraternity. As a Sophomore, she served as a Freshman Counselor.

ROBERT WASHER

Coming to East Carolina from Campbell College, Robert Washer has been outstanding in several phases of campus life. He has served the Student Government Association as chairman of the Men's Judiciary, president of Jones Hall, and as a member of the Student Senate. Fall Quarter 1962, Bob represented the College Union, of which he is vice president, at the Regional Conference of College Unions. This New Yorker is a brother of Theta Chi.

JOHN THAMES WATERS

John Thames Waters, a Mathematics major from Jacksonville, is a well deserving recipient of the *Who's Who* honor. For the past two years, he has had a seat on the Student Government Association Senate. As a junior, he served his class as president. Last Spring, the student body elected him as the male senator for the 1963 graduating class. John is a member of the Kappa Alpha Order.

American Universities and Colleges

JAMES WHEATLEY

Majoring in biology, this Senior, who hails from Beaufort, is editor of the national *Chi Beta Phi News Letter* and vice president of the Collegiate Academy of the North Carolina Academy of Sciences. James Wheatley, a participant in the Student Christian Association and Wesley Foundation, also occupies membership in Phi Sigma Pi as well as Chi Beta Phi. He is a recipient of a Summer School Scholarship to the Marine Biological Laboratory in Woods Hole, Massachusetts.

HOWARD GLENN WILLIAMS

Rocky Mount is the home of Howard Glenn Williams, a Business major. Because of his excellence in scholarship, Glenn has acquired membership in Phi Sigma Pi and the Society for the Advancement of Management. In the Fall of 1962, this Senior served as a Freshman Orientation Counselor. Before coming to East Carolina, Glenn completed his tour of duty with the United States Navy.

Our Athletics

Touchdown! Victory! Defeat! The band plays the victory march when the Pirates score a thirty-yard gain or when they make a long jump shot from center court. We know heartbreaking moments on the playing field and in the grandstands when our pass is intercepted or our runner is tagged at home plate. Yells are chanted, victory marches are played, and flags are waved—all in keeping with a moving competitive spirit that lives on our campus from early fall to late spring with the coming and going of our seven sports. We love them, too, because we are young and human and feel a part of every victory or defeat.

Baseball

COACH JAMES MALLORY

During fifteen years of coaching baseball in the North State Conference, Dean Jim Mallory led outstanding teams to a total record of 170 wins against only 33 losses. This record includes victories over teams like Wake Forest, Duke, North Carolina State, the University of South Carolina, Camp Lejeune Marines, Parris Island Marines, Yale University, Michigan State, Florida State and Washington and Lee University.

In that same fifteen years, he has captured ten North State Conference baseball championships, five of them for East Carolina College. His 1961 Pirates won the National Association of Intercollegiate Athletics championship. That same year, he received the Raleigh Hot Stove League ward as "the North Carolinian contributing most to baseball in 1961."

During his coaching career at East Carolina College, he has seen 25 members of his teams sign professional baseball contracts after completing their college careers with the Pirates.

LEADING THE PIRATES with a .472 batting average, Carlton Barnes demonstrates the form that gained him this honor.

CAREFUL STUDY is made of every play.

FIRST ROW: Junior Greene, Jim Roberson, Art Henretta, Carlton Barnes, Bobby Draper, Pete Barnes, Billy Dunn, Jimmy Scott.
SECOND ROW: Coach Mallory, Charlie Johnson, Spencer Gaylord, Tom Norman, Bobby Joyce, J. W. Edwards, Noland Respess, Nathan Greene.
THIRD ROW: Merrill Bynum, John Barnes, Bobby Lumpkin, Earl Boykin, Lacy West, Buddy Wyatt, Roger Hedgecock, Tom Kidd, Berk Stephens.

LACY WEST demonstrates his pitching.

AN ITHACA RUNNER scampers back to first.

LACY WEST tallies for East Carolina

BOBBY JONES scores for East Carolina.

Baseball

Having graduated nine of the fourteen boys on the National Association of Intercollegiate Athletics Championship club, the 1962 season was one of rebuilding for the Pirates. Even in this year of rebuilding, the Pirates could not be disregarded as they compiled an overall record of eleven wins, ten losses and a conference record of seven wins, five losses. Included in the win column were such powerful teams as Florida State and Atlantic Coast Conference Champion, Wake Forest.

With these victories in mind and the graduation of only four players, Charlie Johnson, Spencer Gaylord, Nathan Greene, and Earl Boykin, East Carolina is expecting to retain its status as a respected baseball power in the coming season.

SCORE BOARD

E.C.C.		OPPONENTS
12	Ithaca College	2
3	Ithaca College	5
10	Wake Forest	9
7	Delaware University	12
1	Delaware University	4
14	Washington and Lee	2
8	Atlantic Christian	1
11	Appalachian	1
5	Appalachian	11
5	Catawba	6
10	Pfeiffer	3
19	Florida State	2
1	University of North Carolina	2
17	High Point	3
7	Pfeiffer	18
6	Atlantic Christian	1
3	Catawba	5
11	Wake Forest	12
8	High Point	1
3	Elon	4
6	Elon	3

Golf

East Carolina boasted a talented team of golfers this season. Coach Pennington's almost invincible linksters proved their skill with an impressive record of nine wins, one loss, and one tie. Leading these convincing victories was freshman, Bill Brogden; followed by Mike Rominuw, Chappy Bradner, Ricky Sauve, Vance Taylor, Vince Eiduke, and Jerry Lawson, alternate.

The coming season will find these same team members participating with the exception of four-year veteran, Vance Taylor. Thus, East Carolina is anticipating another winning season in golf.

Captain Bill Brogden

FIRST ROW: Vance Taylor, Chappy Bradner, Mike Rominue, Jerry Lawson.
SECOND ROW: Ricky Sauve, Vince Eiduke, Bill Brogden, Coach Pennington.

Mike Rominew

Chappy Bradner

Rick Sauve

Vance Taylor

Golf

Vince Eiduke

CAPTAIN Blarnie Tanner

Tennis

Winning the Carolinas Conference for the sixth consecutive time, East Carolina's tennis team won all four of the singles titles and both doubles events.

Harry Felton, East Carolina's number one man, won the number one singles championship for the second time by trouncing Appalachian six to two, six to zero, six to three. Blarnie and Ed Dunn captured the fourth to round out the singles.

Tanner and Felton teamed together to take the number one doubles championship. This event was the third time Tanner has been on the winning end of the doubles. Bane Shaw and Ed Dunn teamed to take the number two division of the doubles.

Despite the loss of number one Harry Felton, Coach Carr will again have the powerhouse he had last year.

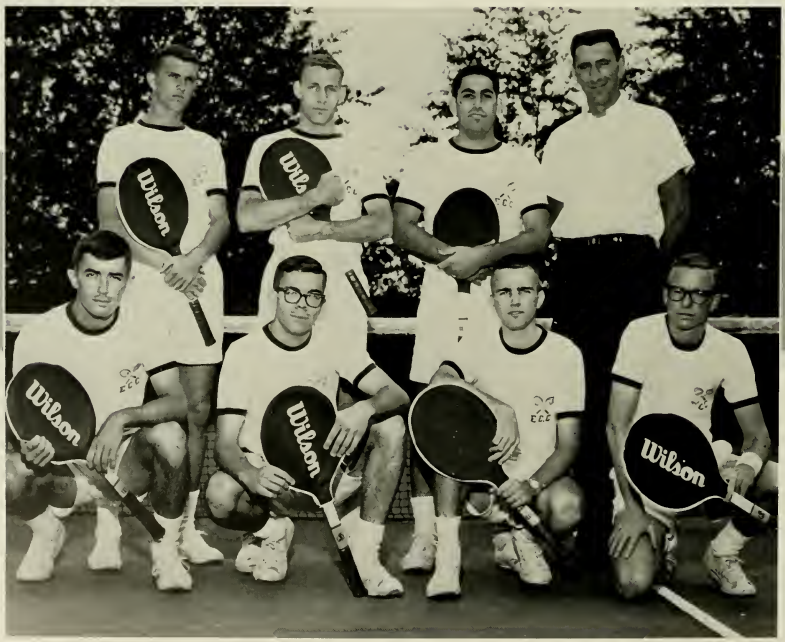

FIRST ROW: Blarnie Tanner, Jerry Muecke, Dan Powell, Bane Shaw.
SECOND ROW: Harry Felton, Ed Dunn, Mike Starr, Coach Wendell Carr.

Jerry Muecke

Ed Dunn

Mike Starr

Bane Shaw

Harry Felton

Track

Although the East Carolina College track team placed fourth in conference and sixth in district competition. this record is not indicative of their potential. The team faced tough opposition, including members of the Big Four. In addition, four new East Carolina College records were set. Jim Poole now holds the shot put record at 42 feet 44 inches; Bill McCants vaulted for a record 12 feet 6 inches; Whitty Bass ran the 440 in 50 seconds; Richard Stevens broke the high jump with 5 feet 11¾ inches; and Rick Zdziarski set a new mark in the discus with a heave of 120 feet 7 inches. These records are very important because three out of the four were set by freshmen.

Considering last season's performance and the expected return of the entire team, the coming season promises to be successful.

CAPTAIN Richard Jackson

62 TRACK TEAM: KNEELING: Lee Brison, Richard Stevens, Bill McCants, Dickie Mills, Jerry Tolley, Marshall Lefavor, Marvin Jones, Joe Talan. STANDING: Jim Poole, Richard Zoziarski, Leroy Spivey, Richard Jackson, Whitty Bass, Lee Bacon, Ned Pichford, Tom Michel, Garris Evans.

Tom Michel—Javelin

RECORD HOLDERS—Richard Zdziarski, Bill McCants, Richard Stevens, Jim Poole, and Whitty Bass set new track records for E.C.C. in 1962.

Jim Poole—Shot Put

SCORE BOARD

E.C.C.		OPPONENTS
65.5	Atlantic Christian College	64.5
42.5	William & Mary (Norfolk Division)	83.5
26	N. C. State	105
70.5	University of Richmond	60.5
30.5	Wake Forest College	80.5
45	Washington & Lee University	85
45	Elon	38
82	Atlantic Christian College	42.25
	Conference Meet 4th Place	
	District 6th Place	

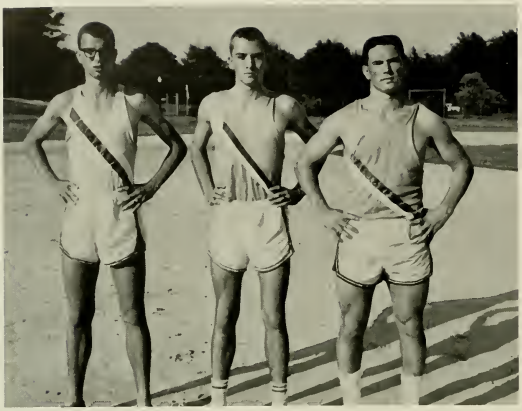

DISTANCE: Lee Brison, Garris Evans, Dickie Mills.

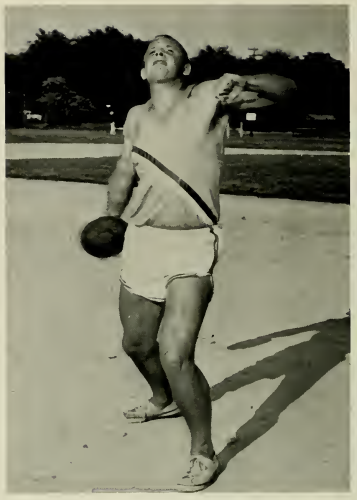

Disk—Richard Zdziarski

High Jump—Richard Stevens

Pole Vault—Bill McCants

Javelin—Lee Bacon

Football

Some athletes are said to be born; others are said to be made; but, no matter what category he falls into, the football player must spend approximately thirty hours in practice for every hour he plays. He must possess a will to win—a will so strong that he will sacrifice not only these long hours of rigid practice, but also fatigue, bruises, and possible injuries. He lives the strictly disciplined life, win or lose, because he knows that only victory can offset the disappointment of defeat.

Football

SEASON'S RESULTS

ECC		OPPONENT
26	Richmond	27
15	Catawba	14
19	Elon	23
16	Western Carolina	20
36	Newberry	8
29	Appalachian	16
6	Lenoir Rhyne	7
41	Wofford	9
29	Eastern Kentucky	12

COACH CLARENCE STASAVICH gives last minute instructions to Johnny Anderson.

1962 VARSITY: FIRST ROW: Maurice Allen, Murray MacDiarmid, Bobby Bumgardner, Ted Day, Billy Strickland, David Smith, Mickey Brown, Earl Smith, Frankie Galloway, Vince Eiduke. SECOND ROW: Pete Thorell, Phil Harris, Ralph Royster, Skipper Duke, Colon Quinn, Jerry Tolley, Larry Rudisill. THIRD ROW: Bill Anderson, Buddy Stewart, Bill Burton, Leroy Spivey, Jim Leftwich, Jim Hoover, Whitty Bass, Dinky Mills, Bill Cline, Ralph Kinsey, Ricky Jarrell. FOURTH ROW: Bob Nesbit, Cecil Cherry, Bill Bock, Bill Vanney, Richard Jackson, Richard Stevens, Jim Floyd, Sammy Alexander, Mike Berry.

CAUGHT—Bill Cline tries desperately to out run three Richmond players.

East Carolina Edged by Richmond

Richmond had to stage a fourth quarter comeback to defeat ast Carolina in their opening game 27-26. A first quarter effort f 13 points by the Spiders seemed to indicate a runaway game or Richmond. However, this indication was soon eliminated s the dazzling second half play produced three touchdowns and 20-13 Pirate lead. Bill Cline started off things for the Pirates y leading them into Spider territory and scoring the first ouchdown.

After forcing Richmond to kick, Vince Eiduke passed to arry Rudisill for the second Pirate touchdown and a 14-13 CC lead. A perfect 40 yard pass from Bill Cline to Dave umgarner created another Pirate score and a 20-13 lead. ECC eceived the opening kickoff in the second half and Jerry Tolley made a beautiful 80 yard touchdown runback to increase the Pirates lead to 26-13. Richmond refused to succumb, however, and scored two more touchdowns and conversions in the last half to sneak through with a 27-26 victory.

STATISTICS

	ECC	RICHMOND
First downs	15	18
Rushing	139	61
Passing	8-18	7-17
Net yards passing	147	107
Punting	5-32	2-43
Penalties	38	10

FIRST DOWN— Tom Michel (34) picks up a first down by sweeping right end behind the blocking of Bill Cline(43).

Pirates Take Home Debut

CAUGHT—Bill Cline (43) is caught from behind, but continues to carry a Catawba player for extra yardage.

After delighting a large crowd of 6500 with a dominating first half score of 15-0, East Carolina had to fight hard to preserve their lead and eventually beat Catawba 15-14. Sophomore Bill Cline led the scoring attack of the Pirates as he scored two touchdowns and passed to wingback Larry Rudisill for a two point conversion. Earl Sweet provided the other point of ECC on a successful field goal attempt.

Catawba completely dominated the second half in offensive and defensive play. A combination of the passing of McDevitt to Bucky Pope and the power running of Ron Krouse accounted for the two touchdowns of the Indians. A missed conversion attempt proved to be the deciding point of the game and the gallant effort of Catawba proved to be in vain as the Pirate prevailed to win 15-14.

STATISTICS

	ECC	CATAWBA
First Downs	8	14
Rushing	139	61
Passing	5-10	15-3
Net Yards Passing	86	187
Punting	6-40	9-42
Penalties	60	25

Elon Defeats ECC in Last 20 Seconds

Elon gave East Carolina one of its hardest de-
eats of the season with a 23-19 score. Bill Cline led
he Pirates offense as he contributed a 12 yard
ouchdown run in the second period and passed to
end Dave Bumgarner for another in the final
quarter. Jerry Tolley took the handoff in a reverse
play from Tom Michel to run 54 yards for the other
Pirate score. With perfect play calling, Elon's Little
All-American quarterback, George Wooten, led his
eam to victory by surprising the defense of ECC
on a keeper play that resulted in the winning touch-
down with 20 seconds left in the game.

STATISTICS

	ECC	ELON
First Downs	17	10
Rushing	165	228
Passing	8-14	5-10
Net Yard Passing	134	90
Punting	6-40.7	4-34-5
Penalties	57	73

HARD RUNNING Billy Strickland tries to out distance an Elon player on a long run.

TOUCHDOWN—Maurice Allen (18) scores on a five yard pass from Bill Cline.

JERRY TOLLEY out maneuvers a Western Carolina player, but the Catamounts proceeded to a 20-16 victory.

Powerful WCC Downs ECC

Once again East Carolina was edged in a tight, hard-fought ball game. Western Carolina managed to overcome the 16-13 lead of the Pirates and eventually beat ECC 20-16. Co-captain Dave Smith provided an early 2-0 Pirate lead by spilling a Catamount in the end zone for a two-point safety. Late in the second quarter, Bill Cline added to this lead with a 15 yard touchdown jaunt, and Earl Sweet kicked the extra point to give ECC a 9-0 halftime lead. Western Carolina began their impressive comeback in the third quarter as they quickly scored two touchdowns and took the lead at 13-9. ECC would not be outdone this quarter, however, as Bill Cline scored once again for the Pirates and Earl Sweet kicked his second extra point to give East Carolina the lead again at 16-13. East Carolina's hopes were quickly disspelled again as the Catamounts came back with an 89 yard drive to defeat the Pirates 20-16.

STATISTICS

	ECC	WCC
First Downs	18	21
Rushing	225	275
Passing	5-16	6-13
Net Yards Passing	77	52
Punting	3-44.6	3-38.0
Penalties	15	45

RUN, REF, RUN—Bill Cline attempts to out run both a Western Carolina player and the referee.

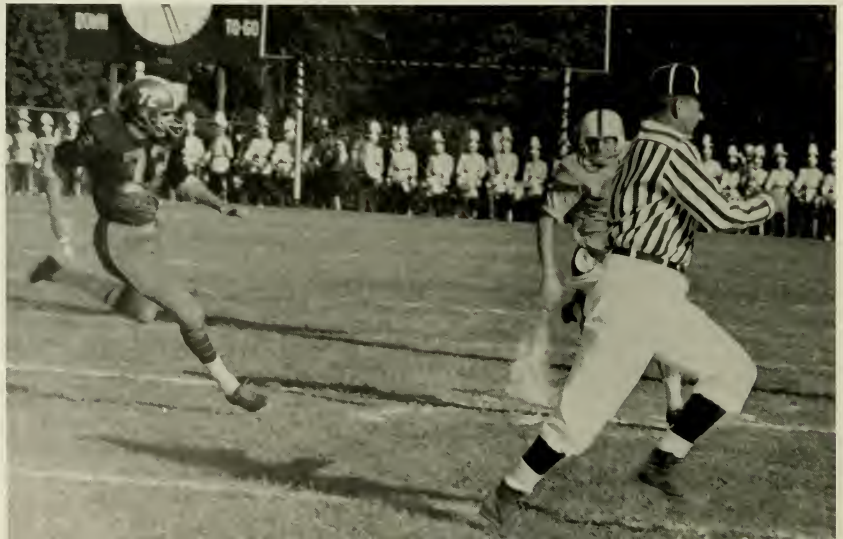

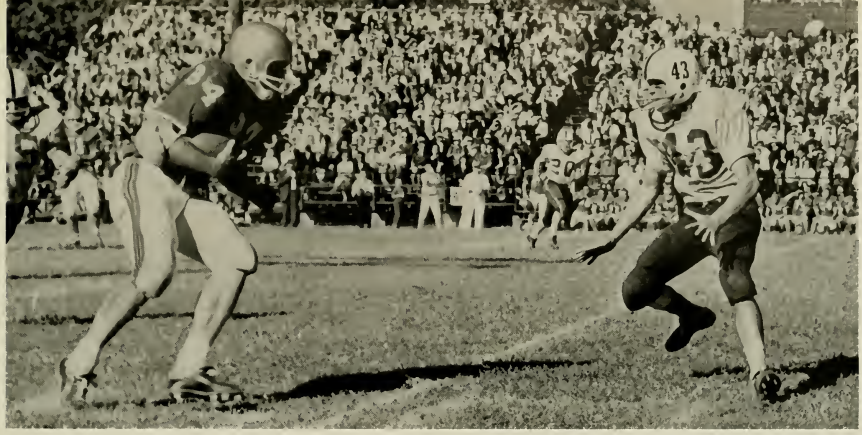

STARING CONTEST—In what seems to be a staring contest Bill Cline waits to see what direction the ball carrier will take.

ECC Dominates Newberry at Homecoming

Over 9,000 homecoming fans saw East Carolina storm to a 36-8 victory over Newberry. Newberry surged to an 8-0 lead in the second period by capitalizing on an interception and passing for the conversion. A few minutes later, Bill Strickland climaxed a 61 yard run for the touchdown, EC's conversion attempt failed, and the half ended with the Indians leading 8-6. Neither team scored again until the fourth quarter when EC's Bill Bailey intercepted an Indian pass which resulted in another Pirate touchdown and a 28-8 lead. Newberry tried desperately to come back, but the defense of ECC held. With 45 seconds remaining on the clock, East Carolina scored once more in their dominating 36-8 victory.

STATISTICS

	ECC	NEWBERRY
First Downs	18	9
Rushing	166	88
Passing	4-8	5-11
Net Yards Passing	113	64
Punting	5-45.6	7-34.1
Penalties	35	48

O-CAPTAINS Billy Strickland and David Smith run off the playing field.

DOUBLE TEAM—Bill Cline and Ralph Royster prepare to double team a Newberry back.

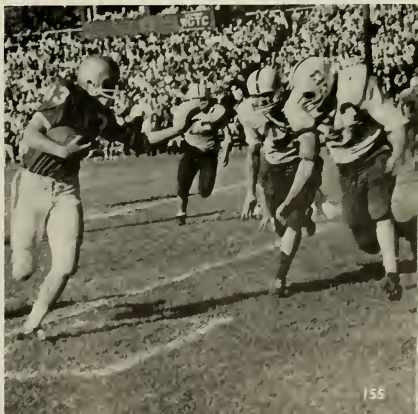

Pirates Roll Over Appalachian

OUT OF BOUNDS—Bill Cline fights hard to remain on the playing field as an Appalachian player pushes him out of bounds.

East Carolina ended a six year Appalachian losing streak by defeating the Mountaineers 29-16. Tom Michel and Bill Cline started the Pirates off early by contributing a touchdown each to give ECC a 15-0 first-period lead. Tom Michel scored again in the second quarter on a 78 yard romp to increase the Pirate lead to 21-0. A few minutes later, Appalachian scored their first touchdown just before the first half ended and East Carolina went into the intermission leading 21-8. After a scoreless third quarter, Bill Cline passed to Dave Bumgarner for a touchdown and conversion to boost the lead 29-8. With a few minutes left in the game, Appalachian scored another touchdown, but it was not enough as the Pirates downed them 29-16.

STATISTICS

	ECC	APPALACHIAN
First Downs	15	9
Rushing	162	69
Passing	4-7	6-10
Net Yards Passing	94	118
Punting	5-45.5	5-33.5
Penalties	60	50

DISPUTE—Appalachian players seem to think they have a touchdown, but the referee thinks differently.

TRAPPED—Bill Cline seems to have given out of running space against Lenoir Rhyne.

Strong LR Downs ECC

East Carolina lost a 7-6 heartbreaker to highly ranked Lenoir Rhyne after having held the Conference leader for three quarters. With four minutes left in the first half, sophomore Bill Cline ran the ball from the ECC 46 yard line to the 3 yard line of the Bears. Fullback Tom Michel went through the middle on the next play for the Pirate score. A conversion attempt failed and ECC abandoned the field with a 6-0 half-time lead. This lead held until the fourth quarter when the Bears scored on the powerful running of fullback Kemp. A game deciding conversion attempt was successful and Lenoir Rhyne took the lead 7-6. Once again, the Pirates threatened as they drove deep into Bear territory, but this threat was removed by a 15 yard penalty. Lenoir Rhyne took over and ran the clock out to win a hard-fought battle, 7-6.

STATISTICS

	ECC	Lenoir Rhyne
First Downs	9	17
Rushing	203	209
Passing	0-8	12-18
Net Yards Passing	0-0	120
Punting	9-34.0	3-28.1
Penalties	90	45

HARD RUNNING Bill Cline tries to shake a Lenoir Rhyne defender.

ECC Routs Wofford

East Carolina's Pirates completely devastated the Wofford Terriers, 41-9, with a tremendous four touchdown third quarter. ECC gained a 7-3 half-time lead by acquiring a touchdown and conversion to set off a successful field goal by Wofford. After a few minutes of second half play, Tom Michel turned a Richard Hunneycutt interception into a touchdown for a 14-3 Pirate lead. Minutes later, Bill Cline capitalized on another interception to increase East Carolina's lead to 21-3. Again the Terriers failed to move and again East Carolina scored. Bill Cline passed to Anderson for this touchdown to add a 28-3 score to Wofford's troubles. Once more ECC struck in the fatal third period. Tom Michel's powerful running sent ECC into the fourth period leading 35-3. In the last quarter, Bill Strickland contributed the last Pirate touchdown as Wofford scored their first and the Pritase came home with a convincing 41-9 victory.

VALUABLE BLOCK—Bill Cline advances the ball behind an unidentified blocker.

STATISTICS

	ECC	Wofford
First Downs	18	8
Rushing	244	146
Passing	12-18	4-15
Net Yards Passing	159	101
Punts	3-29.3	5-35.4
Penalties	30	50

SLIPS THROUGH—Bill Cline slips through the line and continues to gain yardage.

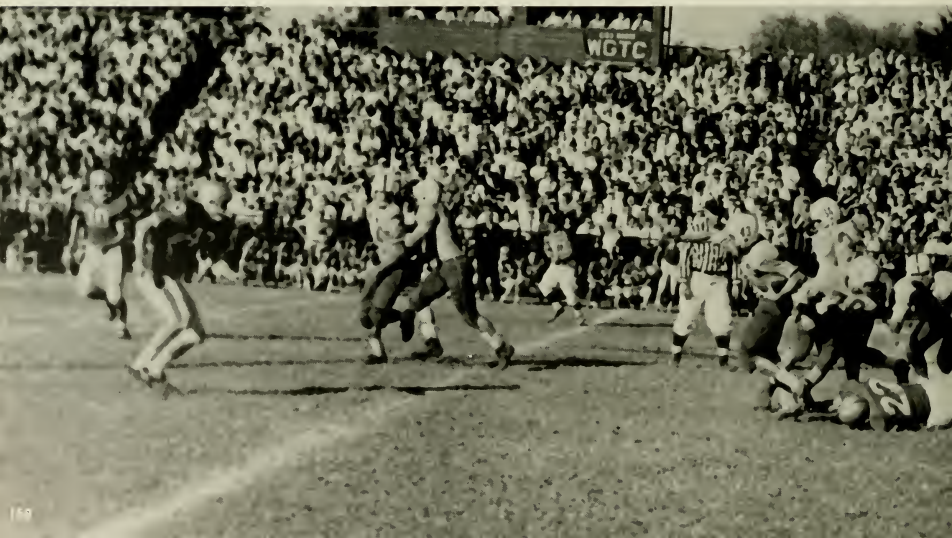

Pirates' Fourth Quarter Defeats Eastern Kentucky

East Carolina came through with a phenomenal 21 point fourth quarter effort to defeat Eastern Kentucky. EK acquired an early 6-0 lead by capitalizing on a fumble deep in ECC territory. East Carolina came back a few minutes later when Larry Rudisill broke through right tackle for a touchdown, and adding a conversion, ECC took the lead 8-6. This lead was shortlived as the Maroons came back for an 80 yard touchdown march that gave them a 12-8 halftime lead. In the fourth quarter, the Pirates gained three touchdowns: the first by Vince Eiduke, a 56 yard run by Michel for the second, and the last on a recovered fumble in EK's end zone by Richard Huneycutt to subdue the Maroons 29-12.

STATISTICS

	ECC	EKC
First Downs	14	12
Rushing	243	180
Passing	6-12	3-13
Net Yards Passing	68	16
Punting	4-30.8	7-25
Penalties	15	20

JERRY TOLLEY returns a punt from deep down field.

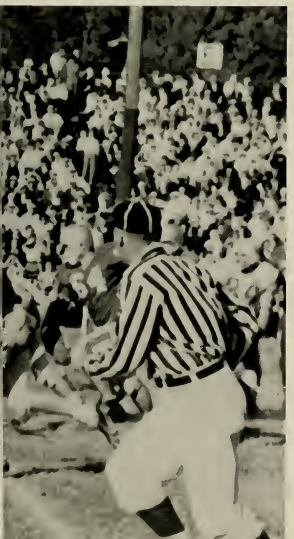

GOOD PROTECTION—Vince Eiduke gets good protection before he gets his pass away.

86
30
21

Sports fans view football in College Stadium for the last time as the completion of the James S. Ficklen Memorial Stadium will enable them to move their seats.

CHALK AND DUST fly as Frankie Galloway and Bill Cline knock an Eastern Kentucky player out of bounds. Bill Bailey comes in to assist.

Three players are caught in mid-air as Sophomore Rick Jarrell breaks up an Appalachian pass.

Billy Dan Frankie Mickey

The Buccaneer Salutes

A senior majoring in Physical Education, Billy Strickland has been in the Pirate starting line-up during his entire career. He has been hampered by a shoulder injury which caused him to miss a good deal of action.

Scholarly senior Dan Rouse graduates with an excellent academic record as exemplified by his being an honor cadet in the AFROTC. He is among students representing East Carolina College in "Who's Who Among Students in American Universities and Colleges."

Junior halfback Frankie Galloway has been a constant starter for three years. A Physical Education major, he has excelled as a defensive back and a punt returner.

A family man, outstanding tackle Mickey Brown is the proud father of a twin son and daughter. He is a senior majoring in Physical Education.

Richard Bill Maurice Bobby

Outstanding Gridiron Performers . . .

Already named alternate captain for the 1963 season, junior Richard Honeycutt is a Physical Education major who will see plenty of action with the Pirates next season.

Recipient of the Alpha Phi Omega award as outstanding player on the 1962 Pirate squad, sophomore Bill Cline is among the greatest football talents ever to wear the Pirate uniform.

Named most valuable player on the 1962 team, blocking back Maurice Allen will be captain of the 1963 Pirates. Maurice is a Geography major from Henderson.

Senior end Bobby Bumgardner, four years a member of the varsity team, has during his college career shouldered the burden of a double major in Business and Social Studies. This year he played his third season in the starting line-up.

Vince Mac Earl Dave

. . . And Pirate Champions

An ex-Marine, versatile Vince Eiduke is a prolific reader who is majoring in Psychology. An outstanding football player, he is also a member of the Pirate golf team.

An aggressive player, senior Murray MacDiarmid was injured during the previous season. This Pirate from Rocky Mount saw action on both defense and offense at the tackle position.

Earl Sweet not only gained recognition as an outstanding guard, but also kicked many extra points, kick-offs, and field goals. A senior member of the Track team, he throws the shot put.

Co-captain; center David Smith, is the 1962-63 winner of both the E. E. Rawl Memorial Award for athletic and academic excellence and the citation as outstanding senior on the Pirate squad.

Freshman Football

Playing a limited three game schedule, East Carolina's Baby Bucs presented the home fans with a review of the future varsity while compiling a successful season record of two wins and one loss. This one loss was the result of the opening game with Fork Union Military Institute in which the Freshmen were defeated by a slim 16-14 score. This loss seemed to instill within the Baby Bucs a determination not to yield to defeat again. Newport News caught the full fury of the Freshmen's revenge intentions as they were crushingly defeated in a game which produced a total of 34 points for East Carolina. A difficult test for the endurance of the Baby Bucs' winning intentions was unfolded in the exciting game with Chowan. Chowan, number three in the nation among small colleges, invaded Greenville with the intention of retaining their unblemished record by defeating East Carolina. But, the intentions of Chowan were not enough to combat the brilliant defense of our Baby Bucs whose 7-6 win rounded out the season with a 2-1 record. A great deal of potential was seen in players Buddy Bovender, Norman Swindell, Neil Linker, Ruffin Odom and Paul Rife as they contributed an outstanding effort to the Freshman Football Team.

SEASON'S RESULTS

ECC		*Opponents*
13	Fork Union	16
7	Chowan	6
34	Apprentice School	14

FIRST ROW: Kenneth Heath, Kenneth Robertson, George Richardson, Norman Swindell, Buddy Bovender, Neal Linker, Corie McRae, Elmer Krusa, Dave Alexander, Jay Andrews. SECOND ROW: Ruffin Odom, Ira Bullard, Paul Reif, John Bernardt, Steve Jennings, Gary Bach, Russ Fields, Basil Tippette, Jon Rife, David Neill, Dan Mattox. THIRD ROW: A. R. Hudson, Joe Borup, Gene Schmidt, Ed Vallish, Bill Sheffield, Ed Walker, Jerry Wallace, Richard Barnhill, John McPhaul, Raymond Perry, Carl Daddona, Joe Hilton.

Cheerleaders

LINDA MINTON
Co-Head Cheerleader

KATHIE SALLÉ
Co-Head Cheerleader

MARY ANN WATSON

Chosen by a student-faculty committee, the East Carolina Cheerleaders are the students who promote school and team spirit throughout the year. They begin practice immediately after being chosen in the Spring. Actual participation in athletic events begins with the first football kick-off in September. Ten cheerleaders, headed by Kathie Sallé and Linda Minton, have served in the cheering capacities for 1962-1963.

PATSY KENNEDY

LINDA KILLIAN

CAROLE JOHNSON

CORNELIA HOLT

KAY LANNING

LINDA HILL

LESLEY KENT

Basketball

As the football season came to a close, East Carolina fans moved from the chill of the stadium to the warmth of Memorial Gym in eager anticipation of a successful basketball season. Here, the fans observed the '62-'63 schedule, including capable teams as Virginia Tech, Davidson, Richmond, and Oglethorpe, with reasonable apprehension.

The slow start by the Pirates was quick to realize the worst of these apprehensions, but they were soon dispelled as the Pirates began to emerge from a team of uncertainty to a capable and well respected one. Perhaps the main reason for the Pirates attaining a winning season was the desire and determination of the players. Many times, East Carolina was faced with bigger and supposedly better opposition than themselves and many times it took these assets to procure a Pirate victory. Co-captains Bill Otte and Lacy West led the offense of the Pirates as they compiled an average 18.7 and 17.4 points per game respectively. Sophomore Bill Brodgen commanded the backcourt and was third in average points per game while Jerry Parker and Richie Williams provided key defensive play in rounding out the starting five. On the efforts of these men, East Carolina attained a season record of 12 wins and 10 losses.

What might have been the most exciting and best game of the year for the Pirates was the loss to Davidson; Davidson, who beat Duke earlier in the season, was ranked high nationally and was considered one of the best teams in the Eastern United States. This powerful team had all they could do to contain the upset intentions of the Pirates by an effort of desperation in the last three minutes of play.

Considering the loss of only one starter, Lacy West, and the incoming talent from the Freshman team, East Carolina is anticipating an improved basketball record in the coming season.

VARSITY BASKETBALL TEAM: Dewit Frazier, Bobby Duke, Lacy West, Gerld Parker, Fred Fowler, Bill Otte, Russ Knowles, Mal Boyette, Richie Williams, Bill Brogden.

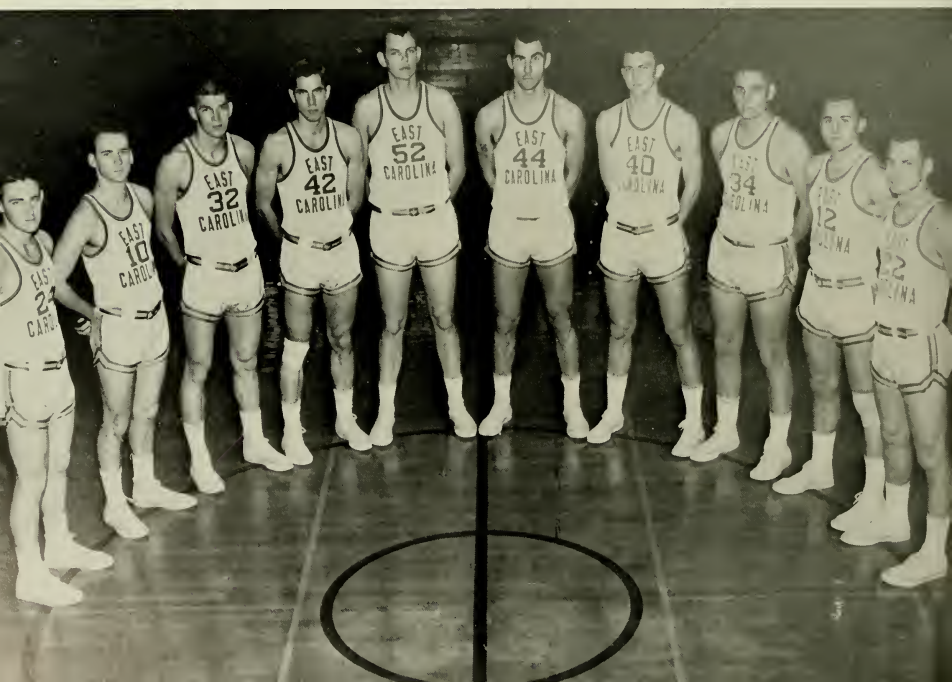

EAST CAROLINA'S Bill Otte battles for a rebound. The junior center led the Pirates in scoring throughout the '62-'63 season.

ACY WEST starts a hook for a Pirate goal. This senior forward from Asheboro made his, his last season with the Pirates, his most successful by averaging 17.4 points per game.

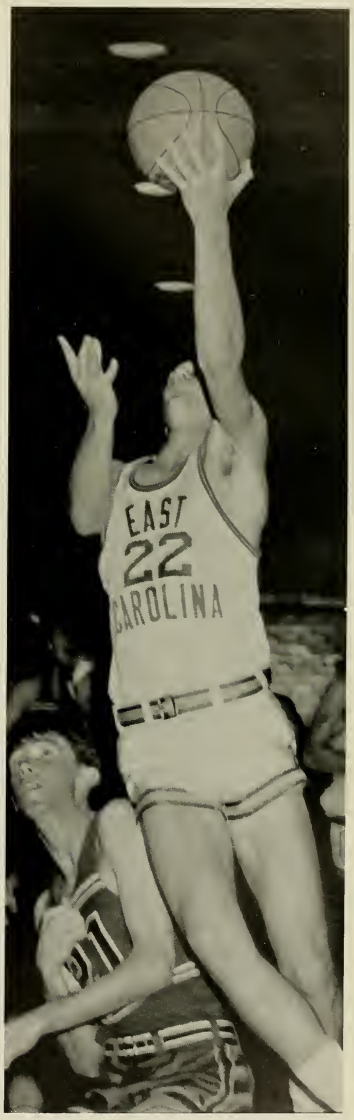

FAST BREAK by Bill Brogden nets two points for East Carolina. Brogden, a sophomore, shows much potential for the coming seasons.

Coach Smith instigates desire and the will to win among his starting five a few minutes before the starting horn.

SOPHOMORE GUARD, Bill Brogden, drives in for one of his many lay-ups.

AVOIDING an Elon guard, Bill Otte stretches for a shot while teammates Bobby Duke and Richard Williams prepare for a possible rebound.

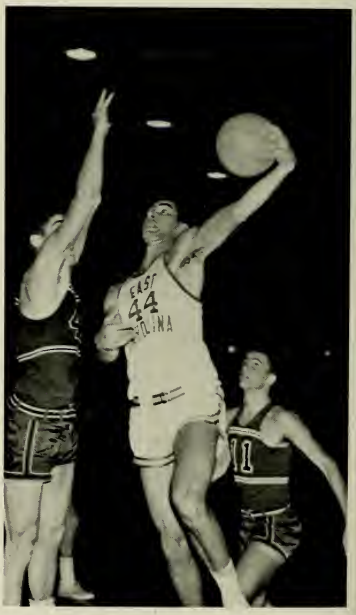

AVERAGING 18.7 points per game, Bill Otte nets two points for the Pirates.

DICK
MOREY
INC.
EAST
42
CAROLINA
41
EAST
44

BILL OTTE shows graceful follow-through after a one handed jump shot.

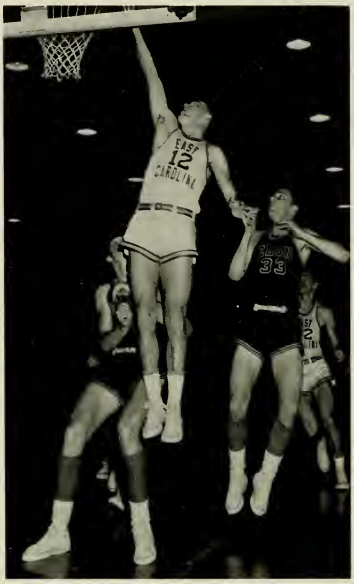

RICHARD WILLIAMS gets a helping hand from an Elon player as he takes a lay-up.

WORKING his way through two Atlantic Christian players, Bill Otte goes in for a layup.

SEASON'S RESULTS

E.C.C.		OPPONENTS
76	V.M.I.	66
75	High Point	56
56	Lenoir Rhyne	63
83	Citadel	66
57	Belmont Abbey	39
63	High Point	67
93	Pikeville	71
77	Erskine	78
73	Elon	64
61	Davidson	71
69	Lenoir Rhyne	76
70	Erskine	62
34	Oglethorpe	32
62	Richmond	50
58	Oglethorpe	63
79	Atlantic Christian	78
63	Elon	69
66	William and Mary	81
49	High Point	77
70	Atlantic Christian	69
78	Belmont Abbey	49
73	Virginia Tech	81

QUIET moments of concentration are required before Bill Otte takes a foul shot.

Freshmen

Under the leadership of Coach Wendell Carr, this year's talented Freshman team posted a seasonal record of 10 wins and 7 losses. After a slow start, the Freshman Pirates gained confidence along with experience to finish the second half of the season by winning seven straight games and losing one. Bobby Kinnard, Jerry Woodside, Neil Hodges, and Jack Yoder emerged from inexperienced to seasoned athletes in providing leadership for the East Carolina Freshmen. In the coming season, this Freshman team will join the Varsity squad, and if the potential of these players is realized, East Carolina will present a problem to its competitors in the future.

SEASON'S RESULTS

E.C.C.		Opponents
65	V.M.I.	78
70	Louisburg	65
83	The Citadel	97
91	Elon	65
53	Davidson	54
85	Wilmington	78
67	Louisburg	68
58	Duke	95
82	E.M.I.	89
84	Chowan	71
82	Richmond	71
88	Wilmington	69
83	Chowan	59
86	William and Mary	77
96	William and Mary	94
99	E.M.I.	81
79	V.P.I.	81

KNEELING: Jack Yoder, Jerry Hoyle, Larry Phillips, Butch Ricks, George Styron. STANDING: Grady Williams, Gerry Woodside, Gary Lattimore, Bryan Gilliam, Neil Hodges, Bobby Kendle.

Wrestling

LEADING WRESTLER Bill Cunniff prepares to flip a St. Andrews grappler.

East Carolina's '62-'63 Wrestling season was a year of building for the future as the majority of the team consisted of young, inexperienced Freshmen. Although the Pirates had a losing season record of two wins, one tie and seven losses, valuable experience was gained in the rugged opposition the Pirates faced. Senior Bill Cunniff commanded leadership of the team with sophomores Bob Muddy and Bernie Colorado, co-captains, following close behind. East Carolina's two victories were shutouts of Saint Andrews, 34-0 and 29-0. Perhaps the most significant match of the season was with the University of West Virginia. West Virginia disposed of the outstanding team of the University of North Carolina without yielding a single match to the Tar Heels; but, the Pirates managed to win eight of their matches.

With the return of the entire team except for Senior Bill Cunniff, the coming Wrestling season promises to be very successful.

KNEELING: Guy Haggerty, Bob Lane, Bernie Colorado, Irving Williams, Robert Moody. STANDING: Keith Douglas, Tommy Coocker, Bill Cunniff, Ray Perry.

GUY HAGERTY braces before he is taken down.

SEASON'S RESULTS

E.C.C.		Opponents
12	University of North Carolina	18
16	Pfeiffer	16
12	Virginia Military Institute	14
11	Old Dominion	17
11	82nd Air Borne	16
34	St. Andrews	0
8	West Virginia University	22
29	St. Andrews	0
6	Old Dominion	20
12	82nd Air Borne	14

COACH GANTT

IRVING WILLIAMS drops to his knees before he takes down a Fort Bragg wrestler.

Swimming

COACH MARTINEZ and three members of the swimming team review their time.

FIRST ROW: Bob Federici, Dan Vanuck, Gary Henson, Jim Roberts. SECOND ROW: George Cummings, Neil Satterwhite, John Gaffney, Bob Bennett, Doug Sutton, Larry Hewes, Jim Marasco. THIRD ROW: Clem Templeton, Jim Somma, Ed Zschau, Howard Purser, Charles Norwood, Harry Sober. ABSENT FROM PICTURE: Paul Donahue, Bob Kingrey, Miles Barefoot.

East Carolina's 1963 swimming team was evaluated by Coach Ray Martinez as "the finest team we have had by far." If the fans looked only at the record, 7 wins against 6 losses, they would be inclined to believe that the swimming year was not quite so successful. But, by looking deeper than the record and evaluating the Pirate's opponents, one can easily see what a difficult task East Carolina had to post a 7-6 record. North Carolina State, with five All-Americans on their team, headed the list of the Pirate's losses. Not far behind came the much respected teams of the University of North Carolina, Florida State and the University of Florida. Victories for the Pirates were seen in meets with Davidson, Georgia, V.P.I., Washington-Lee, Old Dominion and nationally ranked University of Miami. Leading the Pirate swimming talent was Bob Kingrey, holder of the National Athletic Intercollegiate Association Diving Championship, and Captain Ed Zschau, holder of the individual Best Medley Relay Record. Freshman talent was evident in Jim Marasco, specializing in the breast stroke, Howard Purser and Harry Sober, excelling in freestyle competition and Paul Donahue, exhibiting good diving.

As the Pirates lose only three members of this year's team by graduation, Ed Zschau, Bob Kingrey and Doug Sutton, and with the return of seventeen lettermen, East Carolina is expecting to attain a better swimming record in the coming season.

BOB KINGREY
Diver

BOB BENNETT
Butterfly

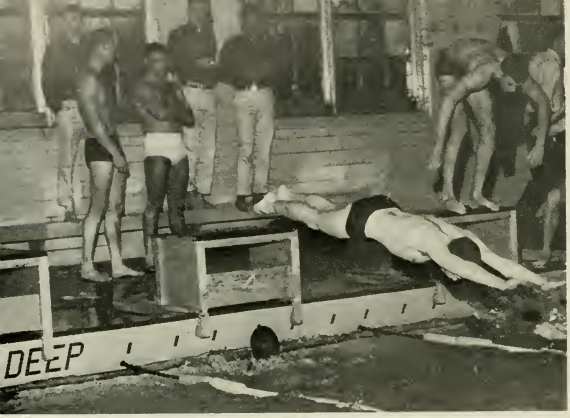

EAST CAROLINA'S swimmers dive ahead in the last lap of a freestyle relay.

SEASON'S RESULTS

E.C.C.		Opponent
37	University of North Carolina	58
59	Davidson	33
37	North Carolina State	58
34	University of North Carolina	61
51	University of Georgia	43
64	Virginia Polytechnic Institute	31
43	North Carolina State	52
52	Old Dominion	42
65	Virginia Military Institute	30
50	Washington and Lee	36
37	Florida State	58
57	University of Miami	38
45	University of Florida	49

HARRY SOBER
Freestyle

BOB FEDERICI
Butterfly

CHARLES NORWARD
Backstroke

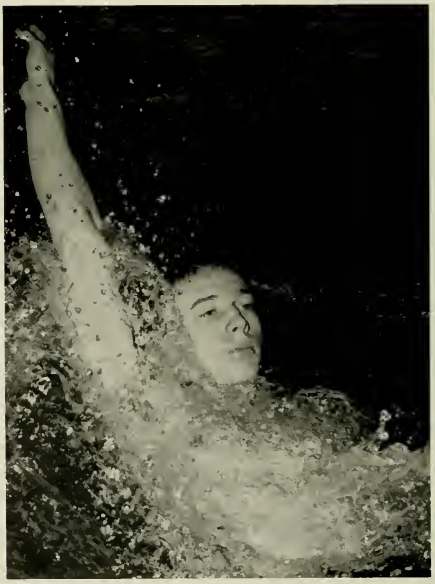

Intramurals

Intramurals at East Carolina provides a chance for everyone to participate in the sport of his choice. Along with personal satisfaction, this program promotes physical fitness, sportsmanship, rugged competition and the development of the student as a whole. It is with this goal in mind that East Carolina wholeheartedly advocates participation in its Intramural program.

East Carolina's Intramural program consists of both team and individual divisions, which are composed of a wide variety of sports. Team athletes include Dormitory, Fraternity, and Independent leagues which compete in football, basketball, volleyball, golf, swimming and bowling. For the winner of the team competition, picked on a total point basis, a President Cup is awarded. In individual sports, tennis, horseshoes, badminton, wrestling and swimming is offered, and the individual compiling the highest number of points is awarded a Sportsman Cup.

Softball proved to be the most competitive sport during the summer sessions.

Softball

PiKA's Grady Austin tries to beat out a throw to home plate. Another identified player is Lambda Chi's catcher Bill Nye.

Football

Maneuvering under the ball, an unidentified KA prepares to receive a pass in the competition of the Fraternity League.

Always a strong contender in intramurals, the Country Gents downed all competition to win the intramural football championship.

Fall afternoons found the dormitory intramural football teams in full competition. Each wing of the four floors in the three dormitories sponsored a team in the touch-football league.

Competition is probably the greatest in the independent league. Ten teams make up the independent league. Here, the shirts shoot while the skins position for a rebound.

Lambda Chi's Cloyce Anders attempts to block an overhand jump shot by the PiKA's Charlie Zucker in the fast moving Fraternity League.

Men's Basketball

ill Cox goes in for the "crip" shot and two oints for the PiKA's.

Charlie Zucker on a fast break nets two points for the PiKA's. The Fraternity League was composed of eleven fraternities.

Women's Basketball

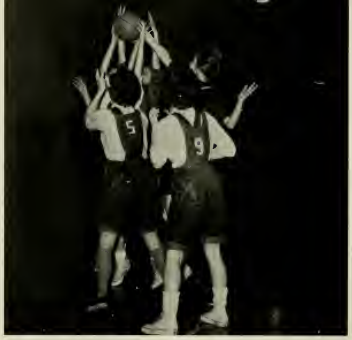

Wearing overalls with Chi Omega on the pockets, the Chi Omegas take great pride in being the best dressed sorority on the court.

Women's basketball at East Carolina College is sponsored by the Women's Recreation Association. Co-eds may participate in dormitory leagues or the Sorority division. Baskets await the ball as three Chi Omegas take shots in intramural play.

Volleyball

Brenda Reges returns a volley in the sorority division of volleyball.

ictured are the Alpha Phis, winners of volleyball intramurals. Volleyball for the co-eds is ponsored by the Women's Recreational Association.

Bowling

's A. W. Faris demonstrates good form and follow-through in the nity division of bowling.

C. U. bowling at Hillcrest Lanes provided a competitive sport for the independents.

Our Classes

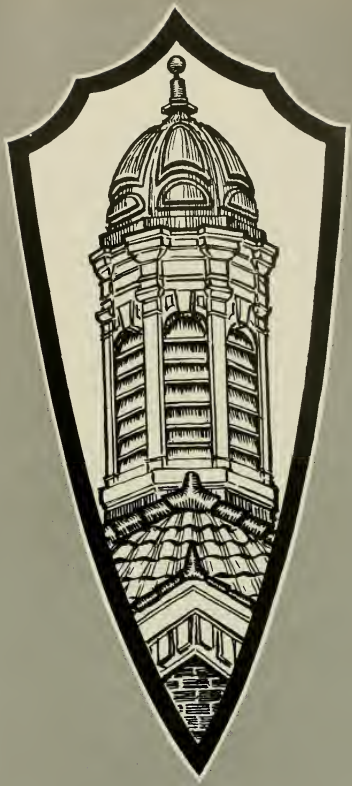

Our students grow from fresh and new to mature and wiser people as they progress from freshmen to seniors. Each year is new and challenging, often filled with events and experiences that distinguishes it from all others in memories. As freshmen we look ahead to four years of growth and knowledge; as sophomores we begin to realize just how far we have to go; as juniors we begin to search for our places in tomorrow's world; and finally, as seniors, we sometimes secretly look back and feel touches of regret that our college career is coming to a close.

Approved for graduate instruction by the Southern Association of Colleges and Secondary Schools and by the North Carolina College Conference, the graduate program of East Carolina College is planned within the pattern of work as provided in the standards for the Master's degree as set by these associations. Before admission to candidacy for a degree, every applicant is required to take the Graduate Record Examination. Two degrees are offered by the College—The Master of Arts and The Master of Arts in Education. Although the number pictured is small, the total enrollment of the Graduate School is over five hundred.

Many graduate students use their Saturday morning class break to best advantage; they rush to the soda shop for another cup of coffee.

ALLEN, WALKER LEE, JR. — Greenville
Business Administration

BYRD, LARRY DONALD — Salisbury
Psychology and Science

COX, JUDITH ANNETTE — Georgetown, S.C.
Music

ELLEN, DOROTHY HUMPHREYS — Greenville
English and Social Studies

GOODHEART, JOHN TYLER — Baltimore, Md.
Art and Psychology

GUY, ANNA BENDER — Greenville
Education and Administration

JACKSON, WILHELMINA — Pine Level
Biology and Chemistry

KENDALL, JULIA PAULINE — Fayetteville
Business

KITTENGER, ROBERT BRUCE — Elon College
Science and Mathematics

Graduates

LAWRENCE, MARY ROSE — Albemarle
Voice and Music Education

McLAURIN, MELTON ALONZA — Wade
History and English

McLAURIN, SANDRA COCKRELL — Rocky Mount
Mathematics and Science

MATTHEWS, CLYDE WALTER — Front Royal, Va.
History and Psychology

MEARS, RICHARD WALTER, JR. — Norfolk, Va.
Psychology

MOORE, CHARLES HENRY — Kinston
Psychology and Social Studies

MOORE, FARNEY MATTHEW — Greenville
Administration and Elementary Education

MORRIS, JANET HILL — Elizabeth City
Art and English

MOSER, BARBARA ANN — Julian
Mathematics and Geography

NICHOLS, WILLIAM THOMAS — Greenville
Business

SHAW, EDWIN PAGE — Greenville
English

SHOCKLEY, JANICE LEE — Hampton, Va.
Music Education

SPRUILL, BETTY LOU — Aurora
English and Mathematics

WAUGH, JAMES LOYD — Greenville
Industrial Arts and Education

WURST, MARIE JANET — Palmyra, N.J.
Music Education

Senior Class Officers

GILES HOPKINS
President

BUDDY WYATT
Vice President

BARBARA ANN ELLIS
Secretary

DIANA FOSTER
Treasurer

Senators:
JO NELL KERLEY
JAMES TEMME

ABERNATHY, SILAS HOWARD — Fuquay Springs
Business, A.B.
Young Democrats' Club

ADCOCK, SHERWOOD LEE — Henderson
Business, A.B.
Varsity Basketball; Future Business Leaders of America.

ADKINS, FRANCIS ASBURY — Mardela Springs, Maryland
Business, A.B.
Society for the Advancement of Management; Future Business Leaders of America.

ALDRIDGE, SANTA LEE — Southport
Business, B.S.

ALFORD, MURRAY MAC — Lumberton
Industrial Arts, B.S.
Industrial Arts Club; Mathematics Club; Westminster Youth Fellowship, President.

ALLEGOOD, ADDIE M. — Ayden
Primary Education, B.S.
Student National Education Association; Association for Childhood Education.

ALLEN, ANNE FRANCES — Farmville
English and Social Studies, B.S.
EAST CAROLINIAN; Freshman Counselor; Chapel Choir; Dean's Advisory Council; Sigma Tau Delta; Young Democrats' Club, Vice President, President; North Carolina Young Democrats' Club, Secretary; National Young Democrats' Club Federation; Alpha Omicron Pi, Vice President; Junior Class Secretary; WHO'S WHO AMONG STUDENTS IN AMERICAN UNIVERSITIES AND COLLEGES.

ALLEN, BRENDA LEE — Pantego
Business, B.S.
Future Business Leaders of America; Pi Omega Pi; BUCCANEER.

ALLEN, CAROLYN JEAN — Morganton
English, and Social Studies, B.S.

ALLEN, SHELBY DEAN — Williamston
Business, B.S.
Studnt National Education Association; Slay Dormitory Treasurer; Future Business Leaders of America; Women's Chorus.

ALLSBROOK, LELAND LAWRENCE, JR. — Scotland Neck
Physical Education and Industrial Arts, B.S.

ALSTON, RUBY LEIGH — Windsor
Home Economics, B.S.
Home Economics Club; Student National Education Association; Wesley Foundation.

Seniors

DERS, WILLIE CLOYCE — Clinton
Business, B.S.
Lambda Chi Alpha, High Epsilon; Inter Fraternity Council, Representative; Greek Week Chairman; Student Government Association, Ring Committee; Freshman Orientation Counselor.

NDERSON, ERNEST YATES — Elizabeth City
Science and Social Studies, B.S.

NDERSON, PHILLIP DALE — Middlesex
Business, B.S.
Chowan College.

NDREWS, JANE MARIE — Clinton
Primary Education, B.S.
Association for Childhood Education; Student National Education Association.

NGE, ROBERT LEE — Plymouth
Business, A.B.
Lambda Chi Alpha.

RNOLD, IRELL REX — Fuquay Springs
Business, B.S.

ARNOLD, STANLEY GERALD — Fuquay Springs
Social Studies and English, A.B.
Young Democrats' Club.

ASBELL, JACQUELINE HUNTER — Tyner
Grammar Education, B.S.
Student National Education Association; Sigma Pi Alpha, Honorary Foreign Language Fraternity.

AUSTIN, DAWN ELIZABETH — High Point
English and Social Studies, B.S.
Alpha Xi Delta; East Carolinian; Chapel Choir.

AUTRY, SANDRA TAYE — Fayetteville
Physical Education and Social Studies, B.S.
Women's Recreation Association; Physical Education Major's Club; Intramural Sports.

AVERY, BENJAMIN KERR — Goldsboro
Social Studies and English, A.B.
East Carolina Playhouse, President.

AYSCUE, PATRICIA ANN — Washington
Music, B.S.
Woman's College; College Orchestra; Music Educators National Conference; Woman's Chorus; Student National Education Association.

BADGETT, JUDITH CAROL — Broadway
Grammar Education, B.S.
Woman's Chorus; Student National Education Association.

BAGGETT, JUDY LOUISE — Windsor
English and Speech, B.S.
Young Women's Christian Association; Sigma Tau Delta; Physical Education Major's Club.

BAGNALL, EARLE EVERTON — Tarpon Springs, Florida
Science and Social Studies, B.S.

BAILEY, ARTHUR MONROE, JR. — Raleigh
Social Studies, B.S.
Spartanburg Junior College; Baptist Student Union.

BAILEY, GLENN ALFRED — Harker's Island
Science and Psychology, B.S.
King Youth Fellowship, President; Inter-Religious Council, President.

BAILEY, SUE LYNN — Benson
Grammar Education, B.S.
Tau Sigma; Student National Education Association; Kappa Delta Pi; Women's Judiciary; Garrett Dormitory, Secretary.

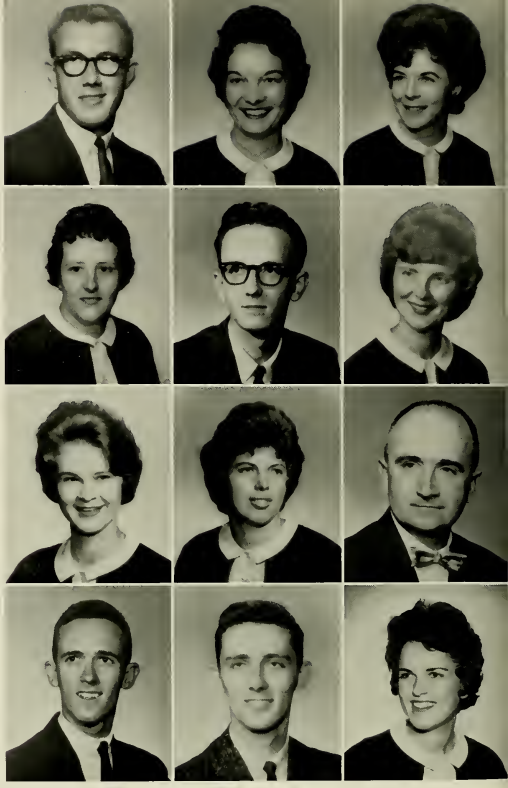

Seniors

BAILEY, WILMA FRANCES — Salisbury
Home Economics, B.S.
Home Economics Club; Newman Club; Chi Omega.

BAKER, JUDY BALLANCE — Greenville
Physical Education and English, B.S.
Women's Recreation Association; Physical Education Major's Club; Intramural Sports.

BANKS, DIANNE RUTH — Holly Ridge
Grammar Education, B.S.
Student National Education Association.

BARBOUR, EDSEL TUCKER — Four Oaks
Social Studies and English, B.S.

BARLOW, HELEN RONNIE — Dracut, Massachusetts
Psychology, A.B.
Psychology Club.

BARLOW, WALTER DAVID — Fayetteville
Industrial Arts, B.S.
Alpha Delta Tau; Industrial Arts Club.

BARNHILL, EDITH HODGES — Greenville
Grammar Education, B.S.

BARRETT, BEBE VAUGHN — Pinehurst
Primary Education, B.S.
College Union Board; Westminster Youth Fellowship; Association for Childhood Education; Student National Education Association.

BARRETT, CAROL L. — Sanford
Art, B.S.
Art Club; Delta Phi Delta; Alpha Phi, Recording Secretary; Meredith College.

BARRETT, KATHERINE ELIZABETH — Greenville
Primary Education, B.S.
Aquanymphs; Newman Club.

BASNIGHT, REBECCA ANN — Greenville
Psychology and Social Studies, A.B.
Alpha Delta Pi; Pan-Hellenic Council; Psychology Club.

BASS, EMMA DEANE SIMMONS — Trenton
Primary Education, B.S.
Student National Education Association; Association for Childhood Education.

BASS, BONNIE DAVIS — Wilson
Science and Psychology, B.S.
Woman's College.

BISSINGER, RICHARD TURNER — Wilmington
Business, A.B.

BATCHELOR, BARBARA JO — Nashville
Grammar Education, B.S.
Association for Childhood Education; Student National Education Association; Women's Chorus.

BAUM, WALTER G. — Engelhard
English and Social Studies, A.B.
Canterbury Club, Vestry, Junior Warden; Math Club; Honorary Drill Team; Sigma Phi Epsilon.

BAXLEY, CORA SUE — Saint Pauls
Primary Education, B.S.
Student National Education Association; Association for Childhood Education.

BAXTER, JOHN ROBERT — New Bern
Physical Education and Social Studies, B.S.
Swimming Team; BUCCANEER; Physical Education Major's Club.

Inter Dormitory Council Formed.

YNOR, GENE CROSBY — Pinetown
Mathematics and Science, B.S.
Mathematics Club; Chi Beta Phi.

DSOLE, ELIZABETH TROTTER — Tar Heel
Primary Education, B.S.
Louisburg College; Kappa Delta; Homecoming Sponsor.

LCHE, JUDITH FAYE — Castalia
English and Library Scince, B.S.
Sigma Tau Delta, Treasurer; Library Club.

LL, HELEN JEANETTE — Warsaw
Business, B.S.
Future Business Leaders of America.

NNETT, DAVID GORDON — Winston Salem
Geography and Mathematics, A.B.
Wake Forest College; Gamma Theta Upsilon; Wesley Foundation, Vice President; Mathematics Club; Student Christian Association.

NNETT, JAYNE GUNNELL — Elizabethtown
Primary Education, B.S.
Chi Omega; Young Democrats' Club; Student National Education Association; Woman's Chorus; Marjorie Webster Junior College.

BENNETT, MELVILLE ARTHUR — Chocowinity
Business, A.B.

BERRY, JAMES WALTER — Aurora
Science and Social Studies, B.S.
Science Club: Young Republicans' Club.

BEST, NANNIE SUE CRAWFORD — Greenville
Primary Education, B.S.
Sigma Sigma Sigma.

BIZZELL, ROBERT CHARLES — Goldsboro
Business, A.B.

BLACK, SANDRA KAY — Fayetteville
Foreign Language, A.B., B.S.

BLACKLEY, LAVERNE — Durham
Physical Education and French, B.S.
Alpha Phi, President; Panhellenic Council, President; Freshman Counselor; BUCCANEER; Military Queen; Miss Greenville; Majorette.

Seniors

BLACKMORE, ANNETTE IRENE — Burgaw
Primary Education, B.S.
Association for Childhood Education; Women's Recreation Association.

BLACKWELL, MELBOURNE DALE, JR. — Greenville
Music, B.S.
East Carolina College Orchestra; Symphonic Band, President; Brass Choir; Marching Band, President; The Collegians, Leader; Phi Mu Alpha, Warden; Concert Jazz Band.

BLACKWELL, MELBOURNE DALE, SR. — Greenville
Library Science and Industrial Arts, B.S.
Library Club; Industrial Arts Club; North Carolina Industrial Arts Association; American Industrial Arts Association; Student National Education Association.

BLAKE, AMELIA VAUGHAN — Fayetteville
English and Social Studies, B.S.
Winthrop College; BUCCANEER; EAST CAROLINIAN; Canterbury Club; Young Democrats' Club; Sigma Tau Delta; Student National Education Association.

BLAND, SUE ANN — Kinston
Business, B.S.
Pi Omega Pi; Student National Education Association.

BLANKS, ILVIE GREY — Roxboro
Primary Education, B.S.

BLANN, IRMA LEE — Goldsboro
Primary Education, B.S.
Association for Childhood Education; Student National Education Association.

BOADO, EDWARD JOSEPH — Greenville
Social Studies and Public Service, B.S.

BOBERSKY, RICHARD MERRILL — Berwick, Pennsylvania
Business, A.B.
Goldey Beacom School of Business.

BOLEN, HUGH B. — Kennett Square, Pennsylvania
Business, A. B.
Hebrew Youth Fellowship, President; Society for the Advancement of Management.

BONNER, LANA LEE — Greenville
Grammar Education, B.S.
Angel Flight; Miss Greenville Pageant.

BOTELER, EDWARD MORTIMORE, JR. — Jacksonville
Mathematics and Physics, A.B.

DYD, GLENN THOMAS — Washington
Business, A.B.
College Union Board, Vice President, President; Vice President of Sophomore Class; Phi Kappa Tau, Secretary; WHO'S WHO AMONG STUDENTS IN AMERICAN UNIVERSITIES AND COLLEGES.

DYETTE, JANICE BERNICE — Clayton
Primary Education, B.S.
Association for Childhood Education; Student National Education; Slay Hall Secretary.

RANTLEY, ROLAND CHESTER — Bailey
Social Studies and Public Service, A.B.

RIGGS, LORENE FAYE — Leasburg
Social Studies and Public Service, A.B.
Campbell College; Alpha Omicron Pi.

RIGGS, ORENE KAYE — Leasburg
Social Studies and Public Service, A.B.
Campbell College; Alpha Omicron Pi.

RINSON, DOROTHY LARUE — New Bern
Science and Mathematics, B.S.

Stadium Construction Proceeded.

RITT, NETTIE SUE — Bladenboro
Grammar Education, B.S.
College Union Board, Corresponding Secretary; Student National Education Association; Baptist Student Union; Woman's Chorus.

ROOK, MICHAEL C. — Brooklyn, New York
Psychology and Social Studies, A.B.
Psychology Club.

ROOKS, BETTY GRAY — Reidsville
Primary Education, B.S.
Future Business Leaders of America; Student National Education Association.

ROOKS, MILDRED EVERETT — Bath
Primary Education, B.S.
Student National Education Association; Association for Childhood Education; Library Club.

ROOKSHIRE, ROGER NEIL — Lenoir
Business, B.S.
Brevard Junior College; Future Business Leaders of America; Intramurals.

ROTHERS, ANNE LOUISE — Elizabeth City
Primary Education, B.S.
Alpha Xi Delta.

ROWN, CHARLES ALEXANDER — Hamlet
Industrial Arts, B.S.
Industrial Arts Club; Intramural Sports.

ROWN, JACKIE GRADY — Selma
English and Mathematics, B.S.
Student National Education Association; Mathematics Club; Freshman Counselor; Baptist Student Union.

ROWN, LAWTON ESDUS, JR. — Magnolia
Social Studies and English, A.B.
Young Republicans' Club; Baptist Student Union.

ROWN, OTIS CARSON, JR. — Greenville
Social Studies and Geography, B.S.

ROWN, PATRICIA LOUISE — Hobbsville
Primary Education, B.S.
Freshman Counselor; Tau Sigma; Association for Childhood Education; Student National Education Association.

ROWN, SHIRLEY H. — Seagrove
Grammar Education, B.S.
BUCCANEER.

BYRAN, ALEX GRAY — Jacksonville
Biology, B.S.
Science Club.

BUCK, EDDIE ALTON — Wrightsville Beach
Business and Social Studies, B.S.
Lambda Chi Alpha; Future Business Leaders of America; Intramural Sports.

BULLARD, BETTIE HANCOCK — Greensboro
Music, B.S.
College Choir; Woman's Chorus; Choral Union; Opera Workshop; East Carolina Playhouse, "South Pacific," "Guys and Dolls," "The Messiah," "Faust," "Old Maid and the Thief," "Sister Angelica."

BULLARD, THOMAS WINGATE, JR. — Fayetteville
Mathematics and Social Studies, B.S.

BURDETTE, SALLY MAE — Fayetteville
English and Social Studies, B.S.
Angel Flight, Commander, Executive Officer, Area Executive Officer; Student National Education Association.

BURGESS, DAVID SAWYER — Belcross
Social Studies and Geography, B.S.

BURRIS, JOY HAHN — Concord
Art, B.S.
Art Club; Alpha Xi Delta; Wingate Junior College.

BURRIS, MALCOLM LEE — Henderson
Business, B.S.
Delta Sigma Pi, Vice President, President; Phi Sigma Pi; WWWS Campus Radio; BUCCANEER, Assistant Business Manager.

BURRIS, RICHARD DONALD — Mount Pleasant
Social Studies and English, B.S.
Wingate Junior College; Alpha Phi Omega, Vice President; Intramural Sports.

BURRISS, DONALD RAY — Southport
Social Studies and Public Service, A.B.

BURRISS, SUSAN STARLING — Greensboro
Biology, A.B.
Woman's College.

BUTLER, JEAN ANN — McLean, Virginia
Art, B.S.
Delta Phi Delta, Secretary; Art Club; Student Government Association.

Seniors

BUTLER, MURDOCK M., JR. — Fayetteville
Chemistry and Science, A.B.
Chi Beta Phi.

BYNUM, MERRILL HAMILTON, JR. — Greenville
Physical Education and Social Studies, B.S.
Lambda Chi Alpha; Circle K, Vice President; Varsity Baseball; Physical Education Majors' Club.

BYRD, GERALD LEE — Murfreesboro
Social Studies and English, B.S.
Chowan College; Baptist Student Union, Student Council.

BYRD, RONALD DEAN — Tarboro
Mathematics and Social Studies, B.S.
Mathematics Club.

CAMPBELL, ANNE GREY — Raleigh
English and French, B.S.
Sigma Pi Alpha; Freshman Counselor.

CANADY, DAN CONRAD — Fayetteville
Social Studies and Sociology, B.S.
Air Force Reserve Officers Training Corps; Intramural Sports; Student Government Association, Entertainment Committee.

NNON, JAMES ALFRED, JR. Raleigh
English and Speech, B.S.
Young Democrats' Club; Newman Club; English Club; WWWS Campus Radio; College Union Board.

NNON, JOAN FRANCINE Ayden
Business, B.S.
Delta Zeta; Student National Education Association; EAST CAROLINIAN; East Carolina Playhouse; Freshman Counselor.

RROLL, WILLIAM WRIGHT Dunn
Psychology and Social Studies, A.B.
Lambda Chi Alpha; Men's Judiciary; Psychology Club.

RTER, HELON GRACE Pink Hill
Primary Education, B.S.
Delta Zeta; Student National Education Association; Association for Childhood Education.

SH, RICHARD HENRY, JR. Louisburg
Business, A.B.
Society for the Advancement of Management; Beta Phi Gamma; Young Men's Christian Association; Young Democrats' Club.

TES, CAROLYN MADELINE Burlington
Primary Education, B.S.
BUCCANEER; EAST CAROLINIAN; Young Democrats' Club; Chi Omega; Student National Education Association.

IAPMAN, VIRGINIA SUZON Charlotte
Primary Education, B.S.
Catawba College; College Choir.

IENWORTH, JOSEPH ADAMS Wilmington
Mathematics and Physics, A.B.

IERRY, LINDA FAYE Greenville
Biology, B.S.
Mount Olive Junior College; Free Will Baptist Fellowship, Vice President; Science Club.

IESNUTT, JAMES WARREN Turkey
Business, B.S.
Student Government Association, Homecoming Committee, Points Committee, Budget Committee, Executive Council, Assistant Treasurer, Treasurer, Budget Committee Chairman; Pi Omega Pi, Vice President; Theta Chi; Young Democrats' Club; BUCCANEER; WHO'S WHO AMONG STUDENTS IN AMERICAN UNIVERSITIES AND COLLEGES.

IESSON, JESSE PARKER, JR. Hertford
Science and Physical Education, B.S.
Physical Education Club; Phi Sigma Pi; EAST CAROLINIAN.

IESSON, LELA HARRELL Williamston
English and Science, B.S.

New Seal Adopted.

CHILDRESS, CLARENCE GUTHRIE Sanford
Geography and Social Studies, A.B.
Air Force Reserve Officers Training Corps, Rifle Team, Secretary; Theta Chi; Arnold Air Society; Freshman Orientation Counselor.

CHRISTENBURY, NANCY KAREN Fayetteville
Primary Education, B.S.
Pfeiffer College; Student National Education Association; Association for Childhood Education; Aquanymphs.

CHUCHOLA, RONALD T. Pennsville, New Jersey
Business, B.S.
Canterbury.

CLARK, BRENDA JOYCE Concord
Physical Education and Social Studies, B.S.
Brevard Junior College; Physical Education Majors' Club; Modern Dance Club; Women's Recreation Association.

CLARK, FAYE ELIZABETH Lillington
Home Economics, B.S.
Home Economics Club; College Union Board.

COBB, SANDRA CATHLEEN LaGrange
Business, B.S.
Alpha Xi Delta, Secretary; Future Business Leaders of America, Secretary, Treasurer; Freshman Counselor; Garrett Dormitory Secretary.

COGHILL, BETTY V. — Henderson
Primary Education, B.S.
Louisburg Junior College.

COLLIER, BETTY JOSEPH — Raleigh
Grammar Education, B.S.
Dean's Advisory Council; Young Women's Christian Association; Student National Education Association, Vice President, President; Association for Childhood Education; College Union Board; Westminster Youth Fellowship, Secretary; WHO'S WHO AMONG STUDENTS IN AMERICAN UNIVERSITIES AND COLLEGES.

COLLIER, CARA EUGENIA — Linden
Mathematics and Physics, B.S.
Mathematics Club; Chi Beta Phi; Mariah D. Graham Mathematics Club Award.

COOKE, FAYE ELLEN — Stantonsburg
English and Social Studies, B.S.
Alpha Omicron Pi; Student National Education Association; North Carolina English Teachers Association.

COOKE, OLIVE HERRING — Rockingham
Music, B.S.
College Choir; Chapel Choir; Choral Union; College Singers; Woman's Chorus; Sigma Alpha Iota, Vice President; Garrett Dormitory Vice President.

COPELAND, HENRY LEWIS — Franklin, Virginia
Science, A.B.

Seniors

COPELAND, JULIA MILLER — Merry Hill
Grammar Education, B.S.
Student National Education Association; Library Club.

COPLEY, JAMES LEWIS — Salisbury
Business, A.B.
Society for the Advancement of Management; Future Business Leaders of America.

CORBETT, JOHNNY NORMAN — Elizabeth City
Physical Education and Psychology, B.S.
Physical Education Major's Club; Intramural Sports.

COSBY, WAYNE MANUEL — Winterpock, Virginia
Physical Education and Social Studies, B.S.

COUNTS, KATHRYN LEE — Wilmington
Home Economics, B.S.
Home Economics Club.

COX, JOHN COLUMBUS, JR. — Spray
English and Social Studies, B.S.

COX, LYNDA LYLE — Georgetown, South Carolina
Music, B.S.
Concert Band; Orchestra; Marching Band.

COX, LYNN ALTON — Turkey
Industrial Arts, B.S.
Air Force Reserve Officers Training Corps; Alpha Delta Tau, President; Arnold Air Society; Industrial Arts Club, Secretary.

COX, WILLIAM BOYD — Greenville
Science, A.B.
Pi Kappa Alpha, Secretary; Chi Beta Phi; American Chemical Society.

COZART, H. FRANCES — Greenville
Science, A.B.
Chi Beta Phi.

CRAFT, RICKEY MURLE — Jacksonville
Social Studies and Psychology, B.S.

CRAWFORD, CLARA FAYE — Greenville
Primary Education, B.S.
Sigma Sigma Sigma.

CRAWLEY, WILLIAM CHARLES — Raleigh
Business, A.B.

CREECH, DENIS LAVERN — Fayetteville
Business and Social Studies, A.B.
Future Business Leaders of America; Society for the Advancement of Management; Young Democrats' Club; Intramural Sports; College Union Board; Baptist Student Union.

CREECH, HUBERT ANDREW — Smithfield
Business, A.B.
Future Business Leaders of America.

CREECH, MARGARET ANNE — Zebulon
Primary Education, B.S.
Student National Education Association; Association for Childhood Education; Freshman Counselor.

CRICKMORE, VIVIAN PARNEE — Enfield
English and Library Science, B.S.
Student National Education Association; North Carolina Education Association; Library Science Club.

CRISP, JEAN EDWARDS — Lewiston
Primary Education, B.S.
George Peabody College; Association for Childhood Education; Student National Education Association; Woman's Chorus.

Mass Confusion Typified Orientation.

CROSS, LOUIS DANIEL — Richmond, Virginia
Business, B.S.
Future Business Leaders of America.

CROWDER, MARVIN LINWOOD, JR. — Clarksville, Virginia
Physical Education and Social Studies, B.S.

CRUMPLER, EDWARD HUGH — Goldsboro
Business, A.B.
Alpha Phi Omega, Treasurer, Historian; Future Business Leaders of America; Intramural Sports.

CRUMPLER, KATRINA — Roseboro
Psychology and Social Studies, A.B.
Freshman Class Secretary; College Union Board; Psychology Club, Secretary; Garrett Hall Vice President; Homecoming Sponsor.

CRUTCHLOW, ELLA SUE — Suffolk, Virginia
Social Studies and English, B.S.
Tau Sigma.

CUMMINGS, JERRY ALDEN — Tarboro
Science and Geography, A.B.
Alpha Phi Omega; Men's Glee Club.

CURRIN, JULIANA V. — Northside
Primary Education, B.S.
Woman's Chorus; Student National Education Association; Association for Childhood Education; Tau Sigma.

CURTISS, ROBERT EARLE — Scarsdale, New York
Industrial Arts, B.S.
Alpha Phi Omega.

DANIEL, SANDRA LEIGH — Roanoke Rapids
Elementary Education, B.S.
Student National Education Association; Alpha Delta Pi; Association for Childhood Education.

DANIEL, WILLIS JULE, JR. — Roxboro
Business, B.S.

DANIELS, JEAN GUPTON — Glendon
Social Studies and Art, B.S.

DANIELS, PEGGY JEAN — Laurel Hill
Primary Education, B.S.
Student National Education Association; Young Democrats' Club; Association for Childhood Education; Chi Omega; Marshal; Freshman Counselor.

DAVENPORT, WALTER KENNETH — Clinton
Chemistry, A.B.

DAVIS, MARY HUGHES — Ash
English and Music, B.S.
College Orchestra; Marching Band; Woman's Glee Club; Music Educators National Conference; Baptist Student Union; Sigma Alpha Iota; National Council of Teachers of English.

DAVIS, MARY JOHN — Elizabeth City
Primary Education, B.S.
Freshman Counselor; Association for Childhood Education; Student National Education Association; Young Women's Christian Association.

DAVIS, THOMAS L. — Hopewell, Virginia
Social Studies and Public Service, B.S.
Sigma Phi Epsilon; Inter-Fraternity Council.

DAY, BENJAMIN GORDON — Morehead City
Social Studies and Science, B.S.
Air Force Reserve Officers Training Corps.

DEAN, EDNA MARIE — Timberlake
Business, B.S.
North Carolina Education Association; Future Business Leaders of America.

DEAN, JANET MARIE — Lillington
Social Studies and English, B.S.

DEANS, RACHEL MARIE — Tarboro
Primary Education, B.S.
Student National Education Association.

DEATON, JANICE P. — Goldsboro
Business, B.S.
Delta Zeta; Panhellenic Council, Secretary.

DERRICK, MILDRED ELIZABETH — Greenville
Chemistry, A.B.
Chi Beta Phi, Secretary, Vice President; Home Economics Club; BUCCANEER; Kappa Delta, Treasurer; Science Club; Aquanymphs; Marching Band; Concert Band; Freshman Chemistry Handbook Award; James Finley Spear Junior Memorial Award; National Science Foundation Summer Research Program at Emory University; WHO'S WHO AMONG STUDENTS IN AMERICAN UNIVERSITIES AND COLLEGES.

DEVANE, ELIZABETH ANNE — Clinton
English and Library Science, B.S.
Library Club; Alpha Phi; English Club; Women's Recreation Association; BUCCANEER.

DEW, BRENDA LEAH — Tarboro
Grammar Education, B.S.
Marching Band; Varsity Band; Woman's Chorus; Student National Education Association; Association for Childhood Education; Freshman Counselor.

Seniors

DEXTER, CHARLOTTE WRAY — Wilmington
Geography and Psychology, A.B.
Woman's Chorus; BUCCANEER.

DEICHMANN, ELIZABETH LIPPS — New Bern
Grammar Education, B.S.
Alpha Delta Pi; Coker College.

DIETZ, LEE CALVIN — Winston Salem
Physics, A.B.

DODSON, GEORGE ALTON — Mebane
Physical Education and Social Studies, B.S.
Louisburg College; Student Government Association; Young Republicans Club; Physical Education Major's Club.

DONAT, CHARLOTTE HAMILTON — Farmville
English and Speech, A.B.
East Carolina Playhouse, Vice President; WWWS Radio; WWWS Television; EAST CAROLINIAN; Student Government Association, Budget Committee.

DOVE, JOYCE LEE — Bladenboro
Home Economics, B.S.
Phi Omicron; Home Economics Club.

OWDY, GARY JOSEPH — Manteo
Geography and Social Studies, A.B.
Chowan College; Gamma Theta Upsilon, Vice President.

OYLE, JUDITH ANNE — Raleigh
English and Social Studies, B.S.
Chi Omega; BUCCANEER.

UDLEY, BONNIE MAGGS — Greenville
Grammar Education, B.S.
Kappa Delta Pi; Student National Education Association.

UDLEY, DAVID FREDERICK — Kinston
Geography and Science, A.B.
Pi Kappa Alpha, Social Chairman; Air Force Reserve Officers Training Corps, Competitive Drill Award.

UNLOW, DOROTHY D. JACKSON — Elizabeth City
Business and English, B.S.
Pi Omega Pi, Secretary; Kappa Delta Pi, Secretary, Treasurer; Future Business Leaders of America.

UNN, BETTY MODLIN — Williamston
English and Social Studies, B.S.
Student National Education Association, Secretary.

AGLES, LAURA KATHRYN — Hope Mills
Social Studies and English, B.S.
Homecoming Sponsor.

ATMAN, LAVERNE EDYTH — Statesville
Primary Education, B.S.
East Carolina Playhouse, "Annie Get Your Gun," "South Pacific."

DWARDS, DAVID FRANKLIN — Statesville
Biology and Chemistry, B.S.
Appalachian State Teachers College; Mitchell College; Science Club; Biological Seminar.

DWARDS, HARVEY WILSON, JR. — Goldsboro
Social Studies and Geography, B.S.
Alpha Phi Omega, Chaplain; Young Democrats' Club; Westminster Youth Fellowship.

DWARDS, JOE W. — Bladenboro
Physical Education and Social Studies, B.S.
Alpha Phi Omega; Physical Education Majors' Club; Varsity Baseball.

DWARDS, PATSY ANN — Rocky Mount
Primary Education, B.S.
Woman's Chorus; Student National Education Association; EAST CAROLINIAN.

September 14 Brought First Class Day.

EDWARDS, STEPHEN BRUCE — Fayetteville
Business, A.B.

EIDSON, EDITH HENRY — Williamston
Science, B.S.
Wilmington Junior College.

ELIAS, CHARLOTTE ZETTIE — Weldon
Primary Education, B.S.
Student National Education Association.

ELIAS, JO ANN — Weldon
Physical Education and Social Studies, B.S.
Physical Education Major's Club; Women's Recreation Association.

ELKINS. TERRY GAIL — Burlington
English and Library Science, B.S.
Alpha Xi Delta; Panhellenic Council, Recording Secretary, Vice President; BUCCANEER; Student National Education Association; Freshman Counselor; Library Club; English Club.

ELLIS, BARBARA ANN — Faison
English and Library Science, B.S.
Chief Marshal; Library Club; Young Democrats' Club; Freshman Counselor; Chi Omega, Vice President, Secretary; Senior Class Secretary; Homecoming Sponsor; Student National Education Association; Theta Chi Dream Girl; Miss Pitt County; Representative to Governor's Inaugural Ball; WHO'S WHO AMONG STUDENTS IN AMERICAN UNIVERSITIES AND COLLEGES

ELLIS, MARTHA CARROLL — Sanford
Social Studies and Public Service, B.S.
Freshman Counselor; Westminster Youth Fellowship, Vice President; Alpha Phi, Chaplain.

ENGLISH, MILDRED LOUISE — Jacksonville
Primary Education, B.S.
Student National Education Association.

ESTES, ROBERT JAMES — Norfolk, Virginia
Science and Social Studies, A.B.
Lambda Chi Alpha.

EVANS, FREDDIE SHEA — Pelham
Science, B.S.

EVANS, HIRAM BUTLER — Decatur, Georgia
Chemistry, A.B.
Chi Beta Phi.

EVERS, SHELBY JEAN — Lumberton
English and Mathematics, B.S.
Mathematics Club; King Youth Fellowship.

Seniors

EY, AGNES NORTON — New Bern
Primary Education, B.S.

FAIRCLOTH, GLORIA DELILAH — Elm City
English and Library Science, B.S.
Student National Education Association; Young Democrats' Club; Baptist Student Union; Library Club.

FARRISS, FRANCIS CHADBOURN — Wilmington
Social Studies and Public Service, A.B.
Tennis Team.

FAULKNER, WALTER C. — Henderson
Business, B.S.
Delta Sigma Pi, Historian, *Deltasig* Correspondent, Professional Chairman, Deltasig of The Year Award; Dean's Advisory Council; Publications Board, Outstanding Contributions to Publications Award; Freshman Orientation Counselor; BUCCANEER, Associate Editor, Editor; EAST CAROLINIAN, Summer School Associate Editor; Student Government Association; American Premier "Wages of Sin"; Future Business Leaders of America; Delegate to Associated Collegiate Press Conference in Miami Beach, Florida, Detroit, Michigan, and to CSPA at Columbia University in New York; WHO'S WHO AMONG STUDENTS IN AMERICAN UNIVERSITIES AND COLLEGES.

FINCH, JOHN BRINKLEY — Laurinburg
Industrial Arts, B.S.
Alpha Delta Tau; Industrial Arts Club, Vice President

FINLEY, RUSSELL J. — Tamaqua, Pennsylvania
Business, A.B.
Society for the Advancement of Management, Arrangements Chairman; Goldey Beacom School of Business.

FIPPS, LOWERY LANE — Clarendon
Science and Mathematics, B.S.

FLAKE, JOE M., JR. — Farmville
Social Studies and History, B.S.
Circle K Club, President, International Secretary, District Governor Carolinas Circle K; Student Government Association; Air Force Reserve Officers Training Corps, Staff Photographer; Varsity Band; WHO'S WHO AMONG STUDENTS IN AMERICAN UNIVERSITIES AND COLLEGES.

FLEMING, BRENDA RUTH — Laurinburg
Primary Education, B.S.
Student National Education Association; Association for Childhood Education; Young Democrats' Club.

FLEMING, JAMES DURWOOD — Creedmoor
Physical Education and Social Studies, B.S.
Campbell College; Physical Education Major's Club.

FLETCHER, CAROLISTA CABELL — Edenton
Art, B.S.
Art Club; REBEL, Exchange Editor; Canterbury Club; Inter-Religious Council; Student Government Association.

FLETCHER, DAVID BRECKENRIDGE — Edenton
Social Studies and Psychology, B.S.

FLETCHER, JUDITH ANN — Union Grove
Primary Education, B.S.
Student National Education Association; Baptist Student Union; Chapel Choir.

FLOWE, OLIN TWEED — Matthews
Mathematics and Social Studies, B.S.
Mathematics Club.

FLOWERS, GERALDINE — Rockingham
Primary Education, B.S.
King Youth Fellowship; Student National Education Association.

FOGLEMAN, BETTY JEAN — Rougemont
Grammar Education, B.S.
BUCCANEER; Woman's Chorus; Student National Education Association; Association for Childhood Education.

FOLKES, ROBERT STEVEN — La Mirada, California
Physical Education and Psychology, B.S.
College Union Board; Judo Club; Physical Education Major's Club; Weight Lifting Club, Secretary; Phi Epsilon Kappa; Intramural Sports.

FORBES, BECKY LOU — Williamston
Music, B.S.
College Choir, Treasurer; Choral Union; Opera Workshop; Sigma Alpha Iota, Secretary, Vice President; Chapel Choir; Freshman Counselor; East Carolina Playhouse, "Faust," "Sister Angelica."

Enrollment Reached All Time High.

STER, ELIZABETH DIANA — Graham
Marshal; Freshman Counselor; Junior Class Treasurer; Senior Class Treasurer; Sigma Sigma Sigma, Secretary; Homecoming Sponsor.

WLER, HAROLD DAVIS — Fayetteville
Business, A.B.
College Union Bowling League.

ANKLIN, BARBARA JACKSON — Greenville
Library Science and English, B.S.
Queens College; Westminster Youth Fellowship.

ANKLIN, CHARLES ROBERT — Kinston
Social Studies and Psychology, A.B.

ANKLIN, WALTER MCKINNEY, JR. — Charlotte
Industrial Arts, B.S.
Industrial Arts Club.

AZIER, DWIGHT, JR. — Henderson
Mathematics and Physics, A.B.
Varsity Basketball; Mathematics Club.

EEMAN, ETHEL CAROLYN — Bladenboro
Grammar Education, B.S.
Student National Education Association; Baptist Student Union; College Union Board; Tau Sigma; Kappa Delta Pi.

EEMAN, RUFUS R. — Roseboro
Physical Education and Social Studies, B.S.
Kappa Alpha; Physical Education Major's Club; BUCCANEER; News Bureau Photographer.

ULFORD, JON WIKANDER — Hertford
Mathematics and Social Studies, B.S.
Young Democrats' Club; Canterbury Club.

UNDERBURK, FRED LEWIS — Spray
Business, A.B.
Western Carolina College; Society for the Advancement of Management; Future Business Leaders of America.

UTREAL, CHERRY ANN — Rocky Point
English and Foreign Language, B.S.
English Club, Vice President; Sigma Tau Delta, Secretary; Wilson Dormitory Treasurer; BUCCANEER.

AINEY, NELLIE HOLMES — Beauford
Primary Education, B.S.
Student National Education Association; Association for Childhood Education.

GALE, LINDA RAY — Lumberton
English and Speech, B.S.
Kappa Delta; East Carolina Playhouse.

GALLOGHER, SUE GRETCHEN — Culpeper, Virginia
Music. B.S.
Marching Band; Symphonic Band, Orchestra; Choral Union; Sigma Alpha Iota, Secretary, Treasurer; Freshman Counselor; East Carolina Playhouse, "South Pacific."

GALLUP, STEVE ROY — Bronx, New York
Social Studies and Psychology, B.S.
Alpha Epsilon Pi; Hebrew Youth Fellowship; Inter-Fraternity Council.

GAMBLE, PATRICIA NIVEN — Waxhaw
Primary Education, B.S.
Student National Education Association; Association for Childhood Education; Baptist Student Union; Women's Recreation Association; Wingate College.

GAMMON, LINDA JANE — Woodsdale
Grammar Education, B.S.
Student National Education Association; Woman's Chorus.

GANEY, JAMES HENDRIX — Rockingham
Social Studies and Psychology, B.S.
King Youth Fellowship.

Seniors

GARDNER, LINDA ANN — Goldsboro
Business, B.S.
Future Business Leaders of America; Student National Education Association; Pi Omega Pi; Young Friends, President; Inter-Religious Council.

GARNER, NELL DIXON — Mount Olive
Grammar Education, B.S.
Student National Education Association, Vice President; Association for Childhood Education; Chapel Choir; "The Messiah."

GARRISS, JOHN W. — Clinton
Business, A.B.
Delta Sigma Pi, Alumni Secretary, Publicity Chairman; BUCCANEER, Classes Editor, Associate Editor; EAST CAROLINIAN, Photographer; Delegate to Associated Collegiate Press Conferences in Miami, Florida and Detroit, Michigan; Freshman Orientation Counselor; WHO'S WHO AMONG STUDENTS IN AMERICAN UNIVERSITIES AND COLLEGES.

GASTER, MINNIE GARDNER — Elon College
English and Speech, B.S.
East Carolina Playhouse, President.

GAY, GLADYS EARLE — Ayden
Grammar Education, B.S.
Student National Education Association; Association for Childhood Education; Tau Beta Sigma, Historian; Woman's Chorus.

GIBBS, BONNIE KAY — Lynnhaven, Virginia
Foreign Language, B.S.
Sigma Pi Alpha.

GILBERT, VIRGINIA YAKUTIS — Calypso
Primary Education, B.S.
North Carolina Education Association; Student National Education Association; Woman's Chorus; Women's Glee Club.

GLIDEWELL, ILA MAE — Stokesdale
Social Studies and Geography, B.S.

GLOVER, M. ELIZABETH — Gastonia
Business, B.S.
Slay Dormitory President; Women's Judiciary, Chairman; Discipline Committee; Student Government Association; Executive Council; Sigma Sigma Sigma; Dean's Advisory Council; WHO'S WHO AMONG STUDENTS IN AMERICAN UNIVERSITIES AND COLLEGES.

GODWIN, JUDITH ANN — Willow Springs
Primary Education, B.S.
Student National Education Association; Association for Childhood Education, Vice President; Tau Sigma; Garrett Hall Vice President; Freshman Counselor.

GOINS, DORIS WINSLOW — Robersonville
Social Studies and Library Science, B.S.
Woman's College.

GOLDEN, GEORGE DONNLEY — Atlantic
Business, A.B.

ODWIN, WILLIAM CARROLL — Greenville
Science and English, B.S.
Kappa Alpha; Phi Sigma Pi, Treasurer; Student Government Association, Summer School Secretary, External Affairs Committee Chairman; Circle K Club; Chi Beta Phi, Treasurer; Disciple Student Fellowship, Vice President; Varsity Band; WHO'S WHO AMONG STUDENTS IN AMERICAN UNIVERSITIES AND COLLEGES.

RDON, JOE LEE — Monroe
Physical Education and Social Studies, B.S.
Phi Epsilon Kappa.

RRIE, ELIZABETH WHITLEY — Williamston
Primary Education, B.S.

SSETT, WILLIAM TED — Rocky Mount
Music, B.M.
Lambda Chi Alpha; College Choir; Men's Glee Club.

ADY, HARVEY W., JR. — Deep Run
Industrial Arts, B.S.
Industrial Arts Club.

ADY, LINDA KAYE — Kinston
English and Social Studies, B.S.
Alpha Delta Pi; Ragsdale Hall Treasurer; Young Democrats' Club; BUCCANEER.

"J. B." Presented Fall Quarter.

ADY, SPENCER RAY — Goldsboro
Industrial Arts, B.S.
Industrial Arts Club, President; Alpha Delta Tau, Vice President; Dean's Advisory Council.

AHAM, JUDITH ANN — Efland
Primary Education, B.S.
Association for Childhood Education; Student National Education Association; BUCCANEER.

ANT, THOMAS EUGENE — Kinston
Physical Education and Social Studies, B.S.
Physical Education Major's Club.

EEN, C. CLINTON — Harmony
Industrial Arts, B.S.
Phi Sigma Pi; Alpha Delta Tau; Westminster Youth Fellowship; Industrial Arts Club.

EEN, VIRGINIA ANN — Greenville
Mathematics and Physics, B.S.
Aquanymphs, Secretary, Treasurer; Mathematics Club, Vice President; Baptist Student Union; Chi Beta Phi.

EER, CAROLYN LOUISE — Wilmington
Primary Education, B.S.

IFFITH, BETTY ROSE — Greenville
Physical Education and English, A.B.
Modern Dance Club, Artistic Director; Theater Dance, Instructor; Musical Choreographer.

IFFITH, GEORGE L. — Kannapolis
Psychology and Music, A.B.
Music Educators National Conference; Marching Band; Varsity Band; BUCCANEER; Methodist Student Center; Young Men's Christian Association, Treasurer; Men's Glee Club; Chapel Choir; Choral Union; Inter-Religious Council; Student Christian Association, President.

IMES, JUNIUS DANIEL, III — Washington
English and Social Studies, A.B.
REBEL, Associate Editor, Editor; EAST CAROLINIAN, Columnist, Editor; Publication's Board; Delegate to Associated Collegiate Press Conferences in Miami, Florida, and Detroit, Michigan; Student Government Association; Dean's Advisory Council; Disciplinary Committee; Freshman Orientation Counselor; WHO'S WHO AMONG STUDENTS IN AMERICAN UNIVERSITIES AND COLLEGES.

INDSTAFF, NANCY ROSE — Newton
Art, A.B.
Art Club.

UBBS, WILLIAM ALTON — Burlington
Business, A.B.
Circle K Club, Secretary, Board of Directors.

UENTHER, ROBERT CHRISTOPHER — Goldsboro
Business, A.B.
Southern Methodist University; Pi Kappa Alpha; Newman Club; Air Force Reserve Officers Training Corps, Arnold Air Society; Alpha Phi Omega.

GURLEY, LINDA PEARL — Princeton
Library Science and Social Studies, B.S.
Library Club; Student National Education Association.

GUYTON, JANICE SUE — Bladenboro
Business, B.S.
Pi Omega Pi; Future Business Leaders of America, Recording Secretary; Women's Recreation Association.

HADDEN, RICHARD LOUIS — Goldsboro
Psychology and Business, A.B.

HALES, JESMAN ARNOLD — Fremont
Social Studies and Geography, B.S.
Air Force Reserve Officers Training Corps, Arnold Air Society; Gamma Theta Upsilon.

HAMILL, WILLIAM NELSON — Weldon
Industrial Arts, B.S.
Industrial Arts Club.

HAMLETT, MICHAEL LYNN — Roxboro
English and Social Studies, B.S.
Frederick College.

HAMMOND, LUCY OLIVIA — New Bern
Primary Education, B.S.
Alpha Delta Pi; Freshman Council; Homecoming Queen Sponsor; Student National Education Association; Cheerleader; Women's Recreation Association.

HAMMOND, RUBY JACQUELINE — New Bern
Primary Education, B.S.
Sigma Sigma Sigma; Freshman Counselor; Women's Judiciary; Aquanymphs; Student National Education Association.

HARDEE, LILLIE CAROLINE — Wilmington
Grammar Education, B.S.
Baptist Student Union; Student National Education Association; Association for Childhood Education.

HARDIE, SHELVA JEAN — Clarendon
Biology, A.B., B.S.
Science Club, Secretary, Treasurer; Young Democrats Club; Baptist Student Union; Lecture Series Committee; Young Women's Christian Association.

HARDISON, BENJAMIN FLOYD, JR. — Arapahoe
Social Studies and Physics, B.S.
Phi Kappa Tau, Treasurer, Chaplain; Inter-Fraternity Council; Baptist Student Union.

HARDISON, MARJORIE MARIE — Kinston
Grammar Education, B.S.
Student National Education Association; Association for Childhood Education; Women's Chorus.

Seniors

HARPER, VIRGIL BLACKLEDGE — Kinston
Industrial Arts, B.S.
Industrial Arts Club.

HARRELL, FLORENCE FAYE — Tarboro
Business, B.S.

HARRELL, GERALD LESTER — Edenton
Business, A.B.
BUCCANEER; East Carolina Playhouse, Treasurer, Secretary; Future Business Leaders of America; Student Government Association, Productions Committee Co-Chairman.

HARRINGTON, MARGIE RAE — Kannapolis
Mathematics and Science, B.S.
Wingate Junior College; Angel Flight; Mathematics Club; Science Club; BUCCANEER.

HARRIS, BETH — Bailey
English and Library Science, B.S.
Chi Omega, Secretary; Student National Education Association; Student Government Association, Student Senate; Cotten Hall President; Homecoming Queen Sponsor; Dean's Advisory Council; Women's Judiciary; Marshal; BUCCANEER; Young Democrats' Club; Best Dressed Coed for GLAMOUR Magazine.

HARRIS, JAMES ALSON, JR. — Portsmouth, Va.
Business, A.B.
Lambda Chi Alpha; Circle K Club; Future Business Leaders of America.

RRIS, LINWOOD ALLEN — Greenville
Science, B.S.
Theta Chi; Science Club.

RRIS, MARTIN LUTHER — Greenville
Business, A.B.
Society for the Advancement of Management; Future Business Leaders of America; EAST CAROLINIAN.

RRIS, MARY GAYNELL — Greenville
Business, B.S.
King Youth Fellowship: Future Business Leaders of America.

RRIS, SYLVIA PARKS — Enfield
Business, B.S.
Pi Omega Pi, President; Future Business Leaders of America; WHO'S WHO AMONG STUDENTS IN AMERICAN UNIVERSITIES AND COLLEGES.

RRIS, WILLIAM SHERROD, JR. — Emporia
Social Studies and Sociology, B.S.
Theta Chi.

RRISON, JUDITH LYNN — Plymouth
Home Economics, B.S.
Phi Omicron, Reporter; Home Economics Club, Reporter; Freshman Counselor.

RWARD, JOHN DOUGLAS — Concord
Physical Education and Psychology, B.S.
Sigma Nu; Physical Education Majors Club.

TCH, JOHNNY GRATTAN — Clinton
Physical Education and Mathematics, B.S.
Physical Education Majors Club; Intramural Sports.

TTEM, ALICE O'BRIANT — Williamston
Grammar Education, B.S.

WKES, MALISSIE DORCAS — Willow Springs
Grammar Education, B.S.

ZLETON, GEORGE LIVINGSTON — Greenville
Physics, B.S.

DGEPETH, JOHN ELVIN — Henderson
English and Social Studies, B.S.
King Youth Fellowship

L & M Campaign Funds Mounted.

HEERY, JOHN JOSEPH — Gibbstown, N.J.
Business, A.B.
Society for the Advancement of Management; Newman Club; WWWS-AM; Inter-Religious Council.

HELMS, WILLIAM PHIL — Charlotte
Business, A.B.
Delta Sigma Pi; BUCCANEER.

HENDERSON, JERRY DAVID — Ayden
Chemistry, A.B.

HILL, JEAN BAKER — Louisburg
Home Economics, B.S.
Phi Omicron; Home Economics Club.

HILL, JOHN R. — Kinston
Business, B.S.

HILL, MARGARET ELLEN MINSON — Groton, Conn.
Mathematics, A.B., B.S.
Mathematics Club; Aquanymphs; Modern Dance Club; Chi Beta Phi; Science Club; Theater Dance Group.

HILL, SHELBY JEAN — Goldsboro
Primary Education, B.S.
Association for Childhood Education; Student National Education.

HILLIARD, RAYMOND GRANT — Franklinville
Business, A.B.

HINDSLEY, LAWRENCE WAYNE — Wilmington, Delaware
Business, B.S.
College Union Bowling League.

HINNANT, HAROLD GRAY — Maury
Social Studies, B.S.

HINSON, PHYLLIS EMILY — Whiteville
English and Library Science, B.S.
Sigma Tau Delta; EAST CAROLINIAN; Young Democrats Club; "Guys and Dolls"; "Merchant of Venice."

HINTZ, ROBERT EDWARD — West Liberty, Iowa
Physical Education and Social Studies, B.S.
Physical Education Majors Club; Men's Chorus; Phi Kappa Alpha.

Seniors

HOBBS, WINDSOR KEITH — Warsaw
Psychology and Biology, A.B.
Pi Kappa Alpha, Secretary; Freshman Counselor; Publications Board; EAST CAROLINIAN, Business Manager; Psychology Club; Society for the Advancement of Management; WWWS-TV.

HOLLIDAY, PEGGY WOOD — Tarboro
Science, B.S.
Science Club; Homecoming Queen Sponsor.

HOLLINGSWORTH, FRANCES ERWIN — Roanoke Rapids
Primary Education, B.S.
Student National Education Association; Association for Childhood Education; Opera Theater.

HOLLINGSWORTH, JOSEPH WEBSTER — Brevard
Geography and Social Studies, A.B.
Lambda Chi Alpha; Gamma Theta Upsilon, President.

HOLLOMAN, ALTON WAYNE — Wilson
Psychology and Geography, A.B.
Sigma Nu.

HOLLOMAN, AUDREY DEANE — Harrellsville
Home Economics, B.S.
Phi Omicron, Secretary, Treasurer; Freshman Counselor; Homecoming Sponsor; Home Economics Club, Vice President, President; Cotten Hall Vice President; WHO'S WHO AMONG STUDENTS IN AMERICAN UNIVERSITIES AND COLLEGES.

HOLMES, ANNETTE — Bowden
Grammar Education, B.S.
Association for Childhood Education; Student National Education Association.

HOLTON, ALFORD JESSE, JR. — Louisburg
Music, B.S.
Marching Band; Symphonic Band; Varsity Band; Collegians; Phi Mu Alpha, Treasurer; Music Educators National Conference, Treasurer, Vice President, President.

HOOPER, TRACY CARLYLE — Stumpy Point
Mathematics and Physics, B.S.

HOOPER, VERNA MANN — Kill Devil Hills
Primary Education, B.S.
Tau Sigma; Student National Education Association; Association for Childhood Education.

HOPKINS, ELLA LOUISE — Jamesville
Grammar Education, B.S.
WWWS; Young Democrats Club; Student National Education Association.

HOPKINS, GILES DION — Concord
Social Studies and Geography, B.S.
Sigma Phi Epsilon, Charter Member, President; Senior Class President; Inter-Fraternity Council; Dean's Advisory Council, Student Government Association, Historian, Executive Council, Budget Committee, Student Senate; WHO'S WHO AMONG STUDENTS IN AMERICAN UNIVERSITIES AND COLLEGES.

HORNE, MARGUERITE COCHRAN — Greenville
Primary Education, B.S.

HORNING, CAROLYN JANE — Pottsville, Pennsylvania
Business, B.S.
Newman Club; Pi Omega Pi; Future Business Leaders of America; Student National Education Association.

HOUSE, RICHARD MONADUKE — Tarboro
Social Studies and English, B.S.

HOWARD, JAMES ODELL — Pink Hill
Industrial Arts, B.S.
Alpha Delta Tau, Secretary, Treasurer; Industrial Arts Club; Intramural Sports.

HUBBARD. NANCY DEANE — Norfolk, Virginia
Primary Education, B.S.
Sigma Sigma Sigma; Association for Childhood Education; Chapel Choir.

HUFFMAN, REBECCA LOU — Greensboro
Primary Education, B.S.
Student National Education Association; Aquanymphs.

Tommye Suggs — Homecoming Queen.

HUGHES, PATRICIA ANN — Chadbourn
English and Social Studies, B.S.
Freshman Counselor.

HULCHER, CHARLES BUTLER, JR. — Kingstree, South Carolina
Music, B.S.
Concert Band; Marching Band; Men's Glee Club; Choral Union; Phi Mu Alpha Sinfonia; Collegians; Concert Jazz Band.

HUMPHREY, C. ASHLEY — Lumberton
Business, B.S.
Phi Kappa Tau, Treasurer, Vice President, President; Inter-Fraternity Council; Baptist Student Union, Treasurer.

HUNT, RECTOR SAMUEL — Burlington
Geography and Social Studies, A.B.
Sigma Nu.

HUNTER, ROBERT KORNEGAY — Kinston
Industrial Arts, B.S.
Industrial Arts Club.

IDOL, GARY EUGENE — Charlotte
Art, A.B.
Charlotte Junior College; Theta Chi; Student Government Association, Summer School Vice President, Senator, Delegate to NSA; Art Club; BUCCANEER.

JACKSON, JAMES F. — Palor Park, Illinois
Business, A.B.
Society for the Advancement of Management; Future Business Leaders of America.

JACKSON, JUDY FAYE — Godwin
Business and Library Science, B.S.
Library Club; Student National Education Association; Future Business Leaders of America.

JACKSON, SEPHIE LEE — New Bern
Primary Education, B.S.
Peace College; Home Economics Club; Women's Glee Club; Student National Education Association.

JAMES, POLLY LEE — Wallace
Home Economics, B.S.
Home Economics Club; Young Democrats Club; Women's Recreation Association.

JARMAN, CHARLOTTE ELIZABETH — Kinston
Business and English, B.S.
Future Business Leaders of America, Corresponding Secretary; Student National Education Association.

JERNIGAN, SANDRA KAY — Vanceboro
Business and English, B.S.
Women's Recreation Association; Future Business Leaders of America; Student National Education Association.

JOHNSON, ANN CAROLYN — Angier
Grammar Education, B.S.
Student National Education Association.

JOHNSON, BRENDA CAROLYN — Four Oaks
French and English, B.S.
Sigma Pi Alpha, Treasurer; Student National Education Association.

JOHNSON, CHRIS RYAL — Benson
English, B.S.
East Carolina Playhouse; Sigma Tau Delta; Student National Education Association.

JONES, ALMA ELIZABETH — Seven Springs
Primary Education, B.S.
Student National Education Assocation.

JONES, ANN MURPHY — Bell Arthur
Primary Education, B.S.

JONES, BONNIE JOYCE — Durham
Home Economics, B.S.

JONES, GENE DOUGLAS — Ash
Math and Physical Education, B.S.

JONES, JAMES WILLIAM — Willington
Social Studies, B.S.

JONES, JO ANNE — Clinton
English and French, B.S.
King Youth Fellowship.

JONES, KYLE C. — Elk Park
Business, A.B.

JONES, MARTHA SUE — Ghent, New York
Business, B.S.
Averett College; Sigma Sigma Sigma; Canterbury Club.

JOURNIGAN, CLIFTON WAYNE — Henderson
Business, A.B.
Delta Sigma Pi, Secretary, Vice President; Future Business Leaders of America; EAST CAROLINIAN; BUCCANEER.

Seniors

JOWERS, CHARLES DANNY — Hemingway, South Carolina
Business, B.S.
Future Business Leaders of America; Science Club; Wingate College.

JOYNER, EDWARD LEROY, JR. — Fayetteville
Business, A.B.
Air Force Reserve Officers Training Corps; Sigma Phi Epsilon, Charter Member; Young Democrats Club; Future Business Leaders of America; Intramural Sports.

JOYNER, ELLEN GAYLE — Knightdale
Business, A.B.
Marshal; Alpha Omicron Pi, Assistant Treasurer, Treasurer.

KALLIO, HELEN ELIZABETH — North East, Maryland
Business, B.S.
EAST CAROLINIAN, Feature Editor, Copy Editor; Lutheran Student Association, Secretary-Treasurer, President; Inter-Religious Council President; Future Business Leaders of America; Pi Omega Pi; Goldey Beacom School of Business.

KATSIAS, ANTHONY — Virginia Beach, Virginia
Physical Education and Social Studies, B.S.
Delta Sigma Phi, Vice President; Inter-Fraternity Council; Physical Education Majors Club; Phi Epsilon Kappa; EAST CAROLINIAN; BUCCANEER.

KAYLOR, RAY BUFORD — Maiden
Science, A.B.

EL, DAVID GENE — Bethel
Mathematics and Science, B.S.

EL, LOWELL LEE — Ahoskie
Science and Social Studies, B.S.
TV Guild; Science Club.

EN, JANIS LYNN — Newton Grove
Mathematics and Science, B.S.
Mathematics Club; BUCCANEER; Student National Education Association.

NNEDY, SANDRA KAY — Greenville
Spanish and French, B.S.
Sigma Pi Alpha, Vice President.

NNIE, NANCY GRACE — High Point
Social Studies and Psychology, B.S.
Sigma Sigma Sigma.

RLEY, JO NELL — Mooresville
Primary Education, B.S.
Chi Omega; Homecoming Sponsor; Student National Education Association; Association for Childhood Education; Student Government Association, Senator, Special Events Committee; BUCCANEER.

Aycock Dormitory Dedicated.

KILBY, ANN JONES — Bath
Home Economics, B.S.
Garrett Hall President; THE KEY, Associate Editor; Home Economics Club; Woman's Judiciary; Student Government Association, Senator, Co-Chairman Summer School Ball; WHO'S WHO AMONG STUDENTS IN AMERICAN UNIVERSITIES AND COLLEGES.

KILPATRICK, MICHAEL WILSON — Robersonville
Psychology, A.B.
Phi Mu Alpha; Men's Glee Club; Psychology Club; College Choir; Spring Musicals; Music Festival.

KING, REBECCA MORGAN — Dunn
Science, B.S.
Chi Beta Phi; Science Club; Baptist Student Union; Home Economics Club; Freshman Physics Award.

KING, ROBERT WARREN — Elizabeth City
Physical Education and Social Studies, B.S.
Baseball; Intramural Sports.

KINGREY, ROBERT NEAL — Norfolk, Virginia
Physical Education and Social Studies, B.S.
Swimming Team, Co-Captain, All-American Team; National Association Inter-Collegiate Athletics Diving Champion; "Annie, Get Your Gun."

KNOWLES, RODNEY LEE — New Bern
Grammar Education, B.S.
Student National Education Association; College Union.

KOONCE, SIDNEY GALE — Rocky Mount
Business, B.S.
Delta Sigma Pi, Historian; BUCCANEER, Assistant Business Manager, Business Manager; Publications Board; Delegate to Associated Collegiate Press Conference in Miami, Florida; Freshman Counselor; Chapel Choir; Student Government Association Senator.

KOPLEY, ANNE M. — Garden City, New Jersey
Business, B.S.
Kappa Delta; Future Business Leaders of America; Valentine Queen; Slay Hall Secretary.

KYLES, DON PAUL — Maiden
Industrial Arts, B.S.
Industrial Arts Club.

LACKEY, KATHERINE CAROL — Rockingham
Primary Education, B.S.
Marching Band; Association for Childhood Education; Woman's Glee Club; Woman's Chorus.

LAKIN, GARY EDWARD — Portsmouth, Virginia
Business, A.B.
Air Force Reserve Officers Training Corps; Future Business Leaders of America.

LANCASTER, CHARLES G., JR. — Windsor
English and Social Studies, A.B.
WWWS-FM, Station Manager; TV Guild, President; Pi Kappa Phi; Dean's Advisory Council; East Carolina Playhouse.

LANCASTER, MARY JO — Windsor
Business, B.S.
Alpha Xi Delta, Vice President, President; Chief Marshal; TV Guild; WWWS-FM, Secretary; Freshman Counselor; EAST CAROLINIAN; Homecoming Sponsor; WHO'S WHO AMONG STUDENTS IN AMERICAN UNIVERSITIES AND COLLEGES.

LAND, SYBLE LINDSEY — Oak City
Grammar Education, B.S.
Madison College; Westminster Fellowship, Vice President; Association for Childhood Education, Corresponding Secretary, Secretary-Treasurer; BUCCANEER; Alpha Phi.

LARSON, GERALD THOMAS — Forest City, Iowa
Mathematics and Business, A.B.
Golf Team; Lutheran Student Association.

LASSITER, SHELDON RAY — Gatesville
Industrial Arts, B.S.
Industrial Arts Club; Alpha Delta Tau, Historian; North Carolina Industrial Arts Association; American Industrial Arts Association.

LATES, JOSEPH KENT — Fairwinds Bear, Delaware
Business, A.B.

LAWRENCE, P. ELIZABETH — Sanford
Home Economics, B.S.
Campbell College; Home Economics Club.

LEE, CLYDE EDWARD — Fayetteville
Social Studies and Geography, B.S.
Student Government Association, Day Student Senator; Theta Chi; Inter-Fraternity Council.

LEE, DEANYE GRACE — Pikeville
Biology, B.S.
Mount Olive Junior College; Science Club; Student National Education Association.

LEE, MARGIE FAYE — Deep Run
Grammar Education, B.S.

LEE, SUDIE MAE — Williamston
Business, B.S.
King Youth Fellowship, Secretary; Future Business Leaders of America.

LEE, ZEPLIN SANFORD, JR. — Levittown, Pennsylvania
Biology, B.S.
King Youth Fellowship.

LEFAVOR, MARSHALL WADE — Bayside, Virginia
English and Psychology, B.S.
Kappa Alpha Order; Varsity Football; Varsity Track.

Seniors

LEGGETT, HUBERT KERMIT, JR. — Greenville
Industrial Arts, B.S.
Marching Band; Varsity Band; Industrial Arts Club; Alpha Delta Tau.

LEITH, JOANN BARBER — Greenville
Business and English, B.S.

LEWIS, CAROL GASKINS — Greenville
Home Economics, B.S.
Phi Omicron, Vice President; Home Economics Club; King Youth Fellowship.

LEWIS, EVELYN FRANCES — Cascade, Virginia
Mathematics and Science, B.S.
Mathematics Club.

LEWIS, JAMES EUGENE, JR. — Havelock
Industrial Arts, B.S.
Industrial Arts Club; Chowan College.

LEWIS, JEAN CAROL — Wilson
Grammar Education, B.S.
Student National Education Association; Young Women's Christian Association; Association for Childhood Education; Women's Chorus.

LEWIS, JIMMY WAYNE — Washington
Social Studies and Physical Education, B.S.
Phi Sigma Pi.

LEWIS, LYNDA CAROLE — Knightdale
Primary Education, B.S.
Cotten Hall Vice President; Garrett Hall President; Freshman Counselor; Student National Education Association; Kappa Delta Pi; Association for Childhood Education; Tau Sigma, Vice President, President; Young Women's Christian Association, President; Baptist Student Union; Student Government Association, Student Senate, Women's Judiciary; Student Christian Association, Vice President; Chapel Choir, Vice President; Inter-Religious Council, Secretary; WHO'S WHO AMONG STUDENTS IN AMERICAN UNIVERSITIES AND COLLEGES.

LILES, CAROLYN NEAL — Littleton
Art, B.S.
Art Club.

LINDSEY, VIVIAN WYNNE — Plymouth
Primary Education, B.S.
Garrett Hall Treasurer; Student National Education Association; Freshman Counselor.

LINEBACK, NEAL GAMBILL — Winston-Salem
Geography and Social Studies, A.B.
Gamma Theta Upsilon, President.

LISK, RONALD CRAIG — Swansboro
Science and Mathematics, B.S.

LITTLETON, JESSE FITZHUGH, JR. — Swansboro
Social Studies and Geography, B.S.

LITTLETON, SUE FOSCUE — Maysville
Library Science and French, B.S.

LOFTIN, MARY FARRIOR — Mount Olive
Business, B.S.

LOGGINS, JAMES HENRY — Winston-Salem
Business, B.S.
Alpha Phi Omega, Historian; Future Business Leaders of America.

LONG, LINDA KATHRYN — Rockingham
Elementary Education, B.S.
Varsity Band; Student National Education Association.

LONG, MICHAEL ELMER — New Bern
Geography and Social Studies, A.B.

Dean White Honored at Tea.

ORBACHER, FREDERICK GUSTAV — Raleigh
Business, A.B.
Future Business Leaders of America; Society for the Advancement of Management, Secretary.

OVIC, ROBERT HENRY — Savannah, Tennessee
Business, A.B.
Delta Sigma Pi, Treasurer; Future Business Leaders of America; WWWS-TV and Radio; TV Guild.

OY, NEIL E. — Pantego
Science and Physics, A.B., B.S.

YNCH, PRISCILLA FAYE — Roanoke Rapids
Physical Education and Science, B.S.
Women's Recreation Association; Physical Education Majors Club; Freshman Counselor; Fleming Hall Treasurer.

YON, MARTHA JANE — Durham
Primary Education, B.S.
Student National Education Association; Association for Childhood Education; Delta Zeta; Freshman Counselor.

cARTHUR, DONALD LEE — Greenville
Social Studies and Psychology, B.S.
Air Force Reserve Officers Training Corps.

McCAIN, LELIA CAROLE — Waxhaw
Grammar Education, B.S.
Association for Childhood Education; Student National Education Association; Westminster Fellowship; House Council; Young Democrats Club; Women's Recreation Association.

McCANTS, FLOYD WILLIAM — Wyoming, Delaware
Physical Education and Psychology, B.S.
Physical Education Majors Club; Track Team.

McCORKLE, L. SARA — Raleigh
Psychology, English, A.B.

McCREA, RONALD D. — Durham
Social Studies and English, A.B.
Theta Chi, Reporter, Social Chairman, Historian; Inter-Fraternity Council, Vice President; Collegians.

McCULLEN, CAROL LOUISE — Clinton
Primary Education, B.S.
College Union, Secretary, Social Chairman, Delegate to Fine Arts Committee Convention, Homecoming Hostess, Board Member; Homecoming Sponsor for Cotton Hall.

McCULLEN, SHIRLEY JEAN — Clinton
Grammar Education, B.S.
Sigma Tau Chi; Atlantic Christian College; House Committee, Fleming and Cotton Dorm; Woman's Chorus; Association for Childhood Education; Student National Education Association; Young Democrats Club; Women's Recreation Association.

Seniors

McDONALD, NORMA CAROLE — Mount Olive
Primary Education, B.S.
Peace College; Kappa Delta; Miss Slay Dorm; BUCCANEER.

McDUFFIE, MARY JUDITH — Princeton
Grammar Education, B.S.
Emmanuel College; King Youth Fellowship.

McGEE, NATHAN EUGENE — Conover
Business, A.B.
Delta Sigma Pi; Future Business Leaders of America; Society for the Advancement of Management; Air Force Reserve Officers Training Corps; Lutheran Student Association.

McHUGH, MARY JANE — Jacksonville
Primary Education, B.S.
East Carolina Playhouse; National Education Association, North Carolina Education Association.

McLAWHORN, HERMAN HESSELL — Hookerton
Business, A.B.

MACKEY, THOMAS DUDLEY — Bethesda, Maryland
Social Studies and Sociology, A.B.
Alpha Phi Omega; Men's Glee Club.

MAHAFFEY, CHARLES EDWARD — Elizabeth City
Chemistry, A.B.
American Chemical Society.

MARCHAK, MYRON — Penns Grove, New Jersey
Business, B.S.
Future Business Leaders of America; Campus Radio.

MARSH, JOANN — New Bern
English and Science, B.S.
University of Missouri; Student National Education Association; Science Club; College Union, Board Member, Summer School Secretary.

MARSHBURN, JAMES EDGAR — Vass
Physical Education and Social Studies, B.S.
Louisburg College.

MARTIN, WILLIAM LYNWOOD — Fieldale, Virginia
Physical Education and Social Studies, B.S.
Alpha Phi Omega, Assistant Intramural Director.

MASON, CAROL BAUCOM — Apex
Primary Education, B.S.
Association for Childhood Education; National Education Association.

ASON, JIMMIE EDWARD — Apex
Business, B.S.
Future Business Leaders of America; Society for the Advancement of Management; Student National Education Association; Alpha Phi Omega.

ASON, POLLY ELIZABETH — Bath
Primary Education, B.S.
Young Democrats Club; Student National Education Association; Baptist Student Union.

ASSENGILL, LINDA LEE — Four Oaks
English and Social Studies, B.S.
Sigma Tau Delta; Student National Education Association; North Carolina English Teachers Association.

ATTHEWS, JOHN REGINALD, JR. — Fayetteville
English, A.B.

ATTHEWS, RONDALL RAY — Linden
Science, A.B.

IAY, CELIA PITTS — Bailey
Primary Education, B.S.
Association for Childhood Education; Student National Education Association; North Carolina Education Association; Young Democrats Club; Young Women's Christian Association; Chi Omega, Corresponding Secretary.

- Junior English Exam Administered.

AY, MARY NAN — Maury
English and Foreign Language, B.S.
Woman's College; Delta Zeta; Marshal; Sigma Tau Delta.

EADOWS, SARAH KATHRYN — Hookerton
Grammar Education, B.S.
Student National Education Association; Association for Childhood Education.

EREDITH, KENNETH ROSS — Charlotte
Art, B.S.
Art Club; Sigma Phi Epsilon; EAST CAROLINIAN.

ERRITT, LAURA CATHERINE — Dover
Social Studies and Public Administration, A.B.

EWBORN, SALLIE M. — Grifton
Music, B.S.

ICOL, JANET MARIE — Valdese
Science and Mathmatics, B.S.
Mathematics Club.

ILLS, BERNARD DEAN — Henderson
Social Studies and English, A.B.
Kappa Alpha, Secretary; Inter-Fraternity Council; EAST CAROLINIAN; WWWS Campus Radio; BUCCANEER, Sports Editor; Lecture Series Committee.

ILLS, CECIL L. — Goldsboro
Business, A.B.

ILLS, DOROTHY ANNETTE — Wallace
Home Economics, B.S.
Home Economics Club; Phi Omicron; Women's Recreation Association.

ILLS, HAROLD JASON — Greenville
Social Studies and Psychology, B.S.
Psychology Club; King Youth Fellowship.

ILLS, LINDA GAY — Greenville
Biology, B.S.
Angel Flight; Free Will Baptist Youth Fellowship; Science Club.

IMS, RICHARD LEE — Woodbridge, Virginia
Industrial Arts, B.S.
Industrial Arts Club; Intramural Sports.

MINTON, SHIRLEY JO — Suffolk, Virginia
Home Economics, B.S.
Chi Omega; Home Economics Club; Young Democrats Club; Campbell College.

MITCHELL, MARGARET JOYCE — Greensboro
Music, B.S.
Sigma Alpha Iota; Concert Band; Orchestra; Marching Band; Slay Hall Treasurer.

MIZELL, ARLEN EUGENE — Williamston
Physical Education and Psychology, B.S.
Football; Physical Education Majors Club; Theta Chi; Buccaneer Sports Car Club.

MIZELL, EDWARD THOMAS — Durham
Physical Education and Social Studies, B.S.
Louisburg College; Basketball; Pi Kappa Alpha; Physical Education Majors Club; Phi Epsilon Kappa.

MONK, MARIANNE — Ahoskie
Grammar Education, B.S.
Newman Club; Student National Education Association; Woman's Club.

MOODY, JOAN FRANCES — Bon Air, Virginia
Physical Education and Social Studies, B.S.
Women's Recreation Association; Physical Education Majors Club; Intramural Sports; Dormitory President.

MOORE, CATHERINE TATUM — Greenville
English and Social Studies, B.S.
Woman's College; Student National Education Association; Alpha Omicron Pi; Sigma Tau Delta.

MOORE, EMILY LOU — Rocky Mount
English and Social Studies, B.S.
Freshman Counselor; Young Democrats Club; Slay Hall Vice President; Garrett Hall Secretary.

MOORE, JERRY WALTER — Raleigh
Industrial Arts, B.S.
Pi Kappa Alpha; WWWS Campus Radio; Industrial Arts Club.

MOORE, KENNETH EUGENE — Winston-Salem
Geography and Psychology, A.B.
Theta Chi; Inter-Fraternity Council, Vice President; Junior Class Senator.

MOORE, MARY LEE — Charlotte
Primary Education, B.S.
Wingate College; Student National Education Association; Women's Glee Club; Baptist Student Union; North Carolina Education Association.

MOORE, WILLIAM EDWARD, III — Greenville
Industrial Arts, B.S.
Pi Kappa Alpha; Student Government Association, Entertainment Chairman; Alpha Delta Tau; WHO'S WHO AMONG STUDENTS IN AMERICAN UNIVERSITIES AND COLLEGES.

Seniors

MOORE, ZELLA GRAY — High Point
French and English, A.B.
Mars Hill College.

MOOTE, BOBBY LEE — Havelock
Business, A.B.

MORRIS, JEAN CARROLL — Elizabeth City
Social Studies and Mathematics, B.S.
Mathematics Club; Alpha Omicron Pi, Historian.

MORRIS, NANCY BAKER — Nashville
Grammar Education, B.S.
Student National Education Association; Angel Flight, Secretary; Slay Hall Secretary; North Carolina Education Association.

MORRIS, ROY LEE — Denton
Social Studies and Psychology, B.S.
Young Republicans Club; Air Force Reserve Officers Training Corps, Arnold Air Society, Drill Team.

MORSE, PEGGY ANN — Rockingham
Music, B.S.
Marching Band; Symphonic Band; Orchestra.

OWERY, BRENDA SUE — High Point
Physical Education and Social Studies, B.S.
Women's Recreation Association; Alpha Omicron Pi; Physical Education Majors Club.

UMFORD, MARY HELEN — Kinston
Business, B.S.
Future Business Leaders of America, President, Secretary; Kappa Delta; Dean's Advisory Council; College Choir; Woman's Chorus; Choral Union; "Messiah"; "South Pacific"; "Guys and Dolls"; WHO'S WHO AMONG STUDENTS IN AMERICAN UNIVERSITIES AND COLLEGES.

URPHY, EDWARD EARLE, JR. — Wilmington, Delaware
Business, A.B.
Newman Club; Semper Fidelis Society.

ANCE, ROBERT ALFRED — Charlotte
Art, A.B.
Art Club; Cantebury Club; East Carolina Playhouse; Student Christian Association, Treasurer.

ASH, PHYLLIS DEAN — Monroe
Grammar Education, B.S.
Alpha Xi Delta, Recording Secretary; Freshman Counselor; Student National Education Association.

EAL, RONNIE LANE — Walkertown
Business, A.B.
Delta Sigma Pi, Historian, Vice President; Student Government Association, Summer School Senator; BUCCANEER, Assistant Business Manager; Delegate to Columbia Scholastic Press Association in New York and the Associated Collegiate Press Conference in Detroit, Michigan; Intramural Sports.

ESBITT, NANCY DIANNE — Black Mountain
Grammar Education, B.S.
Brevard College; Freshman Counselor; Alpha Phi; Panhellenic Council; Student National Education Association; Homecoming Sponsor.

EWBERN, ELTON LEE, JR. — Colerain
Mathematics and Physics, B.S.

EWMAN, BOBBIE GUPTON — Greenville
Geography, Spanish, and Social Studies, A.B.
Mathematics Club; Sigma Pi Alpha, President; Science Club; Gamma Theta Upsilon.

ICHOLAS, JOHN LEONARD — Hampton, Virginia
Business, A.B.

ICHOLES, JAMES WILLIS — Bassett, Virginia
Physical Education and Social Studies, B.S.
Alpha Phi Omega; Physical Education Majors Club; Intramural Sports; Ferrum College.

OBLE, GLENDA SUE — Deep Run
Home Economics, B.S.
Home Economics Club; Student National Education Association; Atlantic Christian College.

Design of Class Rings Changed.

NORWOOD, GROVER CARROLL — Black Mountain
English, B.S.
East Carolina Playhouse; EAST CAROLINIAN, Review Editor; Intramural Sports; "Auntie Mame"; Campus Radio; Fine Arts Exposition Committee; Air Force Reserve Officers Training Corps; Sigma Tau Delta; Young Men's Christian Association; North Carolina State College; WHO'S WHO AMONG STUDENTS IN AMERICAN UNIVERSITIES AND COLLEGES.

OAKES, KATHRYN ELIZABETH — Greenville
French and Mathematics, A.B.
Woman's College; Alpha Delta Pi, President.

OAKLEY, WILLIAM JAMES — Townsend, Virginia
Physical Education and Social Studies, B.S.
Louisburg College; Physical Education Majors Club; Phi Epsilon Kappa.

O'BRIEN, DONALD RAY — Oxford
Mathematics and Social Studies, A.B.
Mathematics Club, Vice President; Air Force Reserve Officers Training Corps, Arnold Air Society; Intramural Sports; Young Democrats Club; Baptist Student Union.

ODOM, VICKI LEE — Rocky Mount
Biology, B.S.
Alpha Delta Pi; Science Club.

OLIVER, BARBARA ANN — Princeton
Grammar Education, B.S.
Campbell College; Woman's Chorus; Student National Education Association; Association for Childhood Education.

OTTAWAY, LOU RAYE — Greenville
English and Social Studies, B.S.
Canterbury; Intramural Sports; Women's Chorus.

OWENS, CAROL ANN — Plymouth
Primary Education, B.S.
Alpha Xi Delta; Young Democrats Club; WWWW Campus Radio.

PARKER, BARBARA ANN — Tarboro
Primary Education and Psychology, B.S.

PARKER, DOUGLAS CANADY — Hubert
Art, A.B.
Art Club, Vice President, President; TV Guild.

PARKER, GEORGIA WINIFRED — Four Oaks
Grammar Education, B.S.

PARKER, JOAN LUCILLE — Southern Pines
Grammar Education, B.S.
Women's Recreation Association; Student National Education; North Carolina Education Association; Mathematics Club.

Seniors

PARKER, SARA GARRETT — Elizabeth City
Art, B.S.
Art Club; Delta Phi Delta; Young Democrats Club; Homecoming Sponsor.

PARROTT, LUCY MERLE — Creedmoor
Primary Education, B.S.
Louisburg College; Association for Childhood Education; Women's Chorus; Student National Education Association.

PARSONS, JULIA ANN — Candor
Grammar Education, B.S.

PATE, MARVIN CLAYTON — Pikeville
Industrial Arts, B.S.
Alpha Phi Omega; Industrial Arts Club.

PATRICK, GEORGE CALAWAY, JR. — New Bern
Psychology and Music, A.B.
Phi Kappa Tau, Chaplin; "South Pacific"; Marching Band; Varsity Band; Men's Glee Club; Baptist Student Union, President.

PATTERSON, KENNETH JOHN — Jacksonville
Geography and Social Studies, A.B.
Intramural Sports.

PAULSON, CECELIA GAYLE MANN — Midway Park
Social Studies and Sociology, B.S.

PEARCE, CHARLES GILBERT — Castalia
Physical Education and Social Studies, B.S.
Louisburg Junior College; Physical Education Major's Club.

PEARCE, JOE EDWARD — Castalia
English and Social Studies, B.S.
Louisburg Junior College; Student National Education Association; Sigma Tau Delta, Historian; Inter Dormitory Council; North Carolina English Teachers Association.

PENUEL, ELTON RAY — Goldsboro
Business, A.B.
Alpha Phi Omega; College Union Board, Games Committee; Intramural Sports; Society for the Advancement of Management.

PENN, ALAN TERRENCE — Richmond, Virginia
Psychology and Natural Science; A.B.
EAST CAROLINIAN; Alpha Epsilon Pi, President; Hebrew Youth Fellowship; Psychology Club, Treasurer; Inter-Fraternity Council; Intramural Sports; Student Government Association.

PERGERSON, BARBARA ANN — Franklinton
Grammar Education, B.S.
Louisburg College; Sigma Pi Alpha; Student National Education Association; Association for Childhood Education.

PHELPS, WILLIAM EDWARD — Windsor
Physical Education and Psychology, B.S.
Sigma Phi Epsilon, President; Inter Fraternity Council, Treasurer; Newman Club; Semper Fidelis Society, President; WHO'S WHO AMONG STUDENTS IN AMERICAN UNIVERSITIES AND COLLEGES.

PHILLIPS, HAYWOOD ALTON — Windsor
Social Studies and English, B.S.

PIERCE, CARRIE ELIZABETH — Wilmington
Library Science and Social Studies, B.S.
Wilmington Junior College.

PIERCE, MARY CAROLYN — Maysville
Biology, A.B., B.S.
Baptist Student Union; Science Club, Vice President.

PINER, JOHN THOMAS — Wilmington
Industrial Arts, B.S.
Industrial Arts Club.

PINKHAM, MARY LINDA — Washington
Home Economics, B.S.
Home Economics Club.

Smothers Brothers and Limelighters Appeared.

PITT, MARGARET ELLEN — Rocky Mount
English and Science, B.S.
Student National Education Association; Young Women's Christian Association, Baptist Student Union; Young Democrats Club.

PLASTER, PAULA FAITH — Patrick Springs, Virginia
Primary Education, B.S.
Emmanuel College; King Youth Fellowship.

PLEASANTS, JAMES LAWRENCE — Louisburg
Business, A.B.
Society for the Advancement of Management; Future Business Leaders of America; Young Democrats Club.

POLK, JACQUELINE JUSTINE — Plymouth
Primary Education, B.S.
Saint Mary's Junior College; EAST CAROLINIAN; Sigma Sigma Sigma; Cheerleader; Student National Education Association.

POLLEY, BILLY LEE — Norfolk, Virginia
Business, A.B.

POLLOCK, CHARLES LUTHER — New Bern
Physical Education and Science, B.S.
Physical Education Major's Club.

POPE, JANIE ELIZABETH — Lucama
Home Economics, B.S.
Home Economics Club; Student Government Association; Women's Judiciary; Jarvis Hall President, Treas.

PORTER, AUDREY RUTH — Volney, Virginia
Business, B.S.
Pi Omega Pi; Baptist Student Union, Executive Council.

PORTER, SANDRA CAROLYN — Elizabeth City
Music and Business, B.S.
Marching Band; Orchestra; Wesley Youth Fellowship.

POWELL, SAMUEL FLETHCER — Garner
Business, B.S.

PROCTOR, KENNETH RAY — Statonsburg
English and Science, A.B., B.S.
Free Will Baptist Fellowship, President, Vice President; Mathematics Club.

PULLEY, CHARLES OWEN — Kittrell
Mathematics and Physics, A.B.
Mathematics Club.

QUEEN. LARRY HERBERT — Maiden
Psychology and Social Studies, A.B.

QUEEN. SYBIL EVONNE — Shelby
Music, B.S.
College Choir; Woman's Chorus; Choral Union; "Guys and Dolls"; Opera Theater.

QUICK. KENNETH REECE — Rockingham
Social Studies and Geography, B.S.
Louisburg College; Young Democrats Club, Parliamentarian; Young Men's Christian Association; Student Government Association.

RACKLEY. WILLIAM EARL — Coldsboro
Art, A.B.
East Carolina Playhouse; Art Club; Young Democrats Club; TV Guild; WWWS-AM Radio; College Union.

RAWLS. CLARENCE ARTHUR — Washington
Industrial Arts, B.S.

RAY, PANSY BERONICA — Lumberton
Grammar Education, B.S.
Chowan College; Baptist Student Union; Women's Recreation Association, Secretary; Student National Education Association.

RAY, WILLIAM J. — Wadesboro
Physical Education and Social Studies, B.S.

RAYNOR. ANNA KATHERINE — Greenville
Primary Education, B.S.
Woman's College; Kappa Delta, President; BUCCANEER; Student National Education Association; Student Government Association, Senate; Dean's Advisory Council; WHO'S WHO AMONG STUDENTS IN AMERICAN UNIVERSITIES AND COLLEGES.

RAYNOR. CONNIE McNEIL — Beulaville
Science and Social Studies, B.S.

RAYNOR. FRANCES FAYE — Roseboro
Primary Education, B.S.
Student National Education Association.

REAVES. ELIZABETH FRENCH — Roanoke Rapids
English and French, B.S.
Chi Omega; Sigma Pi Alpha; Young Democrats Club; EAST CAROLINIAN.

REDD. LEWIS STEVEN — Greenville
Industrial Arts, B.S.
Industrial Arts Club.

Seniors

REDFERN. JUDY ELIZABETH — Albemarl
Primary Education, B.S.
Sigma Sigma Sigma, President; Panhellenic Council; Student Government Association, Student Senate; Women's Judiciary; Fleming Hall President; Dean's Advisory Council; BUCCANEER; Spring Greeks, Social Chairman; WHO'S WHO AMONG STUDENTS IN AMERICAN UNIVERSITIES AND COLLEGES.

REECE. JERRY PATRICIA — Hendersonvill
Psychology and Social Studies, A.B.
Psychology Club; Baptist Student Union; EAST CAROLINIAN.

REEL, GOLDIS STARLING — Greenvill
Primary Education, B.S.
Student National Education Association; Mathematics Club; Baptist Student Union.

REESE, THOMAS MILTON — Rocky Moun
Business, A.B.
Dean's Advisory Council; Delta Sigma Pi, President, Chancellor; East Carolina Playhouse; College Union Committee; Intramural Sports; BUCCANEER.

REID, WILSON DOYLE — Roanoke Rapid
Physical Education and Science, B.S.

REGISTER, ROGER VINCENT — Turkey
Business, B.S.
Delta Sigma Pi.

SPESS, JOHNNY H., III — Wilson
Industrial Arts, B.S.
Sophomore Class, President; Varsity Band, President; Industrial Arts Club.

YNOLDS, GAIL PATRICIA — High Point
Grammar Education, B.S.

IEM, JULIAN DANIEL, JR. — Washington
Business and Social Studies, B.S.
Society for the Advancement of Management.

ODES, GEORGE B. — Windsor
Business, A.B.
Pi Omega Pi, Treasurer; Delta Sigma Pi.

IUE, MELBA ANN — Swansboro
Mathematics and Physics, B.S.
Alpha Xi Delta, Treasurer; Marshal; Chi Beta Phi; Mathematics Club, Reporter, Secretary-Treasurer; EAST CAROLINIAN.

DDICK, ANNIE MARIE — Hobbsville
Home Economics, B.S.
Baptist Student Union; Home Economics Club, Treasurer, State Secretary; Phi Omicron, Vice President, President; Tau Sigma, Secretary, Vice President; Freshman Counselor; WHO'S WHO AMONG STUDENTS IN AMERICAN UNIVERSITIES AND COLLEGES.

DDLE, VIVIAN LUCILLE — Asheville
Physical Education and Social Studies, B.S.
Young Women's Christian Association; Baptist Student Union; Women's Recreation Association; Physical Education Majors Club; Mars Hill College.

BERSON, BOB PAUL — Vallejo, California
Social Studies and Geography, B.S.

BERTS, MARION GRAY — Bladenboro
Grammar Education, B.S.
Home Economics Club; Student National Education Association; Association for Childhood Education.

BERTSON, BEN DOUGLAS — Littleton
Social Studies and Geography, B.S.

BERTS, SIGNA FAYE — Newport
Primary Education, B.S.
Association for Childhood Education; Student National Education; Freshman Counselor; Dormitory Officer.

BINSON, DOUGLAS CARTER — Roxboro
Social Studies and Geography, B.S.
Theta Chi; Air Force Reserve Officers Training Corps, Drill Team Commander; Dean's Advisory Council; Men's Judiciary, Vice Chairman; Frederick Junior College; WHO'S WHO AMONG STUDENTS IN AMERICAN UNIVERSITIES AND COLLEGES.

Construction of New Women's Dormitory Underway.

ROCK, DAVID ANDREW, JR. — Raleigh
English and Social Studies, B.S.
Pi Kappa Alpha; Freshman Class, President; Swimming Team.

ROEBUCK, MARY ELIZABETH S. — Greenville
Primary Education, B.S.
Student National Education Association; Association for Childhood Education.

ROGERS, SARA LOUISE — Greenville
Primary Education, B.S.
Women's Recreation Association; Student National Education Association; Alpha Omicron Pi, Most Outstanding Pledge, Vice President, President, Historian; Homecoming Sponsor; Dean's Advisory Council.

ROGERS, JO ANN — Williamston
Primary Education, B.S.
Student National Education Association.

ROGERSON, ELIZABETH ANNE — Ahoskie
Primary Education, B.S.
Student National Education Association.

ROSE, WANDA ELAINE — Pantego
Business, B.S.
Chowan College; Student National Education Association.

ROWE, CLAIBORNE CARR — Ahoskie
Grammar Education, B.S.

ROWE, JIMMY WADE — Maysville
Geography and Social Studies, A.B.
Gamma Theta Upsilon, Treasurer.

ROYSTER, ELIZABETH CAROL — Stem
Grammar Education, B.S.
Student National Education Association; Association for Childhood Education.

RUBIN, HOWARD MARTIN — Charlotte
Business, A.B.
Alpha Epsilon Pi, President, Vice President; Hebrew Youth Fellowship; Intramural Sports.

RUSS, HARVEY DANIEL — Shallotte
Physical Education and Social Studies, B.S.
Physical Education Majors Club.

RUSS, PHOEBE DEANE — Longwood
Grammar Education, B.S.
Alpha Omicron Pi, Corresponding Secretary; Student National Education Association.

Seniors

RYAN, BARBARA ANN — Roanoke Rapi
Primary Education, B.S.
Student Government Association, Summer School Senator, Senior Senator; Chi Omega; Student National Education Association; Association for Childhood Education; Young Democrats Club.

SANDERS, PRISCILLA AGNES — Laurel H
Home Economics, B.S.
Student National Education Association; Home Economics Club; Westminster Fellowship.

SANDERS, JAMES WALKER — Rose H
Art, A.B.
Art Club; Delta Phi Delta, Treasurer; Weight Training Club.

SANDERSON, J. W. — Dillon, South Caroli
Business, B.S.

SARASKE, ROSALIND DEANNE — Spring La
Science and Social Studies, B.S.
Science Club; Aquanymphs; Young Women's Christian Association; Women's Recreation Association; Student National Education Association; Intramural Sports.

SCHWAB, BARBARA JEANNE — Garden City, New Yo
Physical Education and Social Studies, B.S.
Student Government Association, Executive Council, Secretary, Student Senate; Woman's Judiciary, Chairman; Kappa Delta Secretary, Parliamentarian; Women's Recreation Association; Slay Hall President; Discipline Committee; WHO'S WHO AMONG STUDENTS IN AMERICAN UNIVERSITIES AND COLLEGES.

SCOTT, ADAM DUANE — Winterv
Chemistry, B.S.

SCOTT, JIMMY ALLEN — Patnik Springs, Virgin
Mathematics and Physics, A.B.
Baseball.

SCOTT, RUTH BLANTON — Wilmingt
Business, B.S.
Future Business Leaders of America; Society for the Advancement of Management; King Youth Fellowship.

SCOTT, SHIRLEY DEAN — New Be
Science, B.S.
North Carolina State College; Elon College; College Union Committee; Young Democrats Club; Student National Education Association; Science Club.

SCROGGS, FRANK WALTER, JR. — San Francisco, Califor
Science, A.B.
Science Club.

SEAGROVES, EDWARD ONCO, JR. — Ap
Business, B.S.
Future Business Leaders of America; Alpha Phi Omega, President; BUCCANEER.

SEYMOUR, CHARLES BERNARD — Camden
Physical Education and Social Studies, B.S.
Physical Education Majors Club; Intramural Sports.

SHACKELFORD, D. B. — Greenville
Social Studies and English, B.S.

SHACKELFORD, LARRY WAYNE — Aurora
Science and Social Studies, B.S.
Science Club; Chi Beta Phi; Phi Sigma Pi.

SHARBER, JUNE LOUISE — Elizabeth City
Primary Education, B.S.
Student National Education Association; Chapel Choir; Woman's Chorus; Association for Childhood Education.

SHEARIN, MIRIAM KAYE — Rocky Mount
Primary Education, B.S.
Student National Education Association; Baptist Student Union.

SHEPHERD, WOODROW WINDER — Claymont, Delaware
Physical Education and Social Studies, B.S.
Theta Chi, Historian, Parliamentarian; Student Government Association, Elections Committee Chairman; Physical Education Majors Club, Treasurer; Swimming Team; WHO'S WHO AMONG STUDENTS IN AMERICAN UNIVERSITIES AND COLLEGES.

Talent Show Presented November 9.

ERLOCK, RONALD R. — Wilmington, Delaware
Business, A.B.

OBE, CHARLES LEE. JR. — Hampton, Virginia
English and Social Studies, B.S.
Phi Kappa Tau.

UMAN, JAMES FRANKLIN — Charlotte
Industrial Arts, B.S.
WWWS-AM Radio, Assistant Station Manager; TV Guild, Vice President.

UTT, MARY F. KIRBY — LaGrange
Primary Education, B.S.
Pineland Junior College; Women's Recreation Association; Association for Childhood Education.

MMONS, LYNDA ANN — Hampstead
Grammar Education, B.S.
Student National Education Association; Freshman Counselor; Young Democrats Club; Woman's Chorus; BUCCANEER.

ILES, CAROLYN DAVIS — Roper
Social Studies, A.B.
Campus Radio; Women's Chorus.

INNER, FREDDIE E. — Ayden
French and Social Studies, B.S., A.B.
East Carolina Playhouse; EAST CAROLINIAN; Delta Zeta; Sigma Pi Alpha; Kappa Delta Pi, President; Freshman Counselor; WHO'S WHO AMONG STUDENTS IN AMERICAN UNIVERSITIES AND COLLEGES.

IPPER, LINDA KAY — Mount Olive
Primary Education, B.S.
Student National Education Association; Association for Childhood Education; BUCCANEER.

AUGHTER, RUSSLYN PAULINE — Aulander
Primary Education, B.S.
Angel Flight; Alpha Omicron Pi.

ITH, A. T. — Hubert
Social Studies, A.B.
Air Force Reserve Officers Training Corps; Alpha Phi Omega.

ITH, BELINDA CAROL — Greenville
Primary Education, B.S.
Alpha Phi; Association for Childhood Education; Student National Education Association; BUCCANEER; Wesley Foundation; Averett College.

ITH, CLENTON JAMES — Newport News, Virginia
Geography and Social Studies, A.B.
Gamma Theta Upsilon, Vice President.

SMITH, CHARLES MARSHALL — Henderson
Physical Education and Psychology, B.S.
Weight Training Club, President; Physical Education Majors Club; Swimming Team; Phi Epsilon Kappa; Basketball Team; "South Pacific"; "Guys and Dolls."

SMITH, DANNY G. — Raleigh
Business, A.B.
Phi Mu Alpha, President; Future Business Leaders of America; Music Educators National Conference; Men's Glee Club, President; Marching Band.

SMITH, DAVID MERWIN — Whiteville
Physical Education and Social Studies, B.S.
Lambda Chi Alpha; Physical Education Majors Club; Football Team, Captain.

SMITH, FRANCIS M. — Grifton
Business, A.B.

SMITH, HENRY WINFIELD — Wilmington
Business, B.S.

SMITH, JAMES ELDRIDGE — Newport News, Virginia
Art, B.S.
Methodist Student Center, President; Delta Phi Delta, Vice President; Young Men's Christian Association, Cabinet Member; East Carolina Playhouse, "Why I Am A Bachelor," "Philadelphia Story."

Seniors

SMITH, JAYNE UNDERWOOD — Wilmington
Science, B.S.
Stetson University; Wilmington Junior College; Alpha Xi Delta; Homecoming Sponsor; Science Club.

SMITH, JUDITH FAYE — Rocky Mount
Social Studies and English, B.S.
Chi Omega, Vice President; Student National Education Association.

SMITH, JULIA ANTHONY — Greenville
Primary Education, Spanish, B.S.
Sigma Pi Alpha; Angel Flight; Student National Education Association.

SMITH, LINDA LOU — Wilson
Grammar Education, B.S.
Women's Chorus; Student National Education Association; Association for Childhood Education; Future Teachers of America.

SMITH, RICHARD ALLEN — Kelly
Industrial Arts, B.S.
Industrial Arts Club.

SMITH, SANDRA ELLEN — Goldsboro
Grammar Education, B.S.
Student National Education Association; Intramural Sports.

SMITHWICK, BECKI ANNE — Windsor
Business, B.S.
Student National Education Association; Future Business Leaders of America.

SNELL, IRIS ELLEN — Columbia
Social Studies and Public Service, B.S.
Young Women's Christian Association; Baptist Student Union; College Union Board; Student National Education Association.

SOUTH, GEORGE FRANKLIN — Portsmouth, Virginia
Physical Education and Geography, B.S.
Gamma Theta Upsilon; Phi Epsilon Kappa; North Carolina Association of Health and Physical Education.

SOUTHALL, JAMES HOLMAN — Emporia, Virginia
Business, A.B.
Theta Chi.

SPARKS, MERVYN CARLTON — Chester, Maryland
Business, A.B.
Future Business Leaders of America

SPECKMAN, ELEANOR MARY — Charlotte
Primary Education, B.S.
Alpha Xi Delta; BUCCANEER; College Union Board; Ragsdale Treasurer; Panhellenic Council; Homecoming Queen; Marshal.

PENCER, ROMULUS SANDERSON, JR. Engelhard
Social Studies and English, B.S.

PIVEY, JIMMY WARD Tabor City
Social Studies, B.S.

TAINBAC, SANDRA EUGENIA Henderson
French and English, B.S.

TANCIL, GEORGE WILEY Greenville
Science and Social Studies, B.S.

TANLEY, MARTHA LEE Wilmington
Primary Education, B.S.
Association for Childhood Education; Student National Education Association; WWWS Radio; Young Democrats Club.

TANLEY, NANCY ANN Clarendon
Primary Education, B.S.
Student National Education Association; Woman's Chorus; Baptist Student Union; Campbell College.

Cathy Shesso Selected as "Buc" Queen.

TANTON, ANNA GAIL Maxton
Business, B.S.
Future Business Leaders of America; Baptist Student Union; Student National Education Association.

TANTON, RODDY Cassatt, South Carolina
Physical Education and Social Studies, B.S.
Phi Epsilon Kappa.

TARLING, EVELYN MAUNEY Shelby
Spanish and English, B.S., A.B.

TARLING, H. FRANK Greensboro
Business, A.B.

TATON, BARBARA SAULTER New Bern
Primary Education, B.S.

TATON, JOHN MOORE Beaufort
Psychology, A.B.
Psychology Club, President; Young Democrats Club; Canterbury Club.

TEEN, G. MARVIN Dagsboro
Business, B.S.
Theta Chi; Future Business Leaders of America; Young Democrats Club; Society for the Advancement of Management; Wesley Foundation.

TEINBECK, H. FRANKLIN, JR. Greenville
Science and Physics, A.B.
College Choir; Science Club; Alpha Phi Omega, Corresponding Secretary.

TEINBERG, MARTIN PHILIP Wallingford, Pennsylvania
Business, A.B.
Hebrew Youth Fellowship; Society for the Advancement of Management.

TEPHENS, MARY HELEN Willow Springs
Primary Education, B.S.
Alpha Omicron Pi; Student National Education Association; Peace College.

TEVENS, RICHARD SADLER Whiteville
Physical Education and Social Studies, B.S.
Football; Track; Physical Education Majors Club.

TEVENSON, THOMAS CAMPBELL, JR. Henderson
Business and Social Studies, B.S.
Future Business Leaders of America, President; Pi Omega Pi;. Louisburg College.

STEWART, ROBERT EARLE — New Bern
Grammar Education, B.S.

STOKES, PAUL RANDALL — Grifton
Business, A.B.
Future Business Leaders of America; Society for the Advancement of Management; Delta Sigma Pi, Sergeant at Arms; Men's Glee Club.

STONE, EDGAR W., JR. — Salisbury
Social Studies and English, B.S.
Air Force Reserve Officers Training Corps.

STONE, WANDA SUE — Greensboro
Primary Education, B.S.
Association for Childhood Education; Student National Education Association.

STOUT, JAMES HAROLD — Haw River
Physical Education and Geography, B.S.
Sigma Nu; Physical Education Majors Club.

STOWE, SHEILA DIANE — Belmont
Primary Education, B.S.
Sacred Heart Junior College; Student National Education Association.

STRAWBRIDGE, JAMES MURRY — Williamston
Physical Education and Social Studies, B.S.
Lambda Chi Alpha; Physical Education Majors Club; Football.

STREET, LINDA SUE — Rocky Mount
Primary Education, B.S.
Sigma Sigma Sigma, President; Panhellenic Council; Fleming Hall President; Student Government Association, Sophomore Senator.

STREET, WILLIAM ELLIOTT — New Bern
Business, A.B.
Society for Advancement of Management.

STROTHER, H. LAMAR — Wrightsville Beach
Business, A.B.
Presbyterian Junior College; Future Business Leaders of America; Westminster Fellowship; Psychology Club.

STURTEVANT, ROGER INMAN — Rocky Mount
Business, A.B.
Pi Omega Pi, Co-Historian; Future Business Leaders of America.

SULLIVAN, BRENDA FAYE — Pikeville
Primary Education, B.S.
Association for Childhood Education; Student National Education Association.

Seniors

SUMMERS, MERLE THOMAS — Raleigh
Business, B.S.
Student Government Association, Vice President, Special Events Committee, Executive Council, Publications Board, National Student Association Congress Delegate, State Student Legislature, Ring Committee Chairman; Circle K Club; Board of Directors, Freshman Orientation Counselor; BUCCANEER; East CAROLINIAN; Future Business Leaders of America, Vice President; Dean's Advisory Council; Kappa Alpha Order, Treasurer; SGA Outstanding Service Award; WHO'S WHO AMONG STUDENTS IN AMERICAN UNIVERSITIES AND COLLEGES.

SUMRELL, REBECCA KATHLEEN — Lawrenceville, Virginia
Primary Education, B.S.
Freshman Counselor; Student National Education Association; Association for Childhood Education.

SUTTON, BRENDA K. — Fountain
Primary Education, B.S.
Alpha Omicron Pi; Student National Education Association; Women's Recreation Association; BUCCANEER; Young Democrats Club.

SUTTON, DOUGLAS H. — Mount Olive
Science and Social Studies, A.B., B.S.
Swimming; Air Force Reserve Officers Training Corps; Weight Training Club; Science Club.

SUTTON, MARGARET FRANCES — Calypso
Primary Education, B.S.
Women's Recreation Association; Student National Education Association.

SUTTON, WILLIAM LEROY — Elizabeth City
Business and Social Studies, B.S.
Delta Sigma Pi, Vice President; Future Business Leaders of America; Pi Omega Pi.

TEWART, EDITH CAROL — Grantsboro
Social Studies and English, B.S.

UTTON, WILLIAM RANDOLPH, JR. — Wilmington
Business, B.S.
Chowan College.

AMURA, MAGGIE — Cherry Point
Art, A.B.
Art Club; Delta Phi Delta.

ANNER, BLARNIE THOMAS, JR. — Rocky Mount
Social Studies and Geography, A.B.
Pi Kappa Alpha, Historian, President, Delegate to Pi Kappa Alpha National Convention and Leadership School; Inter-Fraternity Council, President; Dean's Advisory Council; Freshman Orientation Counselor; Tennis Team, Captain; North State Conference Doubles Tennis Champion; Carolinas Conference Doubles Tennis Champion, Singles Champion; Intramural Sports.

ANNER, LINDA KATHERINE — Rich Square
Social Studies and English, B.S.
Student National Education Association; Women's Recreation Association; Dormitory Secretary.

ERRELL, MICHAEL CHESTER — Merane
Physical Education and Social Studies, B.S.
Physical Education Majors Club; Louisburg College.

AYLOR, C. NEWASSA — Oxford
Grammar Education, B.S.
Student National Education Association, Secretary; Association for Childhood Education; Women's Recreation Association; Baptist Student Union; Library Club.

AYLOR, JANICE SMITH — Lucama
Primary Education, B.S.
Angel Flight; Student Government Association, Senate; Garrett Hall President; Association for Childhood Education; Student National Education Association.

AYLOR, JERRY WEST — Kinston
Physical Education and Social Studies, B.S.
Alpha Phi Omega, Sergeant At Arms; Physical Education Majors Club.

AYLOR, JUNE HARPER — Kinston
English and Social Studies, B.S.

AYLOR, MARJORIE LOU — Como
Grammar Education, B.S.

AYLOR, MARY LOUISE — Fayetteville
Primary Education, B.S.
Pfeiffer College; Chapel Choir; Student National Education Association; Association for Childhood Education.

Seniors

TAYLOR, SAMUEL BILLY — Spring Hope
Business, B.S
Chowan College.

TEW, MILTON RAYE — Tarboro
Mathematics and Physics, A.B.
Mathematics Club.

THOMAS, JUDITH CARLENE — Beulaville
Business and English, B.S.
Future Business Leaders of America.

THOMAS, M. JANE GURGANUS — Williamston
Grammar Education, B.S.
Association for Childhood Education; Young Democrats Club; Alpha Omicron Pi, President.

THOMPSON, HARRY BERNELL, JR. — Pleasant Garden
Mathematics and Physics, A.B.

THOMPSON, JENNY LYNN — Greenville
Primary Education, B.S.
Sigma Sigma Sigma.

THOMPSON, MYRA ELLEN — Princeton
English and Social Studies, B.S.
Student National Education Association; English Club; Women's Recreation Association; Chapel Choir; Women's Chorus.

THOMPSON, SANDRA LEE — Greenville
Mathematics and Science, B.S.
Mathematics Club; Science Club; Chi Beta Phi; Angel Flight; Newman Club; Alpha Omicron Pi, Corresponding Secretary, Treasurer.

THOMPSON, THOMAS JEFFREY — Smithfield
Physical Education and Science, B.S.
Physical Education Majors Club.

THORNTON, LINDA LEE — Ahoskie
Grammar Education, B.S.
Student National Education Association; Sigma Sigma Sigma.

TILLEY, ADOLPHUS LINWOOD, III — Rocky Mount
Social Studies, A.B.
Pi Kappa Alpha.

TOLER, PAMELA JEAN — Washington
Elementary Education, B.S.
Student National Education Association; Young Democrats Club.

Seniors

TRENT, FRANK W. — Cameron
Physical Education and Geography, B.S.

TRENT, JANE BLUE — Greenville
Physical Education and Geography, B.S.
Woman's College; Sigma Sigma Sigma; Panhellenic Council; Women's Recreation Association; Intramural Sports.

TROUTMAN, WILLIAM ALFRED — Williamsburg, Virginia
Business, A.B.

TROWER, WILLIAM WALLACE — Great Falls, Virginia
Mathematics and Social Studies, B.S.
Air Force Reserve Officers Training Corps, Arnold Air Society, Flight Instruction Program, Distinguished Cadet, Drill Team.

TRUESDALE, J. SUSANNE — Alexandria, Virginia
English and Spanish, B.S.
East Carolina Playhouse, Corresponding Secretary; WWWS-AM Campus Radio; WWWS-TV; TV Guild.

TUCKER, DAVID LESTER — Greenville
Business, B.S.
Alpha Phi Omega, President.

TUNNELL, LOIS MARIE — Greenville
English, French, B.S., A.B.
Sigma Tau Delta; Sigma Pi Alpha; Canterbury Club.

TURNER, NANCY ELAINE — Lewes, Delaware
Primary Education, B.S.
Student National Education Association.

TYNDALL, EDITH JEAN — Fremont
Home Economics, B.S.
Free Will Baptist Fellowship.

UNDERWOOD, JUDITH EVELYN — Varina
English and Social Studies, B.S.
Tau Sigma, Treasurer; Sigma Tau Delta; Young Democrats Club; Baptist Student Union.

VAUGHAN, BRENDA GEANES — Raleigh
Home Economics, B.S.
Kappa Delta: Home Economics Club, Historian; Women's Chorus; BUCCANEER; Intramural Sports; THE KEY, Copy Editor.

VAUGHAN, CHARLES LEIGH — Portsmouth, Virginia
Physical Education and Mathematics, B.S.
Lambda Chi Alpha; Physical Education Majors Club; Football Team; Track Team.

VAUGHAN, NANCY CAROLYN — Wake Forest
Grammar Education, B.S.
BUCCANEER; Angel Flight; Student National Education Association.

VINCENT, JAMES NOAH — Greenville
Industrial Arts, B.S.
Industrial Arts Club.

VINSON, HELEN ELIZABETH ELKS — Pikeville
Home Economics, B.S.
Home Economics Club; Free Will Baptist Fellowship; Young Women's Christian Association; EAST CAROLINIAN; Future Teachers of America; Campbell College.

VOGEL, WILLIAM CHARLES — New Bern
Industrial Arts, B.S.
Weight Training Club; Industrial Arts Club.

WADE, NANCY LEE — Henderson
Biology, B.S.
Meredith College.

WALL, BRENDA JOYCE — Winterville
Mathematics and Physics, B.S.
Alpha Xi Delta; Mathematics Club, Secretary, Treasurer; Chi Beta Phi.

Schools of Art and Music Attained.

WALL, STEPHEN GARLAND — Clayton
Business, A.B.
Sigma Nu.

WALLACE, SYLVIA ANN — Bath
Mathematics and Social Studies, B.S.
Young Democrats Club, Vice President, Secretary; Mathematics Club, President, Vice President; Chi Beta Phi; Freshman Counselor; WHO'S WHO AMONG STUDENTS IN AMERICAN UNIVERSITIES AND COLLEGES.

WALLACE, THOMAS LANIER — Wilmington
Business, B.S.
Circle K Club; TV Guild; WWWS-FM Radio; WWWS-AM Radio; WWWS-TV.

WARD, JAMES KIRBY — Rocky Mount
Social Studies and English, B.S.
Pi Kappa Alpha.

WARD, LEROY — Nakina
Physical Education and Social Studies, B.S.
Physical Education Majors Club; Intramural Sports.

WARD, PAULETTE JEAN — Durham
English and Social Studies, B.S.
Chi Omega; Marshal; BUCCANEER; Homecoming Committee; EAST CAROLINIAN.

WARNER, RALPH EDWARD — Leaksville
Business, A.B.

WARREN, JACK — Washington
Business, A.B.

WASHER, ROBERT JAMES — Merrick, New York
Grammar Education, B.S.
Campbell College; Theta Chi, Chaplain; College Union Student Board, Vice President, Bowling League, Delegate to Regional Conference of College Unions; Jones Hall President; Dean's Advisory Council; Men's Judiciary, Chairman; Student National Education Association; WHO'S WHO AMONG STUDENTS IN AMERICAN UNIVERSITIES AND COLLEGES.

WATERS, JESSE BURL — Pinetown
Mathematics and Physics, A.P.
Mathematics Club; Science Club; Phi Sigma Pi, Corresponding Secretary.

WATERS, SANDRA FAYE — Washington
Business and English, B.S.
Pi Omega Pi; Sigma Tau Delta, Vice President; Future Business Leaders of America.

WATERS, WILEY MOYE, JR. — Winterville
Mathematics and Physical Education, B.S.
Mathematics Club, Vice President, President.

WATSON, BRETT THOMAS — Darlington Heights, Virginia
Music, B.S.
Theta Chi, Librarian; Music Educators National Conference, President; Marching Band; Symphonic Band, Treasurer; College Choir, Vice President; Circle K Club; Opera Theater; USO Tour.

WATSON, MILLARD RAY — Goldsboro
English and Social Studies, B.S.
Alpha Phi Omega, Secretary; Mathematics Club; College Union Committee; WWWS Radio, Publicity Chairman; Intramural Sports.

WATSON, SAM LEROY, JR. — Goldsboro
Business, A.B.
Alpha Phi Omega; Mathematics Club; Future Business Leaders of America; Society for the Advancement of Management; College Union Committee; Intramural Sports.

WATSON, WINSTEAD EARL — Kenly
Physical Education and Social Studies, B.S.
Physical Education Majors Club; Intramural Sports.

WAUGHTEL, CHARLES EDWARD — Red Lion, Pennsylvania
Business, A.B.
Alpha Phi Omega.

WEATHERLY, LARRY KEITH — Hamlet
Mathematics and Physics, B.S.
Varsity Band.

WEAVER, MAURICE ALLEN — Fuquay-Varina
Business, A.B.
Varsity Band; Men's Glee Club.

WEBB, HAROLD ALDEN — Colora, Maryland
Business, A.B.

WEBER, ANN KINGMAN — New York, New York
Psychology and Biology, A.B.

WEBSTER, KENNETH IRVIN — Shannon
Industrial Arts, B.S.
Industrial Arts Club; Air Force Reserve Officers Training Corps, Arnold Air Society; Alpha Phi Omega.

WEEKS, CLARENCE JOHNSON, JR. — Whitakers
Business, B.S.
Future Business Leaders of America; Delta Sigma Pi.

WELCH, SYLVESTER BURDITT — Arlington, Virginia
Social Studies, B.S.
Circle K Club; Track Team; Intramural Sports.

Seniors

WESTBROOK, MARY ELLA — Camp Lejeune
Primary Education, B.S.
Student National Education Association; Association for Childhood Education.

WESCOTT, JANET LANE — Manteo
Business, A.B.
Greensboro College; Delta Zeta, Historian; Homecoming Sponsor, Garrett Dorm, Delta Zeta; Bacchus Queen Candidate; Garrett House Committee.

WEST, GERALD VANCE — Greenville
Industrial Arts, B.S.
Air Force Reserve Officers Training Corps; Arnold Air Society, Commander; Industrial Arts Club; Flight Instructional Program; Intramurals Sports; Inter-Dormitory Council, Court, Representative.

WEST, MATILDA TART — Roseboro
Social Studies and Public Service, B.S.
Freshman Counselor; Woman's Recreation Association; Dormitory House Committee; Jarvis Hall Vice President; National Education Association; Student Government Association; Woman's Chorus.

WHEATLEY, JAMES ROLAND, JR. — Beaufort
Biology, A.B., B.S.
Chi Beta Phi, Treasurer, President; National Chi Beta Phi, Second Vice President; Phi Sigma Pi; Science Club; Student Christian Association; Methodist Student Center; Collegiate Academy of North Carolina Academy of Science, State Vice President.

WHELESS, LOUIS ALFRED, JR. — Greenville
Accounting, A.B.

HITE, JIMMIE RALPH — Hertford
Social Studies and Public Service, B.S.
Wingate Junior College; Young Democrats Club; Intramural Sports.

HITE, SARA LOU — Windsor
Primary Education, B.S.
Chi Omega, Treasurer; Fleming Hall Officer; National Education Association; Young Democrats Club.

HITEHURST, SHELTON D. — Stokes
Industrial Arts, B.S.
Industrial Arts Club.

HITEHURST, SHIRLEY BROWN — Stokes
Business Education, B.S.
Pi Omega Pi, Co-Historian; Future Business Leaders of America; Woman's Chorus.

HITEHURST, WILLARD T., JR. — Bethel
Science, A.B.

HITELEY, ROBERT MILNER — Jacksonville
Social Studies and Psychology, B.S.
Psychology Club; Inramural Sports; Newman Club.

June 9 Climaxed the 1963 Year.

WHITFIELD, DAVID LEE — Kinston
Social Studies and Public Service, B.S.
Alpha Phi Omega.

WHITLOW, MARTHA LEIGH — Lexington
Grammar Education, B.S.
National Education Association.

WIGGS, ARITTA KAY — Selma
Music, B.S.
Sigma Alpha Iota, First Vice President; College Choir, Secretary; East Carolina Marching Pirates; Music Educators National Conference; Chapel Choir; Organ Guild; Student Government Association Musical.

WILLETTS, DORIS ANN — Morganton
Home Economics, B.S.
Phi Omicron; Alpha Omicron Pi; Home Economics Club.

WILLIAMS, CHARLES OWEN — Newton Grove
Social Studies and Public Service, B.S.
Theta Chi, President; Male Senior Student Government Association Senator; Inter-Fraternity Representative; Young Democrats Club.

WILLIAMS, HELDA ELIZABETH — Tarboro
Primary Education, B.S.
Woman's Chorus; Association of Childhood Education; Young Democrats Club.

WILLIAMS, HOWARD GLENN — Rocky Mount
Business, A.B.
Phi Sigma Pi, President, Corresponding Secretary, Biannual Convention; Society Advancement of Management; Freshman Orientation Counselor; Dean's Advisory Council; WHO'S WHO AMONG STUDENTS IN AMERICAN UNIVERSITIES AND COLLEGES.

WILLIAMS, LAWRENCE WADE — Wilmington
English and Social Studies, B.S.
Wilmington College; Campus Radio; Campus Television Staff; Television Guild; Baptist Student Union; Student Government Association Representative.

WILLIAMS, MARION KAYE — Hillsboro
English and Social Studies, B.S.
Student National Education Association; Young Democrats Club; Student Counselor.

WILLIAMS, WILLIAM HARVEY — Robersonville
Business, B.S.
Sigma Phi Epsilon, Charter Member, Vice President, Treasurer; Identification Card Committee; Budget Committee.

WILLIS, GLENDA LEE — Stacy
English and Social Studies, B.S.
Student National Education Association.

WILLOUGHBY, SANDRA MARY ETTA — Wilmington
Music, B.S.
Woman's Chorus; College Choir; College Union Talent Show Winner.

WILKINSON, CHARLES WATKINS, JR. — Oxford
Social Studies and Public Service, B.S.

WINSTEAD, BETSY CAROL — Nashville
Science, French, A.B., B.S.
Sigma Phi Alpha, Secretary; Student Government Association, I.D. Card Chairman; Homecoming Queen Sponsor for Phi Sigma Pi; Valentine Queen.

WINSTEAD, JACKIE MARIE — Franklinton
Grammar Education, B.S.
Student National Education Association; Association for Childhood Education.

WRIGHT, NANCY MARTHA — Henderson
Social Studies and Physical Education, B.S.
Alpha Phi, Activities Chairman; Women's Recreation Association, Reporter.

WOOD, EFFIE RUSSELL — Cove City
Grammar Education, B.S.

WOODBURY, EDGAR MAX — Wilmington
Social Studies and Government, B.S.
Lambda Chi Alpha; Inter Fraternity Council, Social Committee.

Seniors

WOODSON, JEAN PAGE — Albany, Georgia
Business, B.S.
Wesley Foundation Council; Secretary; Future Business Leaders of America; Wilson Dorm Secretary; House Committee at Garrett Dorm.

WOOLARD, MOYE WAYNE — Washington
Business, A.B.

WORSLEY, SAMUEL M. — Oak City
Business, A.B.
Alpha Phi Omega.

WORTHINGTON, IRMA SUE — Winterville
Mathematics and Physics, B.S.
Alpha Xi Delta, Rush Chairman; Math Club, Social Chairman; College Marshal.

WORTHINGTON, MARY ANN — Winterville
Science, A.B.
Chi Beta Phi, Secretary; Science Club; Sigma Pi Alpha.

WYATT, CLAUDE WAYNE — Portsmouth, Virginia
Mathematics and Science, A.B.
Circle K Club, Treasurer; Vice President Senior Class; Math Club; Varsity Baseball; Varsity Basketball; Student Association.

WYNNE, VERNICE JANE — Stokes
Primary Education, B.S.
Association for Childhood Education; Young Democrats Club; Student National Education Association.

YEOMANS, DANIEL WILLIS — Harkers Island
Psychology and English, A.B.
Psychology Club; English Club; Young Republicans Club.

YOUNG, DANIEL WRIGHT — Youngsville
Business, A.B.

ZACHARY, JOAN CARROLL — Greensboro
Social Studies and English, B.S.
Kappa Delta; Student National Education Association.

ZEBLEY, ROBERT STANLEY — Wilmington, Delaware
Psychology, A.B.
Sigma Phi Epsilon; Psychology Club; Air Force Reserve Officers Training Corps.

ZUCAL, CHARLES R. — Vineland, New Jersey
Business, B.S.
Pi Omega Pi, Social Committee; Future Business Leaders of America; Weight Lifting Club.

President —
Mack Worthington
Vice President —
Johnny Parker
Secretary —
Nancy Roberts
Treasurer —
Anne Greenwell

Junior Class Officers

Senators:
Margaret Mackill
Gary Idol
Ray Stevens
Tommie Watson

ADAMS, ALLEN MCCRARY	Mount Olive
ADAMS, VIVIAN	Wilmington, Del
ADCOCK, EDNA ROSE	Oxford
ADCOX, VIRGINIA CLYDE	Fayetteville
ADKINS, MARGARET ANN	Rocky Mount
ABERTSON, LINDA CAROLE	Beulaville

ALDRIDGE, CAROL ELAINE	Harrisburg
ALFORD, JAMES BASS	Wilson
ALLEN, WARREN KAYE	Pantego
ALLISON, JAMES RICHARD	Reidsville
AMAN, GENE THOMAS	Jacksonville
ANDERSON, JOHNNY YOUNG	Marion

ANDERSON, WILEY ROADRICK	Fountain
ANDREWS, LINDA JO	Clinton
ANGE, ELTON RUSSELL, JR.	Kinston
ANNIS, DOROTHY W.	Washington
ARMSTRONG, LINDA GAIL	Portsmouth, Va
ASHLEY, NADEAN LEE	Timberlake

ATKINSON, LOIS	Cove City
AUTREY, LOIS ANN	Burnsville
AVERETTE, BARNIE WENDELL	Roxboro
AVERETTE, LARRY MICHAEL	Greenville
BACON, LEE H.	Salem, N. J
BAILEY, BETTIE JO	Wilson

BAILEY, OTIS TALMADGE	Graham
BAILEY, SANFORD WALTER	Wake Forest
BAILEY, SHAARON, ANN	Greenville
BAILEY, SHELLIE DEW	Wilson
BAKER, MARY ANNE	Fayetteville
BAKER, RITA WILSON	Gate

Juniors

BARCLAY, NORMAN DAVID	East Point, Ga.
BARCO, BARBARA GAYE	Grandy
BARNES, CAROLYN SUE	Chadbourn
BARNES, KENNETH TOSTOE	Jacksonville
BARNHILL, DONNYE VIVIAN	Battleboro
BATEMAN, ROBERT MIDGETTE	Ayden

BATEMAN, WASHINGTON ERBIN, III	Belhaven
BATTEN, REBA LOUISE	Selma
BECK, CAROLYN VIRGINIA	Zebulon
BELL, CLARA BENNETTE	Rocky Mount
BENMOUYAL, PIERRE	Casablanca, Morocco
BENNETT, BRYAN L.	Bayside, Va.

BENNETT, ELIZABETH ANN	Ayden
BENSON, JAMES LYNN	Charlotte
BENSON, JIMMY CARLTON	Clayton
BIGGS, JUDY LOUISE	Rocky Mount
BIGGS, RITTIE JEAN	Williamston
BLACKWELDER, CHARLES RICHARD	Hillsboro

BLACKWELL, E. NORMAN	Draper
BLANCHARD, CHARLES WATSON	Suffolk, Va.
BLANTON, JAMES CORDELL	Kings Mountain
BLIZZARD, JOYCE ANN	Beulaville
BLYTHE, MARGARET ELIZABETH	Seaboard
BOBBITT, JOAN FRANCES	Rocky Mount

ONNER, MICAJAH MIXON	Greenville
OTTORF, RAYMOND HALL	New Bern
OWERS, DAN LEWIS	Norlina
OYD, CAROLYN CAMPBELL	Greensboro
OYD, JACKY DALE	Arapahoe
OYD, PATRICIA ANN	Winston Salem
OYD, PEGGY S.	Washington
OYETTE, LYNETTE	Clinton
RADLEY, DAVID JESSE	Hobgood
RADLEY, SANDRA WRAY	Tarboro
RANDON, ELIZABETH R.	Wilson
RANNON, ELIZABETH KAY	Sanford
RASWELL, BILLY EDMUND	Pine Level
RASWELL, DOUGLAS GLENN	Greenville
RAXTON, JULIA CAROLYN	Oak City
REWER, DONALD LEE	Star
REWER, HILDA MARIE	Clinton
REWER, LINDA ELAINE	Siler City
RILEY, WILLIAM CALVIN	Greenville
RINKLEY, WILLIAM EARL, JR.	Greenville
RITT, HENRY VANN	Clinton
ROOKS, Carolyn E.	Oxford
ROOME, DONNA MARIE	Tarboro
ROWDER, HIGH EVERETTE	Weldon
ROWN, BENJAMIN GOODWIN	Tarboro
ROWN, CHARLES MARLEY, JR.	Ingleside, Md.
ROWN, CLAUDIA CARROLL	Marshallberg
ROWN, DWIGHT DELMONT	Asheboro
ROWN, ELIZABETH FAYE	Wilson's Mills
ROWN, JOSEPH PARKS	Wade
ROWN, JOYCE ERLEAN	Mooresville
ROWN, LARRY KEMSTER	Wilmington
ROWN, MARY VIRGINIA	Enfield
ROWN, WILLIAM ASHBY, JR.	Greenville
ULLARD, JACKIE FAYE	Chadbourn
ULLOCK, GEORGE M.	Fuquay Springs
ULLOCK, JACQUELINE OLIVIA	Goldsboro
ULLOCK, MARVIN FRANKLIN	Reidsville
UNDY, OLA MAE	Elizabeth City
UNTING, POLLY LINDA	Williamston
URGESS, E. KAYE	Hickory, Va.
URKETTE, DAVID AARON	Ahoskie

Spaghetti and mild refreshments brought the Yankees to the South?

Juniors

SGA President Tom Mallison received the "cover-up" treatment at the L & M count during Winter Quarter.

BURROUGHS, DIANE FRANCES	Arlington, Va.
BURTON, WILLIAM GEORGE	Hampton, Va.
BUSHBY, LYNDA JEAN	Southern Pines
CAIL, RALPH WALDO, JR.	Ludiwici, Ga.
CAIN, DONNA KAY	Greenville
CAIN, ELLEN MARIE	Roseboro
CAIN, LINDA HARRIET	Fayetteville
CAMPBELL, MARY ANN	McLean, Va.
CANIPE, BRENDA JAYNE	Rockingham
CANIPE, PEGGIE JEWELL	Rockingham
CANNADY, DIANA GAY	Ahoskie
CANNADY, SYLVIA DELORES	Roseboro
CANNON, WILLIAM E.	New Bern
CARAWAN, BETTY ANNE	Greenville
CAROON, NATHAN ALTON	Aydlett
CARROLL, ELIZABETH	Winterville
CASEY, BENJAMIN HORACE, JR.	Goldsboro
CASEY, PEGGY MARIE	Kinston
CASH, BETTE LOU	Louisburg
CASH, PEGGY MORRIS	Youngsville
CASSICK, CAROL ALLEN	Greenville
CASTELLOE, MARY CAROLINE	Windsor
CATES, EDITH ANNE	Orlando, Fla.
CAUDILL, SUE CAROL	Star
CAYTON, ELIZABETH OLIVER	Turkey
CHALK, DENISE RHYNE	Moyock
CHARLES, JANE THURSTON	Ahoskie
CHESHIRE, WILLIAM EDWARD, JR.	Plymouth
CHESTNUTT, SYLVIA IRENE	Magnolia
CHIARENZA, ANTONY AMERICO	Brooklyn, N. Y.
CHRISMAN, GARY BLAINE	McLean, Va.
CLARK, MYRA GAYLENE	Albemarle
CLARK, RUTH COTTON	Greenville
CLARK, THURMAN LEE	Grimesland
CLIFTON, SUSAN ROYALL	Faison
COBB, SANDRA LORRAINE	Merry Hill
COCHRANE, ALICE JUANITA	Weldon
COMBS, LEANNE	Dover
COMER, JULIA E.	Cameron
COMPTON, NANCY GAYLE	Sanford
CONDER, ANNE RUSSELL	Swansboro
CONGLETON, KENNETH RAY	Aulander

COPPLE, RICHARD LEE	Greenwood, Del.
COX, BEVERLY BARRETT, III	Newport News, Va.
COX, CAROL ROSE	North Wilkesboro
COX, RONNIE HURST	Winterville
COX, STANLEY WILSON	Sanford
COX, THOMAS EARLE	Arlington, Va.
COX, VIVIAN ANNE	New Bern
CRAWLEY, GLORIA JANE	Ayden
CRAWLEY, RONALD M.	Littleton
CRISP, WILLIAM F., JR.	Ahoskie
CROCKER, J. THOMAS	Hampton, Va.
CROCKER, SYLVIA ANN	Henderson
CROSS, JAMES LAWRENCE	Hubert
CROUSE, LINDA CAROL	Greensboro
CROWELL, JAMES KENNETH, JR.	Wilmington
CULBRETH, THOMAS CLARENCE	Plymouth
CULLIPHER, LOUIS ARNOLD	Colerain
CUMMINS, ROMA LEE	Mooresville
CUNNIFF, WILLIAM HAROLD	Fall River, Mass.
CUNNINGHAM, SUZANNE M.	Plymouth
DAIL, EVA SANDRA	Smithfield
DANIEL, BETTY BROOKS	Roxboro
DANIEL, RUTH CARL	Henderson
DANIELS, EDWARD FERRELL	Williamston
DANIELS, WILLIAM EARL	Dudley
DARDEN, THOMAS SIDNEY	Faison
DAVENPORT, JANE PAGE	Washington
DAVES, PATRICIA ANN	Marion
DAVIS, CHARLES MICHAEL	Seven Springs
DAVIS, EDGAR QUINTEN	Hamilton

Juniors

AVIS, JANICE FAYE	Rocky Mount
AVIS, JEAN SWINDELL	Littleton
AVIS, LILLIAN FRANCES	Wake Forest
AVIS, LINDA KAYE	Delray Beach, Fla.
AVIS, MARGARET ROSE	Fayetteville
AVIS, PEGGY LEVERNE	Louisburg
EAN, W. L.	Sanford
EBERRY, VICTOR ANN	Roanoke Rapids
EBRUHL, CAROLYN FAYE	Kinston
EANING, JUDY FAYE	Mount Olive
ENTON, BOBBY LEE	Rocky Mount
ERCOLE, PATRICIA ANN	Clifton Heights, Pa.
ICKENS, DONALD CLEVELAND	Enfield
ICKENS, DONNA YVONNE	Fuquay Springs
ILDAY, JAMES EARL	Ahoskie
IXON, ANNIE LAURA	Oxford
IXON, JACKIE BENNETT	Clinton
OE, THOMAS B., III	Fletcher
OWD, CAROLYN ANN	Bear Creek
OWDY, BYBE HOLLOWELL	Nashville
RAPER, JOHN ROBERT	Suffolk, Va.
UKE, JOSEPH BENJAMIN	Washington
UNN, EDWARD KENT, JR.	Rocky Mount
UPREE, VIRGINIA CHARLOTTE	Goldsboro

Juniors

Moments of hilarious laughter were always present in the musical production of "Guys and Dolls."

EATMON, VELMA RUTH	Woodland
EDGERTON, LOIS LEE	Kenly
EDWARDS, JAMES PRESTON	Smithfield
EDWARDS, JAMES ROGER	Washington
EDWARDS, ROBERT O.	Greenville
EFLAND, LINDA KATHLEEN	Efland
EHRMANN, ROBERT JOSEPH	Tampa, Fla.
ELDER, SYLVIA DIANNE	High Point
ELLEN, THOMAS JOEL	Raleigh
ELLER, JERRY WAYNE	Granite Quarry
ELMORE, GUY C.	RYE, N. Y.
EMORY, MEL F.	Lancaster, S. C.
EPTON, SARAH KAY	Red Springs
ESHAM, RICHARD OTIS	Salisbury, Md.
EVANS, CHARLOTTE MERLE	Selma
EVANS, PATRICIA EARLE	Washington
EVERETT, EDITH RODGERS	Robersonville
EYERMAN, WILLIAM PENN	Lillington
FARRIOR, PATRICIA KAY	Southern Pines
FELTS, CAROL MARGARET	Norlina
FETNER, ROBERT JACKSON, JR.	Hamlet
FINCH, LUTHER RONALD	Greenville
FISH, JUDITH BARBOUR	Willow Springs
FISHER, GLENN JAMES, JR.	Concord
FITZGIBBON, SANDRA LOUISE	Southern Pines
FLAKE, JUDITH MAE	Wadesboro
FLIPPIN, ARLEN WAYNE	Winston Salem
FLOWERS, HETTIE ESTELLE	Mt. Olive
FLOWERS, LINDA BERTA	Wilson
FLOYD, JOHN W.	Lumberton
FORBES, L. JANE	Macclesfield
FORBES, LYLE OTIS	Shawboro
FORBES, PATTIE JEANETTE	Elizabeth City
FORBIS, ANNIE LEE	Greensboro
FOREHAND, BILLIE FAYE	Shiloh
FOSTER, DUDLEY DAVIS	Kinston
FOUSHEE, ISABELL LEWIS	Greenville
FRANCIS, SONJA KAY	Conway
FRAZIER, JAMES RANSON, JR.	Warrenton
FRAZIER, STEVE EUGENE	Charlotte
FRAZZELLE, CLARENCE WARWICK	Richlands
FRIEDKIN, JUDITH C.	Chester, Pa.
FULFORD, JERRY PAYNE	Beaufort
FUSSELL, DAVID GEDDIE	Rose Hill
FUTCH, ELLEN CARYL	Burgaw
GADDY, JUNIOU WESLEY, JR.	Fairmont
GALLOWAY, FRANKIE JEROME	Wilson
GALLOWAY, JAMES NELSON	Greenville

ARNER, NANCY ELIZABETH	Roanoke Rapids
ARRETT, ROBERT EDWARD	Norfolk, Va.
ARRIS, CHERRY ARBOR	Williamston
ARRISS, MARCUS ALTON	Weldon
ARTMAN, LAURA URGUHART	Portsmouth, Va.
ASKILL, LINDA CATHERINE	Elizabeth City
ASKINS, NANCY FAYE	Greenville
EDDY, HENRY MEREDITH	Newport News, Va.
ENTRY, HERMAN AUGUSTUS, JR.	Roxboro
ETELSON, ELAINE LESLIE	Durham
LENN, MARY LEE	Hertford
LOSSON, LORETTA JANE	Burlington
LOVER, DOROTHY LYNN	Wilson
ODBOLD, MARILN BOYD, JR.	Bennettsville, S.C.
ODWIN, WILLIAM LAWRENCE	Clayton
ODWIN, WILLIAM MARTIN	Raleigh
RADY, SHELBA JEAN	Deep Run
RANT, GERALD LEE III	Goldsboro
REENHILL, SUSAN ABBOTT	Chocowinity
REENWELL, ANNE BATCHELOR	Jacksonville
RIFFIN, BONNIE ELIZABETH	Rocky Mount
RIFFIN, MINNIE VIRGINIA	Williamston
RIGGS, CARL THOMAS	Winston Salem
ROET, DOROTHY ANNE	Grifton
ROVE, RONNIE HUNTER	Scotland Neck
UPTON, EVELYN MAE	Louisburg
UPTON, JO ANN	Louisburg
UTHRIE, CHARLES EDWARD	Yanceyville
ALL, BONNIE JEANETTE	Fayetteville
ALL, CLAUDE MICHAEL	Bassett, Va.
ALL, JAMES EARL, JR.	Norfolk, Va.
ALL, MARTHA FAYE	Berlin, Md.
ALLER, DOMINIQUE HELENE	Geneva, Switzerland
AMILTON, VIOLET F.	Harkers Island
ANSON, LINDA SUE	Athens, Ga.
ARDEE, GLENDA ALICE	Greenville
ARDISON, ROBERT BRYAN	New Bern
ARDY, BRENDA KAYE	New Bern
ARGETT, CHARLES FRANKLIN	New Bern
ARRELL, LEE LANG	Greenville
ARRELL, LINFORD LOY	King William, Va.
ARRIS, HAYWOOD DONALD	Havelock
ARRIS, HERBERT BAXTER	Elizabeth City
ARRIS, JEANETTE LOUISE	Williamston
ARRIS, PHILIP SOUSA, JR.	Rocky Mount
ARRIS, YVONNE OLIVIA	Franklinton
ARRISON, RAYMOND H.	Grifton
ART, CORA CAROLYN	Grifton

Tom Mackey prepares to make one of his numerous visits to an abode for women students.

Library cards must be obtained by every freshman during Orientation Week.

HASKETT, MARGARET PATRICK	Wilmington
HATLEY, GAYLE CLARKE	Albermarle
HAWKINS, CLEVELAND MELVIN	Roanoke Rapids
HAWKINS, R. MONTEL, JR.	Ettrick, Va.
HAWKINS, RALPH WINSTON	Edenton
HAYNES, LOLA	Kinston
HEATH, JOHN T.	New Bern
HEATH, LINDA KATHERINE	Delco
HEIM, MARY CATHERINE	Wilmington, Del.
HELMS, MARTIN RONALD	Charlotte
HELMS, NATHANIEL DRURY	Fort Mill, S.C.
HENDERSHOTT, MARILYN LEE	Arlington, Va.
HENDERSON, MARY LYNN	Durham
HENDERSON, WILLEEN RUTLEDGE	Gainesville, Fla.
HENDRICKS, JACQUELINE	Nashville
HENSLEY, CAROLYN JO	Marion
HERRING, BARBARA GARRETT	Bath
HERRING, CHARLES DeLEON	Newton Grove
HICE, MILDRED HALL	Spring Lake
HICKS, DONNIE REBECCA	Raleigh
HIGGINS, JERRY LYNN	Smithfield
HIGH, LINDA FAY	Rocky Mount
HILL, BEN F.	Kinston
HILL, REBECCA ELAINE	Seven Springs
HINKLE, JOAN CAROL	Thomasville
HINTON, ROY DONALD, JR.	Selma
HOBBS, BILLIE ANNE	Newton Grove
HODGES, WILLIAM RICHARD	Washington
HOELL, BETTY JEAN	Greenville
HOLBERT, RICHARD MOORE	Greenville
HOLCOMBE, JON ALAN	Black Mountain
HOLDEN, NORMAN R.	Southport
HOLDEN, SANDRA JOY	Supply
HOLLAND, BENJAMIN FRANKLIN	Suffolk, Va.
HOLLAND, CHARLES W.	Camp Lejeune
HOLLIDAY, PATSY JEAN	Plymouth
HOLLINGSWORTH, KATHERINE ANN	Teachey
HOLLOWELL, ELSIE GRIGGS	Point Harbor
HOLLOWELL, WALLACE C., JR.	Belcross
HONEYCUTT, PEGGY JEAN	Wilson
HONEYCUTT, REBECCA JUNE	Dunn
HOOD, ROBERT MONROE	Sanford
HOOKS, GEORGIA GREY	Whiteville
HOOPER, BARBARA L.	Greenville
HOOVER, DORIS ANN	Charlotte
HORNE, EUGENE BARRON, JR.	Kure Beach
HORRELL, VICTOR H.	Wilmington
HOUSTON, THOMAS KARR	L.I.C., N.Y.
HOWARD, GLENDA KAY	Hampstead
HOWELL, BRUCE INMAN	Garysburg
HUDGINS, JUDY LANE	Warrenton
HUDNELL, DONNA FRANCES	Beaufort
HUDSON, GERALDINE	Grimesland
HUGGINS, PATRICIA ANN	Fort Barnwell

IUMPHREY, JEAN RAYE	Beulaville
IUNEYCUTT, RICHARD K.	Portsmouth, Va.
IUNSUCKER, SUE ELLEN	Winterville
IUNT, PERRY EDWARD	Roanoke Rapids
IUNTER, SHIRLEY RUTH	Summerfield
IYLE, ROY ALTON	Newport News, Va.
NGRAM, NORMA JEAN	Swansboro
SAAC, JOANNA ELIZABETH	Memphis, Tenn.
VEY, NORMA HARDIN	Roanoke Rapids
ACKSON, JOYCE LEE	Greenville
ACKSON, JUDITH ANN	St. Pauls
ACKSON, LEE DUNCAN	Willow Springs
AMES, ROBERT LOUIS	Arlington, Va.
AMES, ROSE LYNN	Conway
AMES, SAMUEL ADAMS, JR.	Raleigh
ARMAN, JAMES ASHLEY	Morehead City
ARRELL, CLYDE RICKEY	Kernersville
ARRELL, LINDA MARIE	Durham
ENKINS, BARBARA ALICE	Wilson
ENKINS, FLOYD PERSON	Snow Hill
ENKINS, RICHARD ERNEST	New Bern
ERNIGAN, C. FAYDENE	La Grange
OHNSON, ALICE MARIE	Taylorsville
OHNSON, ANN B.	Bladenboro

Juniors

JOHNSON, BARBARA ANN	St. Pauls
JOHNSON, HULDAH RUTH	Greenville
JOHNSON, JAMES HERMAN, JR.	Asheboro
JOHNSON, JOHN DOUGLAS	Fuquay Springs
JOHNSON, JOSEPH DeLEON	Rose Hill
JOHNSON, JOY STANTON	Magnolia
JOHNSON, KATHARINE ELAINE	Washington
JOHNSON, LILLIAN MAY	New Bern
JOHNSON, LINDA LOU	Chadbourn
JOHNSON, MILLARD GARDNER, JR.	Benson
JOHNSTON, JAMES MARION, JR.	Edenton
JONES, JACQUELYN MAY	Suffolk, Va.
JONES, JEANETTE ANN	Suffolk, Va.
JONES, ROBERT ALTON	Swansboro
JONES, ROLAND O.	Kinston
JONES, STEPHEN THOMAS	Belhaven
JORDAN, EVA DORIS	Rocky Mount
JORDAN, MARSHA LEE	Henderson
JOSEPH, WILLIAH THOMAS	Lewes, Del.
JOYNER, JOSEPH DONLEY	Rocky Mount
JOYNER, KENNETH LEE	Wilson
KALEEL, JUDITH ADLA	Clinton
KEARNEY, MARILENE M.	Farmville
KEEMAN, ROBERT MAURICE	Burlington
KELLY, NEWTON JAY, JR.	Wilmington
KENDALL, MARY CORE	Wilmington
KENNEDY, GERALDINE	Beaulaville
KENNEDY, PATRICIA H.	Elkin
KENNINGTON, MARY ANNE	Roxboro
KILDAY, JOHN WILLIAM	Alexandria, Va.

KILLEBREW, JAMES CLYDE	Fountain
KINEEY, CHARLES RALPH	Greenville
KINTZ, DONALD DAILEY	Eau Gallie, Fla.
KIVETT, ADA JANE	Burlington
KIZES, HELEN ANN	Richmond, Va.
KNEIL, JAN ARDEN	Goldsboro
KNIGHT, EDGAR SPENCER	Henderson
KNOWLES, O'BREYTON, JR.	Fayetteville
KNOWLES, RUSS	Greenville
KORNEGAY, JUANITA CLAIRE	Goldsboro
LAMBERT, DENNIS KEITH	Rockingham
LANCASTER, LARRY LEON	Fayetteville
LANE, BETSY JEAN	Fremont
LANE, PRISCILLA TAYLOE	Hingham, Mass.
LANE, TROY LEE	Washington
LANGSTON, CAPPY JO	Grifton
LANIER, THOMAS FREDERICK	Oxford
LASSITER, JAMES FRANKLIN	Colerain
LASSITER, LONNIE WAYNE	Roanoke Rapids
LASSITER, TED ARVIN	Edenton
LATTA, DOUGLAS	Goldsboro
LAWRENCE, HENRY BOGER	Newport News, Va.
LAWRENCE, HORACE G.	Beaufort
LEARY, FRANCES PAULINE	Belcross
LECOUR, ROBERT EVAN	Basking Ridge, N.J.
LEDGETT, DOUGLAS ALLEN	Ridgewood, N.J.
LEE, DAVID EDWARD	Smithfield
LEE, MARIAN GAYLE	Acme
LEE, ROBERT EDWARD	Elizabeth City
LETCHER, CLAYTON	Edenton

Juniors

LETCHWORTH, LINDA RAY	Newport News, Va.
LEWIS, LARRY NORMAN	Asheboro
LEWIS, SUSAN MARIE	Atlantic
LEWIS, WILEY HOWARD, JR.	Beaufort
LILLEY, ANTHONY EVAN	Williamston
LILLEY, FLEETWOOD BARNES	Gatesville
LITTLE, MIRIAM GRAY	Greenville
LITTLE, THELMA RUTH	Greenville
LIVESAY, ROBERT WAYNE	Portsmouth, Va.
LIVINGSTON, SARA BETH	White Oak
LONG, DELANO EUGENE	Rockingham
LORD, CHARLES DAVID	Matthews
LOVE, JUDITH ELAINE	Stanfield
LUCAS, WILLIAM SHERMAN	Lucama
LUPTON, IVY REBECCA	Belhaven
McCOTTER, RALPH HOOKER, JR.	Arapahoe
McCOY, LANA KAY	Midland
McCUISTON, GEORGE WILL	Burlington
McDONALD, JANET ELIZABETH	Lillington
McDONALD, WILLIAM E.	Southern Pines
McDOUGALD, BILLIE KAREN	Sanford
McGALLIARD, JERRY GARLAND	Valdese
McGEE, THELMA ALICE	Spring Lake
McILWEAN, NANCY MORRIS	Bayside, Va.

cKEAN, SHARON LEE	Arlington, Va.
cKENNEY, JANICE EMERY	Silver Springs, Md.
cLANB, JOHN CHARLES	Newton Grove
cLARTY, JULIA ARMINTA	High Point
cLAURIN, MARGARET LYNN	Fayetteville
cLAWHON, CHARLOTTE RUTH	Winterville
cLAWHORN, JONATHAN KERAY	Grifton
cNEILL, JAMES BAXTER	Maxton
cPHAIL, BILLIE CAROLE	Mount Olive
cPHERSON, DALLAS WILLIAM	Littleton
cROY, BARBARA JEAN	Greenville
cROY, BETTY CAROLYN	Chocowinity
ACKILL, MARGARET R.	Roanoke Rapids
ADDOX, EDWIN THOMAS, JR.	Laurinburg
AHAN, JAMES EDWARD	Charlotte
ALLARD, SUZANNA DAY	Trenton
ANGUM, KAY FRANCES	Monroe
ANNING, LEE ODELL, JR.	Grifton
ANNING, LINDA FAYE	Williamston
ANNING, LINDA KATHERINE	Bailey
ARASPIN, LYNO EVELINO	Raritan, N. J.
ARE, CHARLES	Brooklyn, N. Y.
ARKUM, DONNA MARIE	Norfolk, Va.
ARSHALL, RICHARD BLAINE	Louisburg
ARSHBURN, ANNE SCOTT	Washington
ARTIN, KENNETH MORRIS	Elkin
ATTHEWS, CAREY BERYL	Raleigh
ATTHEWS, DONNA KAY	Robersonville
AXWELL, MALCOLM HUGH	Greenville
AYNARD, LLEW JEAN	Jacksonville
EADOW, CAROLE LEE	Richmond, Va.
EARES, MACIE CAROL	Cerro Gordo
EEKS, GARY ANDREW	Leaksville
ELTON, MARTHA KATHLEEN	Hubert
ELVIN, BILLIE FALLON	Maysville
IDGETT, JO ANNE	Hatteras
ILES, ARTHUR CLYDE, JR.	Richmond, Va.
ILLAR, NANCY CAROLYN	Charlotte
ILLER, ROBERT P., JR.	Miami, Fla.
ILLER, WILLIAM HENRY	Harrisonburg, Va.
INTON, LINDA SUE	Burlington
ITCHELL, EDWARD H., JR.	New Bern

Tickets were sold for the ECC-Richmond football game which was held in that Virginia city. Although excessive interest was aroused, the trip never materialized.

President Jenkins escorted Governor Sanford to the rostrum as the political leader appeared here to make a speech on education.

Juniors

After following explicit directions, Billy Crenshaw fixed the headlight to his sports car.

MIZELLE, WALTER FRANKLIN	New Bern
MOBLEY, JUDITH ALLEN	Winterville
MODLIN, JUDIETH CATHRYN	Jamesville
MOODY, NANCY YOUNG	Bon Air, Va.
MOORE, BRAZEL THOMAS	Pamplico, S. C.
MOORE, DONALD EDWARD	Gastonia
MOORE, DOROTHY BLAKE	Acme
MOORE, ELIZABETH A.	Langley AFB, Va.
MOORE, ROBERT E.	Gaston
MORGAN, DOLORES HAYES	Bath
MORRIS, SELBA ANN	Portsmouth, Va.
MORRISON, WILMA J.	Washington, D. C.
MORSE, SHIRLEY JOAN	Hamlet
MOZINGO, FRANCES LYNCH	La Grange
MELCHER, PATRICIA ANN	Red Springs
MUNROE, EDNA SHAW	Clarkton
MURPHREY, ROBERT T.	Washington
MURRAY, CARLOS W., JR.	Greenville
NANCE, JAMES PHILMORE	Asheboro
NARRON, LINDA KAY	Bailey
NELSON, ELDON LANE	Morehead City
NELSON, ROBERT A.	Greenville
NESBITT, ROBERT PHILLIP	Salisbury
NEWBERN, FANNIE HUGHES	Powells Point
NEWBY, ARCHIE EDMOND	Greenville
NIBBELINK, DINAH RAY	High Point
NICHOLS, JAMES EMERY	Suffolk, Va.
NICHOLS, MARGIE LOU	Greenville
NIXON, THEDA KAY	Belmont
NOBLE, LINDA FAYE	Tarboro
O'BERRY, PATRICIA ANN	Evergreen
ODOM, MARTHA LINDA	Wadesboro
ODOM, WINNIE LEE	Williamston
OLIVER, KENNETH	Clinton
LOIVER, SANDRA LUCILLE	Fairmont
OSBORNE, MEREDITH DAVIS	Huntersville
OVERMAN, JACK DALE	Liberty
OVERNAM, RACHEL EMMA	Goldsboro
OVERTON, ANN CAROLYN	Rocky Mount
OWEN, BONNIE KAY	Lexington
OWENS, CALVIN IRVIN	Harbinger
OWENS, DENISE KATRINE	Crilton
OWENS, ENNIS MILTON, JR.	Norfolk, Va.
PADGETT, DEWEY LEE	Burgaw
PAGE, SHEILA FAYE	Elm City
PAINTER, BRENDA GAIL	Tarboro
PALAGRUTO, DOMENIC A.	Wilmington, Del.
PARKER, DONNA ANNE	Buies Creek

RKER, JOHNY BRYANT	Conway
RKER, MARGARET ANN	Pendleton
RKER, WALLACE C.	Four Oaks
RKS, BETTY JEAN	Jackson
RNELL, JO ANNE	Kenley
RRISH, EMMA LOU	Newport
RRISH, MARY JOYCE	Raleigh
RSONS, KENNETH L.	Clinton
YNE, JULIA ANN	Bassett, Va.
ARCE, EDWIN PLUMMER	Greensboro
ARSALL, JUDY ELAINE	Warsaw
EDIN, WILLIAM LOUIS	Pine Level
RKINS, MARY JACQUELINE	Longhurst
RRY, MARY ANN	Elizabeth City
RRY, ORAN KENNETH	Ahoskie
TTY, SUSAN WOODING	Greensboro
ILLIPS, ROGER LEE	Kenansville
IPPS, BIDDIE	Statesville
IPPS, BONNIE	Statesville
OTT, LOIS JEANNE	Beaufort
TMAN, BILLIE EDWIN	Washington
ASTER, JUDY CAROL	Martinsville, Va.
EASANTS, ENNIS GENE	Louisburg
OLE, EDWARD EPPES	Disputanta, Va.
OLE, ELEANOR RUTH	Wake Forest
PE, CHARLOTTE FAYE	Kenly
WELL, DANIEL AUGUSTUS	Winston-Salem
WELL, GREDDIE MAYO	Robersonville
WELL, SARAH CATHERINE	Wilmington
WELL, SYLVIA MAE	Rocky Mount
CE, SHIRLEY FAYE	Selma
DGEN, GENE RUSSELL	Rocky Mount
OCTOR, BARBARA ANNE	Pinetops
LLEY, EMMA MARIE	Littleton
RSER, HAUGHTON CHUNN	New Bern
EEN, MARGARET JOAN	Washington, D. C.
BON, JAMES LEO	Monroe
DFORD, CONNIE ANN	Castalia
MSEY, PATSY ANNE	Martinsville, Va.
PER, CURTIS BRADLEY	Elizabeth City
WLS, MARTHA LAVINIA	Williamston
YNOR, CARMEN A.	Rio Piedras, Puerto Rico
ASON, SHIRLEY ANN	Wilson
EL, JUDY CAROL	Fair Bluff
GES, BRENDA GAIL	Rocky Mount
HDER, JOHN BURKHARDT	Winston-Salem
SPESS, SARAH ARETHA	Bath
YNOLDS, ROBERT CLIFTON	Newport

Dr. Durham instructed his Fall Quarter class in the correct procedures and principles of marketing.

RHODES, ARLENE ANNE	Graham
RICKS, BILLY RAY	Seaboard
RIDENHOUR, NANCY REBECCA	Harrisburg
RIVENBARK, GINNIE ROSE	Goldsboro
ROBERSON, BRENDA KAY	Halifax
ROBERSON, FANNIE LOIS	Williamston
ROBERSON, WILLIAM FREDERICK	Durham
ROBERTS, NANCY ANN	Hillsboro
ROBERTSON, SAMUEL JAMES	Leaksville
ROBINSON, BETTY JO	Wilmington
ROBINSON, LYNWOOD ELLIOTT	Dover
ROBINSON, SARAH TORRENCE	Gastonia
ROGERS, JAMES ARCHIE, JR.	Grifton
ROSS, ELIZABETH	Edenton
ROSS, MONTE BARRETT	Garner
ROUSH, JANE CAROLE	Rural Hall
ROWE, MARTHA ELIZABETH	Burgaw
ROYSTER, RALPH DOUGLAS	Henderson
RUFFIN, ANNIE SUE	Ahoskie
RUSH, JERRY GREENE	Rockingham
RUSNAK, WALTER PHILIP, JR.	Disputanta, Va.
RUSSELL, WILLIAM W.	Hubert
RUTH, KATHERINE HAYES	Windsor
SADLER, JAMES WOODLEY	Fairfield
SALLE, KATHARINE BEDLOE	Washington
SANDLING, BETTIE ROSEMARY	Franklinton
SAUNDERS, THELMA MAE	Burgaw
SAVAGE, CHARLES B.	La Grange
SAWYER, HENRY GILBERT	Belcross
SAWYER, WILLIAM JORDAN, III	Portsmouth, Va.
SCARBORO, MARY DELAINE	Durham
SCHWENTORUS, RONALD E.	Jacksonville
SCOTT, DELMAR LESTER, JR.	Mount Olive
SCOTT, MONROE	Silver City
SERENA, JOANN FRANCES	Rocky Mount
SESSOMS, BOBBY ALLEN	Lumberton
SHEARIN, BONNIE LYNN	Louisburg
SHEARIN, DAVID LINWOOD	Warrenton
SHELTON, CHARLES H., II	Wadesboro
SHINE, NICHOLAS FARRIOR	Rocky Mount
SHIVAR, NED	Seven Springs
SIMMONS, FLORIDA R.	Newport

Johnny Waters participated in his own seed spitting contest.

All the Summer School "gents" enjoyed the watermelon cuttings.

MPKINS, PHILIP WARREN	Jacksonville
MPSON, JAMIE S.	Robersonville
MPSON, LENWOOD DREW	Chinpuapin
MPSON, MORRELL B., JR.	Kernersville
LAUGHTER, LINDA CAROLE	Oxford
MITH, ALICE FAYE	Pink Hill
MITH, ALTON GLENN, JR.	Goldsboro
MITH, AVA GRACE	Robersonville
MITH, CHARLES W.	Sulfolk, Va.
MITH, EDWARD TYSON	Fountain
MITH, EVERETT MARIE	Beulaville
MITH, MABLE LEA	Grimesland
MITH, REBECCA ANN	Gastonia
MITH, RUFUS RANDOLPH, JR.	Maxton
MITH, SUE HARDY	Kinston
MITH, WALTER WILSON, JR.	Goldsboro
MITH, WILLIAM RICHARD	Windsor
MITHERMAN, MARY AILEEN	Troy
NYDER, SANDRE LEE	Winston-Salem
OBOL, CHESTER T., JR.	Black Mountain
ORRELL, CAROLYN LUCILLE	Raleigh
OUTHALL, PHYLLIS M.	Jetersville, Va.
PARROW, WENDALL KEATS	Kinston
PEIGHT, JOSEPH DONALD	Greenville

Juniors

SPENCE, WILLIAM RAYBURN	Raleigh
SPENCER, JESSE WILSON	Newark, Del.
SPIVEY, WILLIAM PRESLEY	Greenville
SPIVEY, WILLIAM PRUDEN	Windsor
STACKPOLE, DUNCAN W.	Fayetteville
STALLINGS, MARY VIRGINIA	Belvidere
STANALAND, DAVID JOSEPH	Ash
STANLEY, BETTIE LOU	Four Oaks
STANSHUEY, SHIRLEY J.	Littleton
STARLING, LEO HARDEE	Greenville
STATON, BEVERLY JEAN	Greenville
STEEN, RONALD LEWIS	Dagsboro, Del.
STEPHENS, DONALD WAYNE	Fairmont
STEPHENSON, ROBERT H.	Portsmouth, Va.
STEVENS, H. RAY	Cambridge, Md.
STEVENSON, CARLA REESE	Williamston
STEWART, JAMES N., JR.	Adams
STEWART, ROBEY C.	Jacksonville
STILL, FRANCES LEONA	Goldsboro
STOKES, LINDA ANNETTE	Greenville
STONE, CECIL LEE	Bassett, Va.
STORY, CONSTANCE LOUELLA	Newsoms, Va.
STRICKLAND, AUDREY KAY	Sims
STRICKLAND, CECELIA J.	Pine Level
STRICKLAND, DONALD GRAHAM	Princeton
STRICKLAND, LLOYD DOUGLAS	Princeton
STUCKEY, WILLIAM JASPER	Raleigh
STURDIVANT, CYNTHIA LEIGH	Chester, Va.
STYRON, ESTON SHERRILL	Hobucken
SUGG, INA MERLE	Snow Hill

SULLIVAN, JAMES CLAY	Hertford
SUMMEY, HICKS MARVIN	Hendersonville
SUMNER, DONNA JAN	Beulaville
SUMRELL, BOBBIE ANN	Kinston
SUTHERLAND, ARTHUR G., III	Charlotte
SUTTON, MARILYN JAYNE	Kinston

SUTTON, NANCY CAROL	Maysville
SUTTON, WILLIAM OTIS	Greenville
SWAIN, MARY ANNE	Beaufort
SWAIN, WENDELL LAMBERT	Spring Lake
SWINDELL, CARROLL ERIC	Scranton
TART, JAMES ROYCE	Princeton

TAYLOE, JEAN CAROLYN	Ahoskie
TAYLOE, PENNARITTA CHERRY	Powellsville
TAYLOR, BOBBYE FRANCES	Burgaw
TAYLOR, CHARLES RICHARD, JR.	Kinston
TAYLOR, DAVID BRYAN	Kinston
TAYLOR, DELPHIA ALDINE	Whitakers

TAYLOR, EDGAR SLADE	Williamston
TAYLOR, JERRY ARCHIE	Corapeake
TAYLOR, VIVIAN ELAINE	Vanceboro
TEACHEY, EDWIN EARL, JR.	Rose Hill
TEACHEY, GEORGE RALPH	Goldsboro
TEACHEY, JEROLD C.	Mount Airy

TEMPLE, LILLIAN KAY	Havelock
THARRINGTON, WILLIAM P.	Bunn
THOMAS, LAWRENCE GUNTER	Sanford
THOMAS, REBECCA DAWN	Greensboro
THOMAS, ROBERT LEON	Wilmington
THOMPSON, AVA SUE	Smithfield

THOMPSON, DONALD HULL	Laurinburg
THOMPSON, GLENNICE SHERRON	Burlington
THOMPSON, JERRY MORRIS	Goldsboro
THOMPSON, ROBERT FLOYD, JR.	Greenville, S. C.
THOMPSON, WALLACE CLARK	Greensboro
THOMPSON, WILLIAM ROY, JR.	Kinston

THOMPSON, WILLIE KAYE	La Grange
THORNTON, MARY ELEANOR	Suffolk, Va.
THURMAN, CHARLOTTE	Laurel Hill
TIPPETT, SHIRLEY ANN	Oxford
TODD, JERRY HENRY	Sanford
TODD, LINDA MAE	Windsor

TOLER, REYNOLD DUFFY	Washington
TOLLEY, AVERY LEONARD	Winston-Salem
TOMLINSON, ROGER EVERETT	Lynchburg, S. C.
TOUCHTON, LINDA ANNE	Norfolk, Va.
TOWE, JOSEPHINE DAVIS	Hertford
TOWNSEND, DOROTHY JEAN	Penns Grove, N. J.

TRADER, BARBARA SUE	Benson
TRAYLOR, HARDY B.	Ettrick, Va.
TREYLER, TERRELL HUDSON	Parkton
TRUELOVE, JANE ELIZABETH	Apex
TRUNELL, ALBERT C., JR.	Southport
TUCKER, NANCY TECORA	Laurinburg

TUDOR, DOLORES ANN	Fuquay Springs
TUGWELL, WILSON F.	Newport News
TURNER, CONAL NEWBERN	Colerain
TWIDDY, JOSEPH WILSON	Elizabeth City
TWYNHAM, THOMAS HERBERT	Arlington, Va.
TYLER, RONALD MITCHEL	Cero Gordo

TYNDALL, PATRICIA ANNE	Kinston
TYSON, OSCAR LEMUEL, JR.	Fayetteville
VAN NORTWICK, WILLIAM MONROE	Williamston
VANN, TERRENCE RICHARD	Elizabeth City
VASSAN, RONALD HUGH	Richmond, Va.
VENTERS, WILLIAM THOMAS	Leland
VERNON, BRENDA JOYCE	Currie
VEST, WILLIAM THOMAS, JR.	Beaufort, S. C.
VICKERS, MARVIN WOODROW, JR.	Norfolk, Va.
WAFF, PATRICIA ANN	Edenton
WAINRIGHT, FRED ERNEST	Ayden
WALKER, ELMER RAY	Rocky Mount
WALLEN, WILLIAM BRUCE	Stratford, N. J.
WALSTON, JOHN LEE	Scotland Neck
WALSTON, RUTH ELAINE	Farmville
WALTERS, ALICE FAYE	Fuquay Springs
WALTERS, ALICE MARIE	Greenville
WALTERS, JERRY LYNN	Lumberton
WAMSLEY, JACQUELINE LOUISE	Tarboro
WARD, COUG DAVID	Norfolk, Va.
WARREN, BARBARA GREY	Dunn
WARREN, DuBOUTZ ENGLISH	Mount Olive
WARREN, WILLIAM IRVIN	Godwin
WARWICK, EDNA GLYNN	Dunn
WATSON, JERRY NEWTON	Oxford
WATSON, MARY ANN	Greensboro
WATSON, SYLVIA JEAN	Lucama
WATTS, DOUGLAS EUGENE	Tabor City
WEAVER, MYRTLE BELLE	Raleigh
WELOSTER, STARR ANNE	Bennettsville, S. C.

Juniors

EIDENBACHER, WILLIAM J.	Scotch Plains, N. J
EISS, BONNIE ANN	Roanoke Rapid
ELLS, NATHANIEL HAWTHORNE	Wath
EST, FRED DOYLE	Rocky Moun
EST, LINDA JOYCE	Stantonsburg
ETHERINGTON, JOAN	Clintor
HITE, ADA ELIZABETH	Roxbor
HITE, CLAUDE DELTON, JR.	Hertfor
HITE, GEORGE LAY	Greenvill
HITE, GERALD ALFRED	New Castle, Del
HITEMAN, WILLIAM EDWARD	Tyne
HITFORD, SAM MURRAY, JR.	Vancebor
HITLEY, BARRY W.	Winston-Salem
HITLEY, JOHN CURRIE, JR.	Leaksville
HITTED, LESLIE RAY	Mount Olive
HITTLE, SUE LEIGH	Goldsbor
HIXWORTH, MARSHA F.	Norfolk, Va.
IDDIFIELD, MARTHA J.	Rocky Mount
IGHTMAN, GEORGE E., JR.	Grahan
ILEY, PATRICIA ANNE	Durhan
ILKINSON, ANN HATNAWAY	Goldsbor
ILLER, YVONNE MARION	Goldsbor
ILLIAMS, CATHERINE EMOGENE	New Berr
ILLIAMS, DANIEL THOMAS	Raleigh

WILLIAMS, RALPH DOUGLASS	Battleboro
WILLIAMS, ROBERT HARVEY	Wilmington
WILLIAMS, SHIRLEY ROSE	New Bern
WILLIAMSON, BETSEY SHAW	Jackson
WILLIAMSON, JUNE DIANE	Washington, D. C.
WILLIFORD, EARLIE RAY	Oxford
WILLIS, JAMES TURLINGTON	Coats
WILMOUTH, NORMA GRAY	Pink Hill
WILSON, EDWARD BRYANT	Henderson
WILSON, GRADY MONROE	Robbins
WILSON, JUDITH ANNE	Jacksonville, Fla.
WILSON, LARRY WAYNE	Colerain
WILSON, LYNDA MARIE	Roanoke Rapids
WINSTEAD, WILLIAM LINDSAY	Louisburg
WINSTEAD, WILLIAM RONALD	Nashville
WOOLARD, JASPER EVANS	Washington
WOOLARD, ROGER WILLIAM	Washington
WOOTEN, WILLARD MITCHELL, JR.	Falkland
WORRELL, BILLY RAY	Goldsboro
WORSLEY, THOMAS LEE	Rocky Mount
WORTHINGTON, JULIAN MACK	Winterville
WORTHINGTON, LEE BROWN	Winterville
WRIGHT, BETTY JANE	Garysburg
WRIGHT, WILLIAM RAMSEY	Hampton, Va.
WYNN, BETTY ANN	Washington
YATES, ANN BRYAN	Apex
YELVERTON, GEORGE ALDON, III	Greensboro
YORKE, BETSY JEAN	Chapel Hill
YORKE, MIKE WHITLEY	Kannapolis
YOUNG, ROBERT IRWIN, III	Richmond, Va.
YOW, SANDRA KAY	Gibsonville
ZAPFFEL, GEORGE LEON	New Bern
ZEBLEY, FREDERICK LEWIS, JR.	Wilmington, Del.

Interesting photography was displayed in this view of the East Carolina-Appalachian football game.

Sophomore Class Officers

President — Berk Stephens
Vice President — Steve Watson
Secretary — Gregory Michael

Treasurer — Sandee Denton
Senator — Carol Daughtery
Senator — Billy Braswell

ABBOTT, JAMES E., JR.	Black Creek
ABBOTT, LINVILLE FRAZIER	Oxford
ABNER, CAROLYN LOUISE	Burlington
ADAMS, JOHN MAYNARD	Henderson
AIKEN, DIANE FAYE	Creedmoor
AINSFIELD, IRWIN JEROME	Alexandria, Va.
ALAFOGINIS, PETER G.	Washington, D. C.
ALBRITTON, GENE	Snow Hill
ALDRIDGE, JOHN MARVIN	Kinston
ALEXANDER, ROBERT S.	Scotland Neck
ALFORD, GLENDA RUTH	Whitakers
ALFORD, STEPHEN VANCE	Kinston
ALLEN, ARTHUR, JR.	Kings Mountain
ALLEN, BARBARA GLENN	Greenville
ALLEN, BRENDA GAYLE	Four Oaks
ALLEN, EBERN EARL	Richmond, Va.
ALLEY, LARRY WAYNE	Lexington
ALLEN, MARGARET ANGELA	Roanoke Rapids
ALLEN, SUSAN KAY	Charlotte
ALLIGOOD, HILDA RAE	Washington
ALLIGOOD, STEVE HOLLIS	Washington
AMBROSE, RAVONDA	Washington
AMIS, WALTER SCOTT	Benson
ANDERS, MELBA ANN	Clinton

Sophomores

ANDERS, OLIVIA JOANN	Clinton
ANDERSON, CAROLYN JEANETTE	Faison
ANDERSON, CHARLES CAREY	Belmont
ANDERSON, GEORGE FRANKLIN	Vanceboro
ANDERSON, LINWOOD ROY	Goldsboro
ANDREW, WILLIAM GRIMES	Washington
ANDREWS, FREDERICKA	Greenville
ANDREWS, RANDALL FRANK	Burlington
ANGSTADT, ROBERT D.	Newark, Del.
ARANT, PATRICIA ANN	New Bern
ARNOLD, MILDRED JOHNETTE	Jacksonville
ASHWORTH, BRENDA ANNE	Oxford
ASKEW, NORLEEN E.	Colerain
ASKEW, PRESTON BRYAN	Greenville
ASKEW, ROSA MARIE	Colerain
ATKINSON, PAMELA G.	Morehead City
AVENT, KENNETH GARLAND	Faison
AVERA, MARGARET HARWOOD	Rocky Mount
AVERY, HARRY BRADFORD	Havelock
AYERS, BRENDA KAY	Everetts
AYSCUE, JUDY CAROLYN	Smithfield
BAGLEY, I. TNOTTER	Henderson
BAILEY, JAMES TERRELL	Raleigh
BAILEY, THOMAS LESLIE	Portsmouth, Va.
BAILEY, WILLIAM WALTER	Tarboro
BAIN, NICLEI SONDRA J.	Fayetteville
BAIRD, KATHRYNE ANN	Suffolk, Va.
BAKER, JOY LILES	Wendell
BAKER, KATHLEEN AGNES	Fayetteville
BAKER, RUTH ANNE	Hubert

favorite booth at the College Union Carnival was the cotton ndy stand.

Sending out letters for the *Buccaneer* kept Head Typist Shirley Brown quite busy.

ALDWIN, ANNA LORETTA	Liberty
ALDWIN, DONALD M., III	Clarkton
ALDWIN, SARAH CECELIA	Red Springs
ALLANCE, BONNIE DEW	Fremont
ALLARD, LINDA DARE	Lynchburg, Va.
ALLARD, MARGARET RAYE	Salisbury
ALLEW, RUBY JANNETT	Havelock
ANKS, DENNIS EVANS	Dagsboro, Del.
ARBER, WILLIAM LLOYD	Raleigh
AREFOOT, JAMES OWEN	Newton Grove
ARHAM, JOYCE FAY	Wendell
ARNES, CAROLYN JANE	Moncure
ARNES, GENE GARDNER	Stedman
ARNES, JAMES DAVID	Severn
ARNES, JANICE MARIE	Angier
ARNES, PERRY DELANO, JR.	Wilson
ARNES, RICHARD CARLTON	Wilson
ARNHILL, JOHN TAYLOR, JR.	Greenville
ARRETT, VICKI LESTER	Conway
ARROW, CLIFTON JOE	Snow Hill
ARROW, EDWARD LINDLEY	Snow Hill
ASNIGHT, ELLEN VIRGINIA	Edenton
ASNIGHT, GEORGETTA	Elizabeth City
ASS, EMMA LYNN	Rocky Mount
ASS, JUDITH CARROLL	Lucama
ASS, LINDA FAY	Eureka
ASS, MARY SUSAN	Raleigh
ASS, PORTIA FAYE	Faison
ASS, RICHARD WHITFIELD	Wilson
ASS, SANDRA LANE	Newton Grove
ATEMAN, DORINDA PUGH	Pantego
AXLEY, SANDRA JOHNSON	Saint Pauls
EACHAM, MARY LEE	Williamston
CAL, LARRY ALLEN	Wilmington
CAL, LARRY MICHAEL	Hendersonville
CAMAN, ERNEST HERMAN	Snow Hill
CARDEN, JOHNNY CLAY	Salisbury
CK, MARGARET COX	Greenville
CTON, GEORGE FREDERICK	Goldsboro
HR, JOHN DOUGLAS	Greenville
HR, LAWRENCE V.	Greenville
LAIR, ROY B.	Wilmington, Del.

BELL, IZORA JEAN	Atlantic
BELL, PHYLLIS ELORIA	Rocky Mount
BENDER, CLYDIA JANE	Pollocksville
BENSON, JOHN OLIVER	Wheaton, Ill.
BENTLEY, JANICE TAYLOR	Greenville
BENTON, JACCI	Elizabeth City
BENTON, SALLIE ANN	Hertford
BERRY, REGGIE CONLEY	Lynchburg
BEST, LINDA CAROL	Mount Olive
BILLINGS, CHARLYN ROSE	Durham
BILLINGS, KATHRYN CAMILLE	Scotts
BINGHAM, DONNA ANN	Raleigh
BISHOP, JAMES GUERRY	College Park, Ga.
BLACKBURN, LARRY MICHAEL	Spray
BLACKMON, BILLY RAY	Four Oaks
BLANCHARD, DINAH JEAN	Ryland
BLANK, JANET ELIZABETH	Raleigh
BLANKS, JOSEPH A.	Colonial Heights, Va.
BLANTON, HOWARD ALLEN	Teachey
BLINSON, PATRICIA SUE	Mebane
BOCK, MARGARET ANN	Greenville
BOETTNER, GEORGE ROBERT, JR.	Raleigh
BOLLING, JAMES EDWIN, JR.	Norfolk, Va.
BONE, ROY HERMAN, JR.	Rocky Mount

BOUNDS, RALPH M., JR.	Roanoke Rapid
BOWEN, TONY R.	Goldsbor
BOWLING, PATSY STEVENSON	Williamstor
BOWMAN, JUANITA FAYE	Walnut Cov
BOYD, ELBERT M., JR.	Greenvill
BOYETTE, GLENDA PIKE	Seven Spring
BOYTE, JOSEPH LARRY	Spray
BRADY, JOHNNY WAYNE	Siler City
BRAMMER, OTIS WILLIAM	Leaksville
BRANTLEY, JANICE EDWARDS	Sanford
BRANTLEY, SANDRA JANE	Bailey
BRAUNLICH, JOAN LEE	McLean, Va.
BRAY, VIRGINIA DIANE	New Bern
BRIDGERS, DAVID CHESTER, JR.	Conway
BRIDGERS, HELEN REBECCA	Conway
BRIDGES, TOMMY WAYNE	Colon
BRILEY, WALTER REGINALD	Tarboro
BRINN, WILLIAM JOSEPH, JR.	Sanford
BRITT, WALTER HERMAN	Suffolk, Va.
BRITTAIN, DOROTHY WARD	Bolivia
BROADHURST, ELIZABETH	Mount Olive
BROUGHTON, JUDY ELIZABETH	Durham
BROWN, DORA ANN	Greenville
BROWN, HARRIETT LA MARR	Enfield
BROWN, JAMES A.	Rockingham
BROWN, LESTER ZENO	Greenville
BROWN, MICHAEL T.	Roanoke Rapids
BROWN, NANCY CAROLYN	Hickory
BROWN, ROBERT CARROLL	Spencer
BROWN, WAYNE CHRISTOPHER	Swansboro

Entertainment climbed to its peak as Johnny Nash visited the campus during the Summer School.

ROWNING, VIRGINIA CAROL	Durham
RYANT, BETSY LEE	Greenville
RYANT, MARGARET DEEDS	Greenville
RYAN, BILLIE MARJORIE	Hobgood
ICK, JAMES ARLEY	Chocowinity
ICKLESS, VIRGINIA L.	Barrington, R. .I
HE, DONALD NELSON	Broadway
ULLARD, WALTER MARVIN	Dublin
IMGARNER, DAVID THOMAS	Valdese
INTING, NORMAN W.	Frankford, Del.
IRKHEAD, HARRIET JEAN	Sanford
IRNEY, BETTY LOU	Ayden
IRRIS, ELIZABETH REBECCA	Mount Holly
IRT, JUDITH LORIE	Swansboro
IRTON, JULIAN THOMAS	Vanceboro
ITCHER, CHARLES WILLIAM	Grifton
INUM, HENRY L., JR.	Raleigh
INUM, JOHN HARRIS	Greenville
AIN, RANDALL SCOTT	Reidsville
ALDWELL, CAROLYN JEANNE	Charlotte
ALLICUTT, PHILLIP ANSEL	Greensboro
AMERON, EVERETT	Kinston
AMERON JUDITH AMNA	Sanford
AMPBELL, WILLIAM WILSON	Greensboro
ANNON, NELSON EARL	Ayden
ANTRELL, YATESY ANN	Gastonia
APEL, GLADYS ANN	Rocky Mount
APPS, FRANK ALBERT	Oxford
ARAMANNA, MARLENE S.	Rutherford, N. J.
ARAWAN, LELAND WAYNE	Plymouth
ARMAN, MARY EILLEEN	Falls Church, Va.
ARMICHAEL, GAYLE JANE	Norfolk, Va.
ARR, CHARLES BLACKBURN	Plymouth
ARR, DONALD LEACH	Wallace
ARR, JEANNE PHYLLIS	Grifton
ARR, JUDY CATHERINE	Willard
ARRAWAY, VIRGINIA MILLICENT	Pinetops
ARROLL, LINDA SUE	Greenville
ARSON, LINDA SUE	Gastonia
ARTER, CAROLE BROOKS	Sunbury
ARTER, PLEAS WILSON, JR.	Concord
ASEY, CAROL FRANCES	Dudley

CASEY, LINDA KAY — Mount Olive
CASH, PATRICIA JONES — Youngsville
CAWMAN, OLIN L. — Salem, N. J.
CAYTON, ESTELLE D. — Vanceboro
CAYTON, LONNIE MICHAEL — Raleigh
CHANDLER, ELIZABETH J. — High Point

CHANDLER, JUDITH LYNN — Albemarle
CHAPMAN, EDDIE GARNER — Newport
CHAPPELL, ROBERT HOLLOWELL — Hobbsville
CHARLTON, LINDA S. — Arlington, Va.
CHEPP, RITA ANN — Richmond, Va.
CHISHOLM, HILDA E. — Eagle Springs

CHITTUM, H. PAUL — Alexandria
CHITTY, BRENDA KAY — Murfreesboro
CLAPP, JERRY DAVID — Whitsett
CLARK, JOYCE RUTH — New Bern
CLARK, MARY LEE — Elizabeth City
CLARK, REYNARD LEE — Clarkton

CLARK, WILLIAM HUNTER — Warrenton
CLARKE, SAMMIE JEAN — Shelby
CLAYBROOK, DOROTHY GAYLE — Stoneville
CLEVENGEK, SARA PATRICIA — Greensboro
CLINE, BILL JEROME — Rutherford College
CLINE, FRED RAY — Morganton

Sophomores

OBB, CHARLES DAVID — Greenville
OBB, LESTER MARION, JR. — Greenville
OBLE, CAROLYN ANN — Winston-Salem
OBLE, MARY ELIZABETH — Smithfield
OCHRAN, MARY CAROLE — Rocky Mount
OGHILL, CONRAD C., JR. — Henderson

OLE, MARGARET LOUISE — Mebane
OLLINS, WILLIAM MAX — Salisbury
ONN, MARY JANE — Louisburg
ONNER, JEAN HARRIET — Park Forest, Ill.
ONRAD, MARSHALL LEE — Greensboro
OOKE, GLADYS WINNERFRED — Mount Olive

OOPER, BETTIE JOYCE — Ahoskie
OPE, CAROL ANN — Raleigh
OPELAND, JAMES KENNETH, JR. — Edenton
OTTLE, A. JAY — Rose Hill
OVIELLO, MICHELLE E. — Washington, D. C.
OVINGTON, JAYNE NICOLE — Rockingham

OX, ETTA JOYCE — Walstonburg
OX, HENRY CLEVELAND — Rockingham
OX, LINDA DARE — Newton Grove
OX, MARION EVELYN — Clayton
OX, NORMAN JOSEPH — Arlington, Va.
OX, RICHARD CLARKSON — Greensboro

OX, ROY SHEPPARD — Sanford
OZART, CASSANDRA LEE — Bailey
RAFFORD, JAMES BRIAN — Clemmons
RAIN, PERK PAUL — Newport News, Va.
RAVATTA, JULIE — Arlington, Va.
RAYTON, DARLA GAIL — Mount Pleasant

EECH, LOIS CAROL	Four Oaks
EECH, WILLIAM DOUGLAS	Snow Hill
EEGAN, FAYE MARIE	Raleigh
EW, NANCY ALEXANDER	Roanoke Rapids
PPEN, GILBERT WILLIAM	Tampa, Fla.
SP, LINDA FAYE	Chocowinity
OOM, EMORY EUGENE, JR.	Stantonsburg
OOM, JOHN ROY	LaGrange
OWELL, BRENDA DIANE	Spencer
UMPLER, CHARLES PETTMAN	Roseboro
LLOM, RALPH MADDREY	Roanoke Rapids
LTON, CATHRYN DAWN	Chapel Hill
RRIE, CECILIA P.	Aberdeen
LY, GEORGE DANIEL	Clayton
MBROSIO, LOUIS A.	Strafford, Pa.
NIEL, WILLIAM LEE, JR.	Oxford
NIELS, BRENDA JOYCE	Wanchese
NIELS, LINDA CAROLE	Durham
RDEN, SARAH EVELYN	Conway
UGHERTY, CAROL ELAINE	Norfolk, Va.
VIS, AVON DARRAL	Newport
VIS, CURTIS MACK	Raleigh
VIS, DAVID WILLIAM	Roxboro
VIS, HAYWOOD McCABE	Durham

DAVIS, INEZ McDONALD	Warrenton
DAVIS, JAMES CORDON, JR.	Wilson
DAVIS, WILLIAM THOMAS	Snow Hill
DEANE, BRIAN CLAYTON	Richmond, Va.
DEANS, DELANO COBBY	Macclesfield
DEANS, SITHA MARIE	Lucama
DEEGAN, JACK DENNIS	Glen Rock, N.J.
DELONG, MARGARET ANN	Wilson
DENTON, AILEEN RUTH	Louisburg
DENTON, SANDRA JEAN	Raleigh
DEW, LUCILE MARIA	Rose Hill
DICAMILLO, LEWIS GEORGE	Haddonfield, N. J.
DICKERSON, RACHEL ANN	Louisburg
DILDAY, ROBERT LEVY	Ahoskie
DITTMER, ARLENE L.	Valley Stream, N. Y.
DIUGUID, FRANK SAMPSON	Raleigh
DIXON, BARBARA CAMILLE	Greensboro
DIXON, BRENDA DIANNE	Burlington
DOCKERY, JOHNNY YOUNG	Elkin
DOHERTY, GERALD M.	Ontario, Canada
DONALD, LANA MARGARETTE	Valdese
DORMAN, BARBARA G.	Rutherford, N. J.
DORSEY, NEIL EDWARD	Malvere, N. Y.
DOUT, LINDA GRAY	Raleigh
DOWDY, RONALD EUGENE	Alexandria, Va.
DOZIER, SYLVIA AMBROSE	Moyock
DRAKE, CASANDRA LOU	Washington
DRAKE, PATRICIA ANN	Williamston
DRUMMOND, PATRICIA ANN	Rocky Mount
DUDLEY, CYNTHIA LOU	Beaufort

DUDLEY, MARY LONG	Englehard
DUKE, ROBERT MARVIN, JR.	Richmond, Va.
DUNCAN, ROY CHARLES, JR.	Raleigh
DUPREE, LINDA ALLEN	Franklin, Va.
EANES, CLIFTON WAYNE	Gretna, Va.
EARLY, EFFIE CAREW	Roxobel
EASON, ROBERTA ANNE	Belcross
EDWARDS, AGNES LOUISE	Rocky Mount
EDWARDS, CHARLOTTE ELAINE	Raleigh
EDWARDS, SYLVIA LESLIE	Ayden
EDWARDS, TRACY CAMILLE	Beulaville
EFIRD, JEAN ALICE	Albemarle
EFLAND, MARILYN WILSON	Efland
EIDUKE, VINCENT F.	Washington, Pa.
ELLIOTT, JUDITY ROSE	Coats
ELMAN, WILLIAM LEE	Chester, Pa.
ENGLAND, CAROLYN R.	Rural Hall
ENGLISH, CAROLYN D.	Newport News, Va.
ESTRIN, ROSALIE BRENDA	Richmond, Va.
EVANS, LINDA FAYE	Fayetteville
EVERETT, PRISCILLA	Roper
EVERETT, SHIRLEY ANNE	Farmville
EVERSON, MARSHEL W.	Washington
FANN, DONNIE RUTH	Chocowinity
FARMER, JAMES OSCAR	Rocky Mount
FARNELL, EDWARD WALTON, JR.	Jacksonville
FARRIS, PAT ROSE	Rocky Mount
FARROW, CAROL ANN	Greenville
FAW, JEAN PAIGH	Norfolk, Va.
FEARING, ALAN B.	Durham
FERRELL, EVELYN ELIZABETH	New Bern
FERRELL, SANDRA JEANETTE	Richmond, Va.
FIELDS, BILLY GORDON	Greenville
FIELDS, WILLIAM GEORGE	Rocky Mount
FISCHER, CATHERINE R.	Alexandria, Va.
FISHER, DOROTHY LEE	Mebane
FISHER, JAY FRANCES	Wilmington
FLOWERS, BRENDA RUTH	Wilson
FLOWERS, CLOYD DEAL, JR.	Richmond, Va.
FLOWERS, JANET ELAINE	Wilson
FORBES, CAROLE	Coinjock
FORNES, RAYMOND E.	Greenville

John MacDiarmid works diligently over his sports section for the *Buccaneer*.

Students always enjoy the juicy mouthfuls of watermelons.

RSYTH, JAMES WILLIAM, JR.	Greensboro
STER, JIMMIE FRANKLIN	Clinton
STER, LORETTA NELL	Long Island, N. Y.
WLER, BECKY ANN	High Point
YLES, FREDERICA GAYLE	Atkinson
ANKLIN, ANNETTE LEE	Fairmont
ANKLIN, CAROLYN MARIE	Fayetteville
ANKLIN, JOEL HERBERT	Lynchburg, Va.
ENCH, WANDA LEE	Kinston
LLER, JOHN M.	Chocowinity
LLER, JOSEPH F.	Rocky Mount
RR, WILLIAM PRICE	Statesville
SSELL, ANN CARR	Wallace
TRELL, CAMILLA J.	Rich Square
TRELL, ELIZABETH F.	Rich Square
DDY, WILLIAM PAUL	Fairmont
INEY, GRANVILLE F.	Dunn
LLOWAY, PATRICIA FAYE	Aurora
RDNER, JUDITH F.	Willow Springs
RNER, LANA FAYE	Newport
RNER, V. J., JR.	Morehead City
RRETT, FAYE CAROL	Martinsville, Va.
RRETT, PEGGY D.	Albemarle
RRIS, JOYCE AILENE	Ayden

Sophomores

GARRISON, BRENDA JOYCE	Burlington
GARRISS, EVON CHARITY	Watha
GARRISS, KENNETH AUSTIN	Clinton
GASKINS, BETTE JO	Grifton
GASKINS, MARY SUE	Vanceboro
GATES, JOHNNIE CLYDE	Durham
GATEWOOD, BRENDA CAROLYN	Greensboro
GAY, VERONICA ANNE	Zebulon
GEROW, DAVID HERBERT	Burlington
GIBBS, MARIE ANTOINETTE	Raleigh
GILES, ELAINE CAROL	Jacksonville
GILL, SHURLEY LOUISE	Clinton
GILLAM, LINDA LEE	Harrellsville
GLASER, CHARLES ROBERT	Huntsville, Ala.
GODWIN, BRENDA LEE	Sanford
GOLLOBIN, RONALD W.	Elizabeth City
GOODWIN, WILLIAM EARNEST	Raleigh
GORHAM, MARY LYNN	Battleboro
GOSNELL, GLENDA CAROL	New Bern
GOULD, BETTYE FRANCES	Newport
GRADY, FRANCES GAIL	Mount Olive
GRANTHAM, CLAUDE SPENCE	Stantonsburg
GRAVES, E. CHARLTON, III	McLean, Va.
GREENE, MARGARET ELLA	Greenville
GRIFFIN, LINDA SUE	Selma
GRIFFIN, PATRICIA ELLIOTT	Williamston
GRIFFITH, DAISY REBECCA	Ayden
GRIFFITH, MALCOLM PITTMAN	Greenville
GRIMES, LORETTA	Faison
GROET, JEANNETTE FRANCES	Grifton

GROSE, TONY B.	Franklinville
GROTGEN, MARY FRANCES	Wilmington
GURGANUS, PATRICIA FOLEY	Greenville
GUTHRIE, KERMIT L., JR.	Jacksonville
GUY, DAN MILLER	Fayetteville
GWALTNEY, MILDRED VIENNA	New Bern
GWINE, JOHN VARDAMAN, JR.	Greenville
HACKNEY, BONNIE ELIZABETH	Asheville
HADDOCK, VIRGINIA CAROL	Trenton
HAIR, SANDRA FAYE	Newport
HALL, DOROTHY ANN	Greenville
HALL, LINDA EWELL	Pittsburgh, Pa.
HANCOCK, JOYCE ELAINE	Scotland Neck
HANES, DONALD LOUIS	High Point
HANES, SHIRLEY JO	Lexington
HANEY, WILLIAM ARTHUR, JR.	Rural Hall
HARDEE, JOSEPH RAY	Maysville
HARDEE, ROBERT MORRIS	Greenville
HARDISON, DONNA MARLENE	Jamesville
HARDISON, SMITH PAUL	Arapahoe
HARPER, CHARLES MICHAEL	Greensboro
HARPER, HONTAS	Kinston
HARRELL, MOLLY LOUISE	Colerain
HARRINGTON, RICY THOMAS	Greenville
HARRINGTON, WILLIAM ANSON	Ayden
HARRIS, ANDREA JANE	Ayden
HARRIS, CAROLYN ANN	Greenville
HARRIS, MARY CATHERINE	Oriental
HARRIS, MYRON GRAY	Marshallberg
HARRISON, ALBERT KOONCE	Ahoskie

Sophomores

IARSCH, HENRY	Asheboro
IARVELL, MARGARET MARILYN	Wallace
IATHAWAY, MYRA DUNN	Greenville
IAWKINS, LYNDA RAINEY	Mebane
IAWKINS, MATILDA GAIL	Washington
IEATH, LINDA KAYE	Havelock
IEAVNER, CAROLYN BEAM	Vall
IEDGECOCK, ROGER DALE	High Point
IEDGEPETH, JUDITH CAROLE	Rocky Mount
IEDRICK, RITA LOU	Thomasville
IENDREN, PHYLLIS LEE	Tyner
IENRETTA, ARTHUR ALLEN	Williamsburg, Va.
IENRY, GIRTON EDWARD	Camp Lejeune
IERRING, MILLIE JO	Clinton
IERRING, RICHARD HARRELL	Suffolk, Va.
IIGH, BERTHA KATHRYN	Wendell
IILL, DONNA JEAN	Lynchburg
IILL, LINDA REBECCA	Charlotte
IINES, RONNIE LAFOY	Garner
IODGE, PAMELA RUTH	Charlotte
IODGES, JOHN R.	Greenville
IOLLAND, MARY ELIZABETH	Smithfield
IOLLAND, PATRICIA ANN	Warsaw
IOLLEMAN, CHARLES BRYCE	Raleigh

HOLLIFIELD, MARY EVANNA	Lenoir
HOLLOMAN, HELEN ANN	Evergreen
HOLMES, SIDNEY FULLER, JR.	Zebulon
HOLT, CORNELIA GARRIS	Troy
HOLT, MICHAEL LEWIS	Alamance
HOOKS, MINNIE DELORES	Selma
HOOPER, BRENDA GAIL	Yanceyville
HOOPER, WILLIAM FREDERICK	Beaufort
HORTON, MARY ANNE	Durham
HORTON, ROBERT VERNON	Fayetteville
HOWELL, CARLTON DAYNE	Halifax
HOWELL, JAMES STUART	Wilmington
HOWELL, JUDITH LYNNE	High Point
HOWELL, RITA DAWN	Gates
HOWELL, WILLIAM ELVIN	Garysburg
HOWERIN, WILLIAM LEE	Scotland Neck
HUDSEN, CATHERINE ELIAZABETH	Benson
HUDSON, MARCIA LYNN	Salisbury
HUDSON, MARY LOUIS	Greenville
HUFFMAN, CHARLOTTE ELAINE	Raleigh
HUFFMAN, PATRICIA HARGETT	Trenton
HUGHES, BUZZ	Marion, Va.
HUGHES, CARLTON PRICE	Thomasville
HUMPHREY, VIRGINIA LEE	New Bern
HUNNING, LYNDA RHUE	Greenville
HURDLE, JUDITH RAE	Elizabeth City
HUTZLER, ALVIN BRYANT, II	Richmond, Va.
HYSLER, EDWIN SCOTT	Charlotte
IJAMES, HELEN PATRICIA	Charlotte
IRVIN, JUDITH ANNE	Seaboard
IRVIN, LINDA RITCH	Wilson
IVEY, IRIS ELIZABETH	New Bern
JACKSON, BONNIE RUTH	Raleigh
JACKSON, CHARLES THOMAS	Washington
JACKSON, EARL C., JR.	Elizabeth City
JACKSON, JAMES PAULETTE	Goldsboro
JACKSON, JOHN CLAYTON	Beulaville
JACKSON, MARGARET CAROLYN	Ahoskie
JACKSON, PEGGY RUTH	Washington
JACKSON, RICHARD DONALD	Hickory
JACKSON, THELMA JOYCE	Robersonville
JACKSON, WILLIAM ALLAN	Ayden

Pretty Sandra Killian was among the Summer School students who partook of the tasty watermelons.

"We might laugh and joke, but we don't play."

JACOBS, BRENDA ALDEN	Elizabeth City
JENKINS, JOSEPH LINWOOD	Greenville
JERNIGAN, JERREL	Kinston
JERNIGAN, RAYMOND ALEXANDRIA	Selma
JOHNSON, BARBARA JEAN	St. Pauls
JOHNSON, BARBARA SUSAN	Fayetteville
JOHNSON, CAROLE LOUISE	Roxboro
JOHNSON, CHARLES	Goldsboro
JOHNSON, DAVID ALBERT	Wilmington
JOHNSON, ELOISE ANNETTE	Coats
JOHNSON, GAIL REGINA	New Bern
JOHNSON, JOSEPH TALTON	Graham
JOHNSON, JUDITH CAROL	Kinston
JOHNSTON, SHIRLEY ANN	Greenville
JONES, BILLY FRANKLIN	Albertson
JONES, BRENDA McCOTTER	Washington
JONES, GLENDA JEAN	Mount Olive
JONES, JO FRANCES	Butner
JONES, JOHN ALBERT, JR.	Durham
JONES, JOHN TUCKER	New Bern
JONES, JOHNNY GARNER	Raleigh
JONES, LENWARD MAC	Benson
JONES, MARJORIE JANE	Littleton
JONES, RICHARD ALLAN	Corapeake
JONES, WALTER LOUIS	Greenville
JORDAN, L. DALE	Elkin
JORDAN, PHILIP T., JR.	Lake Mogegan, N. Y.
JOSEPHS, ERNEST HAYES, JR.	Charlotte
JOYNER, CAROL ANN	Rocky Mount
JOYNER, CAROLYN ELAINE	Ayden

Sophomores

OYNER, CLAUDETTE YVONNE	Rocky Mount
OYNER, JOHN K.	Kinston
OYNER, PATSY CAROL	Fayetteville
AHOK, FATHALLAH J.	Jerusalem, Jordan
EEL, DONNA LORRAINE	Bethel
EEL, HAZEL TYNDALL	Elm City
ILLIAN, LINDA ELIZABETH	Salisbury
IMSEY, JAMES ROBERT	Murphy
ING, BETTY CAROL	Wilson
ING, NORA JANE	Bear Creek
IRKLAND, JOSEPH B., JR.	Petersburg, Va.
ISER, KAAREN L.	Charlotte
ITTLE, MADELINE JEAN	Falls Church, Va.
LOCK, BARBARA FYETTA	Greensboro
NIGHT, SARAH WALKER	Raleigh
NOTT, BARBARA ANN	Spring Lake
NOX, ELLEN LOUISE	Tarboro
UMM, SOPHIE LOUISE	Huntersville
AMBERT, JUDY DORAH	Apex
AMM, BARBARA SUE	Bailey
AMM, DONNA SUSAN	Bailey
AND, HENRY HAMPTON	Winston-Salem
AND, HOWARD D., JR.	Fayetteville
ANDIN, CAROLYN ANNE	Elm City

Janet McKenzie laughs at one of the "off" moments of the yearbook photographer.

Nine o'clock is the typical rush hour at the College Post Office.

NE, LLOYD GEORGE	Charlotte
NGDON, NANCY ROSE	Smithfield
NGSTON, ELMER DOUGLAS	Lucama
NGSTON, FREDRICK MORRIS	Fayetteville
NIER, MARGARET AGNES	Beulaville
NNING, KERMIT PAUL	Lexington
ARSON, LOUIS MICHAEL	Rutledge, Pa.
ASSITER, CAROLE ANN	Ayden
ASSITER, CAROLYN FAYE	Colerain
ASSITER, LINDA LEE	Four Oaks
ASSITER, PAUL FRANKLIN, JR.	Colerain
ATTA, MARY ANNE	Burlington

LAWRENCE, KERMIT WILSON, JR.	Mount Airy
LAWS, JANET FAYE	Goldsboro
LAWSON, EDWARD THOMAS	Stuart, Va.
LAWSON, LAURA JANE	Roanoke Rapids
LAZUR, JOHN JOSEPH	Tamaqua, Pa.
LEARY, EVA LOU	Shiloh
LEE, LOU CAROLYN	Four Oaks
LEFTWICH, JAMES WARREN, JR.	Vinton, Va.
LEGGETT, MARTHA ELIZABETH	Hobgood
LEMONS, HYACINTH VIRGINIA	Mebane
LEO, ALFRED FRANK	Hewlett, N. Y.
LEWIS, ARTHUR GEORGE, JR.	Leaksville
LEWIS, GORMAN A.	New Bern
LEWIS, LYLE BURWELL	Havelock
LEWIS, MARY RUTH	Winnabow
LEWIS, MICHAEL LEONARD	Morehead City
LEWIS, SETH GRANKLIN	Bladenboro
LILES, JUDY MEREDITH	Cary
LIMER, LARRY	Warrenton
LINKER, JUDY SHARON	Charlotte
LITTLE, SUE AYRES	Roanoke, Va.
LIVINGSTON, ELSA RUTH	White Oak
LIVINGSTON, ROBERT D.	Newport News, Va.
LOFLIN, BRENDA ANN	Trinity
LOMAX, PHIL MYERS	Star
LONG, KATHRYN WOOD	Elizabeth City
LONG, JEROME MYRON	Stratford, N. J.
LUMPKIN, ROBERT THOMAS	Oxford
LUTZ, ROBERT FRANKLIN	Shelby
LYBRAND, WILLIAM MARTIN	Marietta, S. C.

LYTTON, CLYDE WADE — Lymberton
McBRAYER, ELIZABETH SUE — Raleigh
McCALL, PARTICIA ANN — Lenoir
McCANLESS, BRENDA JOSEPHINE — Salisbury
McCASKILL, CLARENCE HARLAN, JR. — Candor
McCLENEY, FRANCES ANN — Chadbourn

McCLENNY, JOHN WILLIAM — Goldsboro
McCOIN, SAMUEL LAWRENCE — Elkin
McCOMBS, DORIS ANNE — New Bern
McCOY, JAMES EDWARD — Norfolk, Va.
McCRACKEN, TEMPERANCE ANN — Oak City
McCULLEN, BILLIE SUSAN — Faison

McDONALD, GERALDINE ANNE — Charlotte
McDUFFIE, NEILL PATTERSON, JR. — Columbia
McGEE, ANNE ERNESTINE — Kernersville
McGEE, JERRY EDWARD — Rockingham
McGOWAN, MARTHA CAROLE — Greenville
McINTYRE, SHELBY JANE — Ivanhoe

McKENNA, JAMES FREDERICK, JR. — Greensboro
McKEE, WILBUR BENNETT, JR. — Greensboro
McKINSEY, SANDRA JUNE — Silver Spring, Md.
McKENZIE, ELIZABETH JANET — Southern Pines
McLAWHORN, DAVID W. — Ayden
McLEAN, JAMES HAMPTON — Maxton

Sophomores

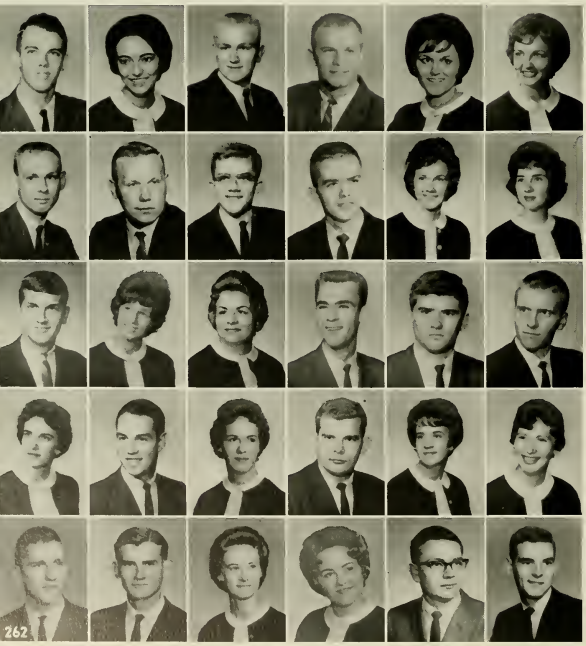

McLEMORE, DAVID A. — Garland
McMANUS, SHEILA DIANE — Albemarle
McNAIR, LARRY B. — Raleigh
MABRY, ROBERT CULPEPPER — Albemarle
MADDOX, BARBARA SUE — Sanford
MADRIN, MARILYN JONES — Elizabeth City

MAIER, HAROLD JAMES — Belmont
MALLON, JOHN F. — Scotch Plains, N. J.
MALONE, ROBERT SHERROD — Springfield, Va.
MANN, JAMES L. — Sanford
MANN, JANET LEE — Alexandria, Va.
MANN, TERESA LYNN — New Bern

MANUEL, JESSE WALTER — Draper
MARLOWE, WILLIE GREY — Whiteville
MARR, SHELIA CAROL — Garner
MARTIN, CHARLIE MAURICE — Cerro Gordo
MARTIN, JAMES T., JR. — Haw River
MARTIN, JOSEPH MELLON — Charlotte

MARTIN, MARGARET GAIL — Kinston
MARTIN, ROBERT LEE, JR. — Wilson
MASSENGILL, EDNA LOU — Four Oaks
MASSEY, DAVID EDWARD — Ahoskie
MAULTSBY, MARGARE ELLEN — Jacksonville
MAYO, AMMA LOUISE — Kinston

MAYO, CLAYTON BROWN — Falkland
MAYO, DALTON WAYNE — Chocowinity
MAYO, FRANCES EDWARDS — Fountain
MEARES, KAY FRANCES — Fair Bluff
MEASAMER, WESLEY FLOYD, JR. — Sanford
MEE, THOMAS CHARLES — Raleigh

ERCER, SANDRA CORA	Lucama
ERRITT, VIRGINIA MARIE	Raleigh
EWBORN, ROBERT DOUGLAS	Snow Hill
ICHAEL, GREGORY C.	Silver Spring, Md.
ILLAZZO, SAMMIE JEAN	Broadway
IILES, RICHARD ALFRED	Chester, Pa.
ILLS, HIGH WILBER	Greenville
ILLS, RITA	Maysville
ITCHELL, EDDIE CRAWFORD	Greenville
ITCHELL, GERALD BRANTHAM	Princeton
ITCHELL, JOHN P.	Charlottesville, Va.
IZE, KENNETH EDWARD	Kinston
OBLEY, SANDRA FAYE	Williamston
ODLIN, ETTIE KAYE	Jamesville
ODLIN, FLORENCE ELIZABETH	Williamston
ODLIN, LOLA GRAY	Jamesville
ODLIN, WILLIAM WOOLARD	Washington
OHN, KAY FRANCES	Richlands
ONROE, GARY B.	Goldsboro
ONTICONE, WILLIAM G.	Washington, D. C.
OORE, DAVIS LEE, JR.	Greenville
OORE, ELSIE MARION	Kinston
OORE, EUGENE WINSTON	Sumter, S. C.
OORE, MURPHY HOGAN	Clinton
OORE, PATRICIA ANN	Spencer
OORE, PHYLLIS JEAN	Greenville
OORE, ROBERT D., JR.	Gastonia
OORING, RUBELLE SMITH	Maury
ORGAN, EMORY HALL	Bergenfield, N. J.
ORRIS, EMMA FAY	Crewsell
ORRIS, FRANCES ANN	Asheboro
ORRIS, MARY KAY	Creswell
OSELEY, JIMMY DOUGLAS	Rocky Mount
OSS, MARIANNE	Gastonia
OSTELLER, JAMES NELSON	Morganton
OYE, SIDNEY MACON	Greenville
UCKENFUSS, MARY ELLA	High Point
UDGE, NANCY ELISABETH	Fuquay Springs
ULL, NANCY AMANDA	Morganton
ULLEN, REGINALD EUGENE	Norfolk, Va.
ULVEY, DOROTHY PLATT	Washington, D. C.
UMFORD, PATRICK WAYNE	New Bern

Local fans seem to be more interested in the actions in the stands than the action on the gridiron.

MURPHREY, BETTY LOU	Farmville
MURPHY, CARTER LEWIS	Petersburg, Va.
MURPHY, JUDITH CALE	Youngsville
MURRAY, BRENDA REBECCA	Newport
NEAL, ROBERT ELTON	Smiths Grove, Ky.
NEEDHAM, LILLIAN CAROL	Pilot Mountain
NEWHOUSE, BARBARA N.	Florham Park, N. J.
NEWSOME, LESLIE RONALD	Whiteville
NEWTON, IRIS	Bayboro
NEWTON, SAMUEL CARROLL	Burlington
NICHOLS, HAROLD R.	Greenville
NICHOLSON, JAMES DAVID	Lumberton
NITTOLI, RONALD	Elizabeth, N. J.
NIXON, ROGER M.	Winfall
NONN, MICHAEL ANTHONY	Kinston
NORFLEET, SARAH BROWN	Suffolk, Va.
NORMAN, THOMAS WILEY	Roper
NORMAN, WILLIAM GILBERT, JR.	Greenville
NORRIS, LINDA SUE	Benson
NORTHINGTON, ROBERT RUDOLPH	New Bern
NUTTER, LORNA LEE	Arlington, Va.
OATES, BETTY SHARON	Faison
O'BERRY, BARBARA JO	Ahoskie
O'BERRY, BRENDA BROWN	Charlotte
O'BRIEN, MARY ANN	Oxford
O'CAIN, GEORGIA LOU	Hendersonville
OLIVE, ELIZA GRAHAM	Winterville
OLIVER, BETTY JEAN	Jacksonville
OLIVER, LINDA EARLINE	Creswell
OLSON, ALAN WILLIAM	Washington, D. C.
OSBORNE, CAROLYN FAYE	Pinetown
OSBORNE, EVELYN MARIE	Raleigh
OWEN, WILLIAM FREDERICK	Angier
OWEN, OWEN CHARLES	Fayetteville
PACE, PAULETTE I.	Durham
PACHIMSAWAT, PRAJIT	Bangkok, Thailand
PADGETT, JAMES AARON	Maple Hill
PAGE, JUDY REID	Greenville
PARIS, BRYANT DUKE, JR.	Haw River
PARKER, ANNE STUART	Charlotte
PARKER, MARIAN IRENE	Gates
PARKER, MARY LOU	Washington

Art students survey the finished product from one of their classes.

During any quarter break, students, such as Joe Brannon, may wander as far as Times Square.

PARKS, CAROLYN LOUISE	Henderson
PARRISH, BEN WOOD	Louisburg
PARRISH, BILLIE WOOD	Louisburg
PARRISH, CHARLES E.	Smithfield
PARRISH, JAMES THOMAS	Benson
PARSONS, KENNETH L.	Clinton

PASCAL, STEPHANIE ERNA	Raleigh
PATE, JUDITH BROWN	Williamston
PATRICK, EVELYN DIANE	Shawboro
PATTERSON, JOHN AVERY	Wytheville, Va.
PATTERSON, MARTHA ANN	Charlotte
PATTERSON, CARLYLE BROOKS	Thomasville

PAUL, IRA BRYAN	Washington
PAUL, PATRICIA E.	Silver Spring, Md.
PAYLOR, HARRIETT LEE	Ayden
PAYNE, JUDY MARGUERITTE	Fuquay Springs
PEATROSS, PATSY RENAY	High Point
PEEDIN, BONNIE GERALDINE	Pine Level

PEEDIN, REBECCA GAIL	Smithfield
PEELE, MARY EMMA	Williamston
PEELE, NANCY ELEANOR	Lewiston
PEELE, PATRICIA FAYE	Williamston
PERDUE, JAMES MAURICE	Louisburg
PERRY, PATRICIA DAWNE	Zebulon

Sophomores

PERRY, PEGGY FISCHER	Lynchburg, Va.
PETERSON, SARAH GOLDEN	Raleigh
PHELPS, TOMMIE LAWRENCE	Williamston
PHILLIPS, JACK B.	Gastonia
PIERCE, CONSTANCE MAE	Fayetteville
PICKARD, LINDA KAY	Graham

PINER, LENA ELIZABETH	New Bern
PIPPIN, CAROLYN REE	Zebulon
PITTMAN, BARBARA ANN	Wilson
POND, THOMAS EUGENE	Ansonville
POOLE, DORIS LOUISE	Greensboro
POOLE, ERIC LYNN	High Point

POOLE, JAMES LEWIS	Durham
POOLE, LINDA DELORES	Durham
POPE, FAYE ILENE	Sanford
POPE, MARY JANE	Greensboro
PORTER, DIANNE MITCHELL	Salemburg
POSTON, WILBUR F.	Norfolk, Va.

POWELL, ANGELIA DIANA	Clarendon
POWELL, BARBARA ANNE	Rocky Mount
POLLARD, JOHN WESLEY	Vanceboro
POPE, WILLIAM TROY	Lucama
POWELL, MARY KATHERINE	Raleigh
POWELL, THOMAS LOWELL	Ahoskie

PRESCOTT, JERRY JUNE	Camp Lejeune
PRICE, ANNA KAY	Monroe
PRICE, DOROTHY LAVERNE	Goldsboro
PRICE, PEGGY JEAN	Mount Olive
PRITCHARD, THURMAN G.	Margarettsville
BRYCE, SILAS HENRY	Rockingham

PURYEAR, FRANKLIN G.	Greenville
PUTNAM, CLYDE ERNEST	Tarboro
RADFORD, LYNDA FAYE	Goldsboro
RALEY, CAROLYN	Hickory
RAINES, JOHN NORWOOD	Goldsboro
RAYNOR, WILLIAM M.	Lakeland, Fla.

REARDON, SUE ELLEN	Erwin
REASON, EDITH NELSON	Stokes
REAVES, MACON C., JR.	Warrenton
REBER, THOMAS E.	Nazareth, Penn.
REEVES, BETTY JANE	Hallsboro
REGES, ROGER DIXON	Red Oak

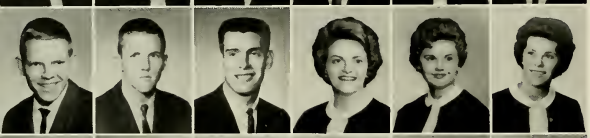

RESPESS, CALVIN EARL	Pantego
RESSEQUIE, GEORGE IRVING	Sanford
REYNOLDS, CHESTER L., JR.	Portsmouth, Va.
RICH, EMILY JO	Graham
RIDDICK, NANCY CAROLYN	Hobbsville
RIDENHOUR, LINDA ROSE	Salisbury

RIDEOUT, PEGGY LEE	Mebane
RIGSBEE, DOROTHY D.	Kinston
RITCHIE, JUDITH MAE	Richmond, Va.
RITTER, ALAN WILLIAM	Ahoskie
ROBBINS, EVERETTE ACE	Goldsboro
ROBERSON, RICHARD J.	Robersonville

ROBERTS, IRWIN C., JR.	Jacksonville
ROBERTS, WILLIAM B.	Farmville
ROBERTSON, FRANCIS L.	Swannanoa
ROBERTSON, JAMES MARION	Charlotte
ROBINSON, JAMES P.	Warwick, R. I.
ROBINSON, MILTON K.	Valdese

Sophomores

ROCK, HELEN V.	South Norfolk, Va.
ROCK, STUARD A.	Richmond, Va.
ROGERS, CRAIG ALAN	Alexandria, Va.
ROGERS, MARY FRANCES	Williamston
ROGERS, PEGGY JANE	Roxboro
ROGERSON, BARBARA FAYE	Robersonville

ROPER, LINWOOD W., JR.	Raleigh
ROSE, CHARLES A.	Southern Pines
ROSE, JOSEPH F.	Roanoke Rapids
ROSE, OLLIE JAMES	Belhaven
ROSEMAN, PHYLLIS ANN	Salisbury
ROUSE, BETTY GRAY	Magnolia

ROUSE, GWEN ELLEN	Wallace
ROUSE, SUE NEIL	La Grange
ROUSE, TONY	Newport News, Va.
ROUSE, WILLARD ANN	Seven Springs
RUBRIGHT, CALVIN J.	Jacksonville
RUNQUIST, JEANNETTE	Greenville

RYDER, SELENA J.	Norfolk, Va.
SAMS, MICHAEL GRAHAM	Greensboro
SAUNDERS, WILLIAM J.	Elizabeth City
SAUVAGEAU, DELIA ANNE	Greensboro
SAWYER, EVELYN C.	Fayetteville
SAWYER, BEVERLY H., JR.	Georgetown, S. C.

SAWYER, DOUGLAS M.	Elizabeth City
SAWYER, KATHRYN SUE	High Point
SAWYER, MARY ETTA	Chocowinity
SCHAEFER, VALERIE J.	Alexandria, Va.
SCRUGGS, MAX DALE	Valdese
SCOTT, BARBARA ANN	Morganton
SCOTT, CAROLYN LEE	Elizabeth City
SCOTT, PATRICIA ANN	Durham
SCOTT, REBECCA ANN	New Bern
SCOTT, THOMAS J.	Cape Charles, Va.
SEARS, ALBIN B.	Scranton
SENKIER, MICHAEL P.	Hyde Park, N. Y.
SEPARK, WILLIS A.	Durham
SEWALK, CHESTER R.	Johnstown, Pa.
SHANAHAN, JAMES W.	Norwalk, Conn.
SHARPE, FREDERICK S., JR.	Hillsboro
SHAVER, TERESA L.	Rockingham
SHAW, JERRY E.	Fayetteville
SHAW, ROBERT A.	Rocky Mount
SHEARIN, NORMAN W., JR.	Roanoke Rapids
SHELTON, ROBERT F., JR.	Leaksville
SHERMAN, STARR S.	High Point
SHIPP, JACQUELINE J.	Clinton
SHIRLEY, MARIE J.	High Point
SHORT, MARTHA ELIZABETH	Greensboro
SHURIG, JERRY LEE	Charlotte
SIEGEL, STUART C.	Richmond, Va.
SIKES, CAROLYN ANN	Rose Hill
SIKES, PAUL L., II	Greensboro
SIKES, JUDITH B.	Polkton
SIMMONS, PAMELA H.	Hampstead
SINEATH, BRANNA JEAN	Burlington
SINGLETARY, BARBARA J.	Wilmington
SKINNER, MARY LIPSCOMB	Williamston
SLAUGHTER, LINDA PATRICIA	Blanch
SLOAN, JOE DAN	Sanford
SMALL, STEPHEN A.	Alexandria, Va.
SMITH, EDWIN KEITH	Kernersville
SMITH, HARRY ELDON	Kelly
SMITH, JAMES B., JR.	Grimesland
SMITH, JEAN CAROL	Dunn
SMITH, JUANITA L.	White Oak

Efforts of much work is shown as the photographer invaded the ceramics workshop.

Tom Mackey and his date seem to have enjoyed the contents of those glasses. Wonder why?

SMITH, JUDITH ANNE	Princeton
SMITH, LARRY BOYD	Morganton
SMITH, MICHAEL ELLIOT	Pawtucket, R. I.
SMITH, SANDRA FAYE	Goldsboro
SMITH, SHERMAN HENRY	Elon College
SMITH, WANDA ELAINE	Greenville

SNEAD, LAWRENCE C.	Yanceyville
SOBER, HARRY MORRIS	Fort Bragg
SOMMA, JAMES ANTHONY	Richmond, Va.
SOUFAS, JAMES LYNN	New Bern
SOWERS, JOY SUE	Durham
SPANN, BARBARA GENE	Charlotte

SPANN, CARL THOMAS	Trenton
SPEAR, DOUGLAS KINCAID	Winston-Salem
SPELLER, J. THOMAS	Robersonville
SPENCE, GARY BINGHAM	Asheville
SPIEGEL, CHARLES	Norfolk, Va.
STALLINGS, LINDA KAY	Norlina

STALLS, LAURA SANDRA	Washington
STAMEY, JAMES DENNIS, JR.	Greensboro
STANCILL, BURKE HENRY, JR.	Greenville
STANCIL, ROBERT FRANKLIN	Smithfield
STANLEY, SANDRA JOANN	Whiteville
STARLING, SANDRA LUJEANIE	Selma

STARR, MICHAEL ALLAN	Richmond, Va.
STECKEL, WILLIAM HENRY	Nazareth, Pa.
STEED, KATHERINE JO	Denton
STEGALL, ROBERT E., JR.	Alex, Va.
STEPHENS, BERK MOORE	Danville, Va.
STEPHENS, GLENDA ANN	Mount Olive

STEPHENSON, CHARLES R.	Willow Springs
STEPHENSON, EDWARD GRADY	Fayetteville
STEVENS, MARGARET LOUISE	Matthews
STEWART, BILLI KATHRYN	Statesville
STEWART, DAVID MAURICE	Gastonia
STEWART, GWENDOLYN ANN	Broadway

STEWART, JACQUELINE A.	Franklin, Va.
STEWART, STEVEN R.	Lancaster, S. C.
STILLMAN, LYNN BRADFORD	Windsor
STOCKS, PEGGY LOUELLA	Havelock
STOKES, IDA LINDSEY	New Bern
STOKES, JAMES HARVEY	Greenville

Brothers of the Kappa Alpha Order enjoyed the works of the sponsors at the Fine Arts Festival.

Coeds often stop each other on campus for that extra cigarette.

ONE, JOHN WALTER, III	Goldsboro
ONESTREET, JOHN MARSHALL	Albemarle
OUT, JOHN RAYMOND	Kure Beach
OVALL, ANNIE NORWOOD	Oxford
RASDIN, JOHN A.	Schenectady, N. Y.
RICKLAND, CAROL JEAN	Goldsboro
RICKLAND, ETHEL GAYLE	Dunn
RICKLAND, LAVETTA ANN	Fayetteville
UN, ROGER GAIL	Hamlet
URGES, DONNA LOU	Henderson
UGG, NANCY CHARLTON	Norfolk, Va.
ULLIVAN, WILLIS BUNCH	Maxton
UMPTER, GUY PERCIVAL, III	Havelock
UTTON, BENJAMIN CARROLL	Fayetteville
UTTON, JOAN	Faison
UTTON, VIRGINIA FAYE	Clinton
WKES, SYLVIA SUE	Mebane
ALAN, JOSEPH	Dumont, N. J.
ALLMANN, PEGGY FRANCES	Jacksonville
ALTON, JAMES RALPH, JR.	Wilson
ANKARD, MARY RITTENHOUSE	Washington
ANT, JAMES RAYFORD	Zebulon
ART, JUDY ANN	Newton Grove
ART, PATRICIA CLAIRE	Dunn
ATUM, ANN TERESE	Falls Church, Va.
AYLOR, CAROLYN BROOKS	Colerain
AYLOR, DEANNA FAYE	Portsmouth, Va.
AYLOR, EDGAR HAYWOOD	Havelock
AYLOR, JAMES CHARLES	Lumberton
AYLOR, MARY ELIZABETH	Jackson

Sophomores

TAYLOR, MARY KATHRYN	Corapeake
TAYLOR, MIRIAM FRANCES	Como
TAYLOR, MYRTLE SUE	Greenville
TAYLOR, NORA THOMAS	Lawrenceville, Va.
TAYLOR, ROBERTA WARD	Belhaven
TEDDER, NANCY JO	Hallsboro
TEMPLETON, CLEMENT F.	Pittsburgh, Pa.
TETTERTON, CATHY ANNETTE	Plymouth
TEW, BARBARA FAYE	Newton Grove
TEW, BOBBY GLENN	Dunn
THOMPSON, BARBARA ANN	Burlington
THOMPSON, DON McCLAIN	Southern Pines
THOMPSON, JOHN BEN, JR.	New Bern
THOMPSON, SHIRLEY FAYE	Smithfield
THORNE, EUGENE ALLEN, JR.	New Bern
THORNTON, THOMAS ALBERT	Fayetteville
THURMAN, PEGGI	Rocky Mount
TICKEL, EFFIE ANN	Roanoke Rapids
TILGHMAN, JAMES BURWELL	Cove City
TINDER, JUDITH CECIL	Richmond, Va.
TISDALE, NOEL H.	Fair Lawn, N. J.
TODD, CAROLYN RAE	Whiteville
TODD, PATSY LONG	Ayden
TOLLEY, JERRY R.	Edenton

TOMLIN, CHARLES W.	Chevy Chase, Md.
TRIPLETTE, JANICE F.	Smithfield
TRIPP, JAMES WARREN	Mebane
TROTTER, LINDA GALE	Asheboro
TROUBLEFIELD, MARSHALL H.	Faison
TROYLER, BETTY GRAY	Elon College
TUCKER, JERRY VICTOR	Albemarle
TURNER, BILLY RAY	Merry Hill
TURNER, HENRY WARREN	Plymouth
TURNER, PAULA T.	Wilmington
TURNER, VERNON E.	Sumter, S. C.
TWIFORD, SAMUEL A., JR.	Elizabeth City
TYSON, JAMES E.	Siler City
ULRICK, JAMES DAVID	Alexandria, Va.
UZZELL, GLORIA G.	Goldsboro
VAINRIGHT, ELIZABETH A.	Greenville
VANNEY, WILLIAM F.	South Boston, Va.
VAUGHAN, ROBERT THOMAS	Henderson
VEACH, BARBARA A.	Scotland Neck
VEREEN, VIRGINIA CAROL	New Bern
VINSON, BETTY L.	Swansboro
VOGEL, ROSALIE MARIE	New Bern
VOGLER, REBECCA Z.	High Point
VON ASPERN, ERIC	Greensboro

Sophomores

WADDILL, SANDRA C.	Norfolk, Va.
WALKER, FLORA E.	Townsville
WALKER, GARY GENE	Acme
WALLACE, MELISIA GRAY	Plymouth
WALLACE, WILLIAM H., JR.	Washington
WARD, BOBBY JULIAN	Hobbsville
WARD, BONNIE CAROLE	Spencer
WARD, DIANE MARIE	Greensboro
WARD, RUBY JANE	Concord
WARREN, LINDA JOYCE	Havelock
WASHKO, ROBERT J.	Bethlehem, Pa.
WATSON, STEVE E.	Albemarle
WATTS, RALPH ROLAND, JR.	Kannapolis
WEAVER, PATRICIA JANE	Rocky Mount
WEBB, SARAH E.	Norfolk, Va.
WEBSTER, CHARLES F.	Graham
WEBSTER, CORA SUE	Washington
WEEKS, JOHNNY A.	Swansboro
WEISIGER, BRADFORD E., JR.	Goldsboro
WELLONS, EDWIN B.	Portsmouth, Va.
WELLS, BESSIE JANE	Watha
WERSTLEIN, FRED JAMES	High Point
WEST, MANLEY JACK	Durham
WEST, ROSE MARIE	Roseboro
WHALEY, DAVID GLENN	Teachey
WHEELER, KENNETH BROWN	Williamston
WHELESS, MARY ANN	Zebulon
WHICHARD, JAMES LINWOOD, JR.	Greenville
WHITAKER, GARLAND R.	Newport
WHITAKER, GUY WARREN, JR.	Washington

WHITER, CAROLE E.	Ahoskie
WHITE, JOHN ROBERT	Kinston
WHITE, KAREN FAYE	Statesville
WHITEHURST, GEORGE W.	Washington
WHITFIELD, JUDITH ANN	Durham
WHITEFIELD, WILLARD W.	Kinston
WHITMYER, TED JOHN	Hammonton, N. J.
WHITTEN, BRENDA REDDING	Burlington
WILLEFORD, BERTA C.	Concord
WILLIAMS, DOLORES ANN	Princeton
WILLIAMS, ENNION S., JR.	Richmond, Va.
WILLIAMS, FRANCES RUTH	Charlotte
WILLIAMS, JAMES WORTH	Beulaville
WILLIAMS, LAURA JEAN	Fayetteville
WILLIAMS, LINDA CAROL	Ayden
WILLIAMS, MARGARET D.	Newton Grove
WILLIAMS, ROBERT M.	Garner
WILLIAMS, RICHIE H.	Muncie, Ind.
WILLIAMSON, ANNE MILLER	Haw River
WILLIS, FRANCIS GORDON	Harkers Island
WILLIS, REBECCA ANN	Atlantic
WILLOUGHBY, JOSEPH D.	Ayden
WILKINS, SANDRA F.	Rocky Mount
WILSON, ALLAN B.	Tarboro
WILSON, CHARLOTTE FAYE	Wilmington
WILSON, EUGENE V.	Pennsauben, N. J.
WINDHAM, NORMA T.	Quantico, Va.
WINDLEY, RICHARD E.	Newport News, Va.
WINSTEAD, GEORGE W.	Elm City
WOBBLETON, JANET G.	Williamston

WOHLNICK, CHARLIE T.	Belleville, N. J.
WOLTERS, RICHARD R.	Norfolk, Va.
WOOD, BRUCE BRENTON	Clayton
WOOD, ELLEN GLENN	Roanoke Rapids
WOOD, JAMES G.	Sanford
WOODRUFF, JOHN B.	Colonial Heights, Va.
WOOTEN, PHYLLIS E.	Tarboro
WORTHINGTON, RICHARD O.	Yorktown, Va.
WRIGHT, ANNE WYCHE	Henderson
YARBOROUGH, JERRY R.	High Point
YEOMANS, CLIFTON V.	Smyrna
YOUNG, WALTER E., JR.	Oxford

Mrs. Ellis distributes Bibles to the Bachelor of Science graduates in the School of Business.

"At last, I have finally received that long awaited diploma," this coed sighs.

President —
Tim Bagwell
Vice President —
Keith Douglas
Secretary —
Kathy Cauble
Treasurer —
Tom Scott

Freshman Class Officers

Senators:
Fran Gupton
Emmett Ward

ADAMS, CAROLYN LOUISE	Durham
ADAMS, DOUGLAS EUGENE	Greenville
ALDERSON, JOSEPHINE C.	Colonial Heights, Va.
ALEXANDER, MARY SHANNON	Charlotte
ALKAZIN, DAVID MICHEL	Scotland Neck
ALLEN, ALICE JEAN	Farmville
ALLEN, BETTY SUE	Carthage
ALLEN, BEVERLY JO	Fuquay Springs
ALLEN, NANCY LYNN	Greenville
ALLEN, ROBERT DENNIS	Rocky Mount
ALLEN, RUSSELL EUGENE	Bladenboro
ALLIGOOD, GRETA JANE	Washington
ALLISON, NANCY BELLE	Raleigh
ALLSBROOK, WILBUR R., JR.	Scotland Neck
AMERSON, ISAAC W., JR.	Rocky Mount
AMMILLER, CAROL ANN	Dover, Ohio
AMOS, DEXTER EARL	Gretna, Va.
ANGELO, JOSEPH	Lynbrook, N. Y.
ANDERSON, CLINTON EARL	Fayetteville
ANDERSON, LOIS DIANNE	Durham
ANDERSON, RALPH EDWARD	Alexandria, Va.
ANDREWS, FAY B.	Louisville, Ky.
ANDREWS, LYNDA ELIZABETH	Rocky Mount
ANDREWS, SANDRA GAYLE	Greenville
ANGLIN, LINDA JOYCE	Arlington, Va.
ANTHONY, JAMES T.	Chestertown, Md.
APPLE, JAMES KENT	Greensboro
ARMSTRONG, PATRICIA ANN	Whitakers
ARROWOOD, AMBER DARAYE	Marion
ARTHUR, THOMAS E.	Hampton, Va.

Freshmen

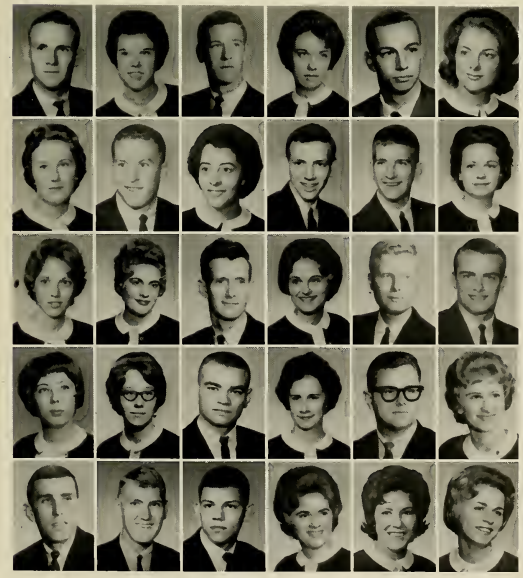

ASKEW, CHARLES ARMON	Jamesville
AULBERT, LINDA KAYE	Mebane
AUSTIN, WILLIAM RICHARD	Raleigh
AUTRY, BRENDA SUE	Autryville
AUTRY, WILLIAM JERRY	Durham
AVERY, DORINDA DIANE	Erwin
AYERS, DORIS MURIEL	Williamston
BACH, GARY FRANCIS	Arlington, Va.
BADENHOP, PATSY ANN	Greensboro
BAGWELL, TIMOTHY BRYANT	Charlotte
BAILEY, REYNOLDS GRAY	Tarboro
BAILEY, SYLVIA RUTH	Elizabeth City
BAKER, BETTY JEAN	Raleigh
BAKER, EMILY JEANNE	Fairmont
BAKER, JAMES FRANKLIN	Fayetteville
BAKER, LYNDA DAIL	Wilson
BAKER, ROBERT HENRY, III	Mooresville
BANKS, EUGENE GASTON	Elizabeth City
BANKS, MARIE CATHEY	Roper
BARBEE, ANN REGAN	Jacksonville
BARBOSA, RANDOLPH	Arlington, Va.
BARBOUR, CAROLYN POWELL	Clayton
BAREFOOT, FAMES GROVER, JR.	Raleigh
BAREFOOT, JANET RUSSELL	Dunn
BARFIELD, PATRICK WILLIAM	Fayetteville
BARKER, LYNWOOD WAYNE	Walstonburg
BARNES, EDDIE DEAN	Alex, Va.
BARNES, ELIZABETH CLAIRE	Jackson
BARNES, MARY CAROLYNE	Winterville
BARNES, MINNIE LU	Wilson

Freshmen

SGA President Tom and Governor Terry Sanford engage in an informal chat during the political leader's visit to the campus.

BARRETT, RICHARD PERSHING	Gastonia
BARNHILL, CAROLYN NAN	Greenville
BARRETT, JOSEPH ROBERT	Conway
BARROW, FAYE HARDY	Kinston
BARROW, RALPH EDWIN, JR.	Winston-Salem
BARROW, WILLIAM ARCHER	Richmond, Va.
BARTON, CHERYL LEE	New Bern
BASNIGHT, DELLA	Manteo
BASS, CAROLE JEAN	Fremont
BASS, EDGAR LEROY, JR.	Tarboro
BASS, FRANCES LEE	Durham
BASS, LENNA ROSE	Dunn
BATEMAN, GLENDORA	Belhaven
BAUCOM, HILDA KAY	Monroe
BEARDEN, JANET REBECCA	Salisbury
BEASLEY, PATSY RUTH	Wilson
BEASLEY, WILEY BENJAMIN, JR.	Baltimore, Md.
BEAVERS, JANE MARKHAM	Durham
BEDDINGFIELD, JAMES ALAN	Pinehurst
BELL, JOHN STANCIL, JR.	Newport
BELL, LAWRENCE LEE	Altavista, Va.
BELL, SANDRA KAY	Farmville
BELLAMY, JOHN PHESINGTON	Enfield
BENFIELD, WILLIAM JAMES	Rocky Mount

BENSON, LYNWOOD EARL	Deep Run
BERG, JUDITH ANNE	Massapequa, N. Y.
BERNHARDT, JOHN CLARENCE	Salisburg
BERRIER, JUDITH ANNE	Winston-Salem
BERRY, SHARRON KAY	Columbia
BETTS, ROBERT BATTLE	Whitakers
BIESECKER, RONDA ALICE	Lexington
BIGGS, BRUCE ARTHUR	Pinetown
BIGGS, STEVEN LEE	Fayetteville
BISHER, WILLIAM MORRIS	Denton
BISHOP, GWENDOLYN LOUISE	Mount Olive
BISSETTE, BRENDA FAYE	Sims
BLACKLEY, CONNIE LOU	Wake Forest
BLAKE, PAUL ROBERT	Raleigh
BLANKENSHIP, JUDY ANN	Falls Church, Va.
BLYTHE, CHESTER EARL	Franklin, Va.
BLYTHE, MARLENE ELIZABETH	Raleigh
BOATRIGHT, JUANITA LOUISE	Marshville
BOBB, NANCY JEAN	Arlington, Va.
BOBBITT, JACK PERSHING	Tarboro
BOGATKO, JOHN ALEXANDER	Swartswood, N. J.
BOOKER, THOMAS	Bethesda, Md.
BOONE, MARTHA GENE	Rocky Mount
BOSTIC, BRENDA ELIZABETH	Pink Hill
BOSWELL, SARAH PHYLLIS	Whiteville
BOVENDER, ROBERT PELL, JR.	Winston-Salem
BOWERS, HAROLD STANLEY, JR.	Greenville
BOWKER, CALVIN SAWYER, JR.	Worcester, Mass.
BOWKER, CHARLES DWIGHT	Spencer
BOYCE, JANICE ELLEN	Ryland

BOYD, BRONLY STEPHEN	York, Pa.
BOYHAN, THOMAS PETER	Lynbrook, N. Y.
BRADBURY, VICTORIA VERNA	Morehead City
BRADLEY, MARGARET KAY	Rocky Mount
BRADY, EUNICE ADELE	Robbins
BRADY, JOHNNY THOMAS	Cary
BRANDON, THOMAS CRAIG, JR.	Cramerton
BRANNON, BOBBY GLENN	Raleigh
BRAXTON, PATRICIA LEE	Ayden
BREWER, BETTY JEAN	Littleton
BREWER, WILLIAM JOEL	Monroe
BRIDGEMAN, SHERION JEANETTE	St. Pauls
BRIDGERS, BLANNIE PAULINE	Milwankee
BRIDGEWATER, CORINNE GAIL	Goldsboro
BRIM, TROY MACK, JR.	Greensboro
BRINEGAR, MONROE	Norfolk, Va.
BRINKLEY, LINDA FAYE	Creedmoor
BRINN, PHYLLIS SUE	Bath
BRISLIN, KATHLEEN MARY	Charlotte
BRITT, PATRICIA ANN	Como
BROADFIELD, LOVICK PIERIE	Rocky Mount
BROCK, CHARLES EDWARD, JR.	Norfolk, Va.
BROCK, JAMES DeBOYCE	Mt. Olive
BROCK, JAMES DOUGLAS	New Bern
BROOKS, DONALD PARKER	Wallace
BROWN, LELA MAXINE	Wendell
BROWN, PATTIE ANDERSON	Raleigh
BROWN, SYLVIA DARE	Hickory
BROWN, THELMA ANN	Clarkton
BRYAN, JUDITH ANN	Rocky Mount
BRYANT, JANET SUE	Spring Hope
BRYANT, LINDA LYNETTE	Burlington
BRYANT, MARTHA ANNE	Durham
BRYANT, ROSS FREEMAN	Washington, D. C.
BUCKNER, RONALD HAROLD	Greensboro
BUCK, SUSAN VANDYKE	Portsmouth, Va.
BUCK, WILLIAM HOLLIS	Richmond, Va.
BUCKLEY, GEORGE EDWIN	Charlotte
BUNCH, MARILYN KAY	Edenton
BUNN, LINDA DARE	Pikeville
BUNN, RALPH HUSH, JR.	Zebulon
BUNTING, JERRY DAVID	Bethel
BURNETT, GEORGE MOORMAN	Lynchburg, Va.
BURROUGHS, CHARLES BENTON, JR.	Alexandria, Va.
BUSKIRK, PATRICIA GAIL	Springfield, Va.
BYRD, MEREDITH LaJUNE	Kinston
CADE, KEITH PARROTT	Greenville
CALLOWAY, NANCY LEE	Winston-Salem
CAMERON, BETSY CAROL	Jacksonville, Fla.
CAMPBELL, JO ANN	Cerro Gordo
CAMPBELL, WILLIAM JACK, III	Sanford
CANNON, CLARENCE RAY	Kinston
CANNON, JOHN MASON	South Norfolk, Va.
CANNON, ROBERT ROUNTREE	Ayden
CANUP, JOHNNY LEE	Salisbury
CAPPS, BETSY LEE	Selma
CARAWON, LEWIS STANCIL	Vanceboro
CARLBERG, CARL ARTHUR, JR.	Hampton, Va.
CARRAWAY, LEAFIE ANN	Greenville
CARTER, ELAINE JOHNSON	Garland
CARTER, LELIA MARGARET	Jacksonville
CARTER, MICHELE RAE	Elizabeth City
CARTER, NORMAN JEFFERSON, JR.	Garland
CASH, TED LOUIS	Durham
CASS, ROBERT CARROLL	Charlotte
CASTELLOW, ROSE WHITE	Windsor

CAUBLE, MYRTLE KATHLEEN	Hickory
CAVINESS, BETTY GAIL	Asheboro
CAYTON, CARL DELRAY	Aurora
CHADWICK, VERNON PAUL	Silver Spring, Md.
CHALLIS, PATSY PAULA	Washington
CHAMBLEE, DIANA	Zebulon
CHAMPION, DONNA LORAINE	Raleigh
CHANDLER, JOHN CARLTON, JR.	Weldon
CHAPMAN, GANES C.	Newport
CHAPMAN, PATRICIA	Langley AFB, Va.
CHARLES, ELIZABETH	Hastings-on-Hudson, N. Y.
CHARUHAS, HELEN CORINNE	Washington, D. C.
CHILDRESS, BOBBY LEE	Stokesdale
CHRISTOPHER, LINA CLAIRE	Greenville
CHURCHILL, ANN CAROLYN	Greenville
CLAPP, MILTON, III	Charlotte
CLARK, JOHN BRAXTON	Graham
CLARK, LORRAINE D'ARVILLE	Durham
CLINE, HAROLD WAYNE	Concord
CLYMER, WILLIAM JOSEPH	Ardmore, Pa.
COATES, JAMES E.	Middlesex
COATS, ROSE MARIE	Dunn
COCHRAN, RANDY CASTLE	Albany, Ga.
COCHRAN, WILLIAM CHARLES	Rocky Mount
COCKMAN, MARY JANICE	Robbins
COKER, CAROLYN ELIZABETH	New Bern
COLBY, PAUL SOUTHWORTH, JR.	Raleigh
COLE, BRIAN DAVIS	Hampton, Va.
COLE, WALTER ERVIN	Wake Forest
COLEMAN, BARBARA A.	Greenville

COLEMAN, JUDITH REBECCA	Durham
COLLIER, JUDITH ANN	Fayetteville
COLLIER, WILLIAM RICHARD	Bayside, Va.
COLSTON, WILLIAM H., JR.	Roanoke Rapids
COLTON, KATHLEEN HARRIS	Jacksonville
COLTRAIN, MAMIE ESTELLE	Jamesville
COLWELL, BRENDA KATE	Wallace
COMBS, CAROL ANN	Creswell
CONNORS, CHARLES E., JR.	Pawtucket, R. I.
CONWAY, JUDITH LOUISE	Kinston
COOK, WAYNE	Keesley, Miss
COOKE, CONNIE KAYE	Zebulon
COOLEY, ALICE FAYE	Randleman
COON, JOHN WILLIAM	Kannapolis
COOPER, MARY LOUISE	Clayton
COOPER, WILLIAM G.	Raleigh
COPELAND, J. WINSTON	Franklin, Va.
COPLEY, WILLIAM M., III	Winter Park, Fla.
COPPLE, CARL BLACKWOOD	Elkin
CORBETT, ARTHUR GLENN	Macclesfield
CORBETT, DIANNE	Snow Hill
COREY, DIANE	Ahoskie
CORN, RITA LYNN	Charlotte
COSTON, MARY ANGELA	Roanoke Rapids
COTTEN, JO ANNE	Fuquay Springs
COTTINGHAM, RICHARD LYNN	Williamsburg, Va.
COURSEY, MARTHA	Cherry Point
COVINGTON, JUDITH LITTLE	Wadesboro
COWELL, REBECCA ANNE	Jacksonville
COWIE, JOAN ELIZABETH	Fentress, Va.
COX, BETSY AVA	Walstonburg
COX, BRENDA CAROLE	Greenville
COG, CHARLES NARRINGTON	Jacksonville
COX, SAMUEL MEWBORN	Jacksonville
CRAIG, JUDY LYNN	Sanford
CRAIN, JEAN DURBIN	Goldsboro

CRANFORD, CHARLES RAY	Thomasville
CRATCH, BILLIE JEAN	Chocowinity
CRAWFORD, DIANE ELISE	Westwood, N. J.
CRAWFORD, KAY ELLEN	Arlington, Va.
CREECH, CHARLES WADDELL	Zebulon
CREECH, JOSEPH GLENN	Clayton
CREEKMORE, ANDREW THEODORE	Moyock
CRENSHAW, LINDA ANN	Durham
CREWS, MARGARET MELISSA	Reidsville
CRISP, RICHARD L.	Levittown, N. Y.
CROCKER, FRANCES ALENE	Selma
CROOM, ANNE CAROL	LaGrange
CROOM, EMILY LOU	Ayden
CROTTS, STEPHEN WILEY	Winston-Salem
CROWDER, RICHARD WILLIAM	Clarksville, Va.
CRUMP, JAMES WILEY	Mount Holly
CRUMP, RONALD WAYNE	Alexandria, Va.
CRUTCHFIELD, PHYLLIS GILL	Efland
CUMMINGS, GEORGE WASHINGTON	Atlantic Beach, Fla.
CURRIN, GUSSIE LEIGH	Oxford
CURRIN, JOHN CLARY	Durham
CURTIS, COLON DENNIS	Greensboro
DAIL, GRACE OLIVIA	LaGrange
DAIL, JAMES RONALD	Edenton
DAIL, ROBBIE NILE	Greenville
DALEY, JOAN MARIE	Washington
DAMERON, JOSEPH R.	Swansboro
DANCY, WILLIAM TAYLOR	Winston-Salem
DANIELS, EDWARD LEE	Goldsboro
DANIELS, HERMAN BLOUNT	Bethel

DARR, PAMELA BOWEN	Fairfax, Va.
DAUCHETY, GAYLORD KEITH	Kinston
DAUGHTRY, CAROLYN JEAN	Four Oaks
DAUGHTRY, RONNIE CLIFTON	Faison
DAVENPORT, DANA LEE	Columbia
DAVENPORT, MICHAEL SNELL	Creswell
DAVES, BETTY LOUISE	Durham
DAVID, PATRICIA LEWIS	Middlesex
DAVIS, BARBARA JEAN	Rocky Mount
DAVIS, DONALD CORBETT	Seaboard
DAVIS, FLORA PATRICIA	Whiteville
DAVIS, JOSEPH EDGAR, JR.	Raleigh
DAVIS, NANNIE ELIZA	Grifton
DAVIS, SALLY ANN	Goldsboro
DAVIS, SANDRA ANITA	Marshallberg
DAVIS, SANDRA TAYLOR	Elizabeth City
DEAL, TONY RAY	China Grove
DEANS, NANCY SAUNDRA	Sims
DEATON, SANDRA CAROL	Goldsboro
DEBNAM, DANNY KEITH	Zebulon
DELEMARRE, JOHN KENNETH	Lynnbrook, N. Y.
DEL RUSSO, ALFRED MICHAEL	Cedar Grove, N. J.
DENNING, FRED THOMAS	Greenville
DENNIS, BERKEY LEE	Greenville

Freshmen

President Jenkins congratulates Miss Ruth White at the tea which was given in her honor.

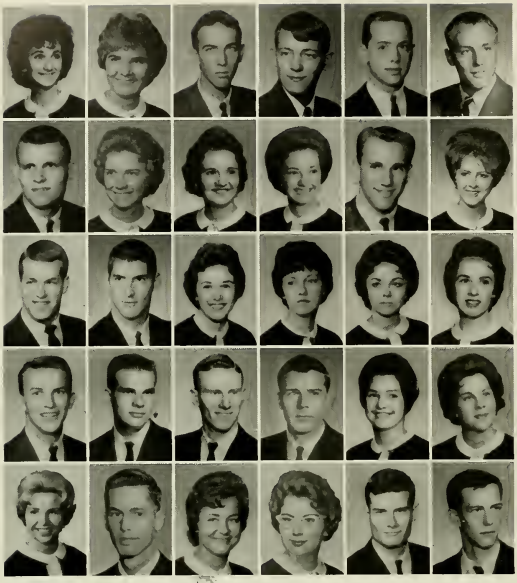

DENNIS, JOYCE FAYE	Ayden
DENNIS, LEILA GRACE	Ayden
DESHONG, WILLIAM EARL, JR.	Havelock
DEWEY, CHARLES ALEXANDER, III	Charlotte
DICKENS, JAMES ROBERT	Fuquay Varina
DICKERSON, LYMAN BARBER	Norfolk, Va.
DILDAY, JOHNNY COHEN	Ahoskie
DILLMAN, ELIZABETH ANN	Rockingham
DIXON, MELDA FAYE	Farmville
DOBSON, EDITH DESHIELD	Fayetteville
DOMANSKI, GARY FRANCIS	Peapack, N. J.
DORSEY, MARY BARBARA	Charlotte
DOUGLAS, KEITH JOHN	Bowie, Md.
DOWD, ROBERT EDWARD	Bear Creek
DOWDY, AUDREY VIRGINIA	South Mills
DOZIER, WANDA LIDDELL	Moyock
DRAPER, VIRGINIA RAE	Rich Square
DREW, ALMA GRACE	Magnolia
DRIVER, KENNETH WADE	Tarboro
DRUM, ROGER DALE	Conover
DRY, MELVIN NIXON, JR.	Lexington
DRYSDALE, SCOTT ALLEN	Scarsdale, N. Y.
DUBROW, LYNDA ELIZABETH	Arlington, Va.
DUDLEY, GINGER LEE	Gretna, Va.
DUNN, EVA ELAYNE	Greenville
DUNN, STEVEN LOYD	Greensboro
DURRER, LINDA CAROL	Alexandria, Va.
EARP, MARY ANNE	Raleigh
EDWARDS, HERMAN OSCAR, JR.	Ahoskie
EDWARDS, LEONARD GARY, JR.	Charlotte

Freshmen

Greek Week brought out all types of characters including hillbillies and poster girls.

EDWARDS, RICHARD DONALD	Goldsboro
EDWARDS, SANDRA CATHRYN	Goldsboro
ELDER, SARA JEANETTE	High Point
ELIAS, GLORIA JEAN	Weldon
ELLER, REBECCA LEE	Granite Quarry
ELLINGTON, CHARLES WHYTE	Rocky Mount
ELLIS, RONALD ALTON	Mount Airy
ELMORE, LINDA FAYE	Goldsboro
ENNIS, SARAH ELLEN	Benson
ENNIS, WALTER MICHAEL	Greensboro
EPPS, CAROLYN GWYNN	Emporia, Va.
ERVIN, LUCY CAROL	Richlands
EULISS, DANIEL BENNETT	Graham
EVRE, DOROTHY STEPHANA	Greensboro
EVANS, ALBERT L., III	Goldsboro
EVANS, CAROLYN LOUISE	Edenton
EVANS, LINDA ARLESE	Greenville
EVANS, MARGARET JEAN	Midlothian, Va.
EVANS, PATRICIA NELL	Greenville
EVANS, SARA ELIZABETH	Raleigh
EVERETT, WILLIAM CHARLES	Ayden
EVERETTE, ANNE STATON	Fountain
EVERETTE, MELBA JEAN	Macclesfield
EVERHART, ROBERT GARVEY	Lexington

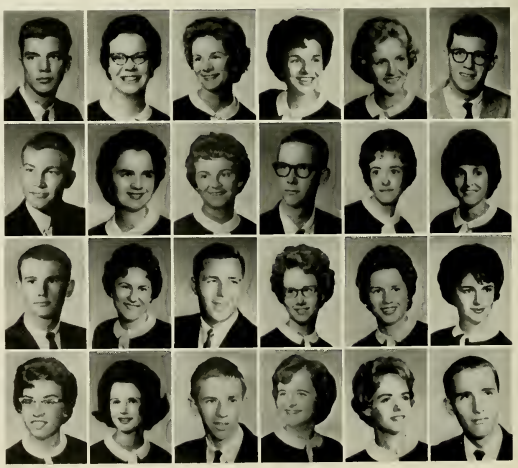

EVERSON, HELEN LAMARR	Washington
EYER, LINDA ANNE	Elizabeth City
FADEL, ALBERT JOSEPH	Fayetteville
FAIRLESS, CHARLOTTE ELAINE	Harrellsville
FAIRRINGTON, CASSANDRA JANE	High Point
FALKIE, JANET MARIE	Chester, Pa.
FARABOW, JEANNE EVERONDE	Fuquay Springs
FARMER, CAROLYN MAE	Mount Olive
FARMER, FRANK DANIELS, JR.	Wilson
FAULKNER, CHARLEENE BRUCE	Wadesboro
FEIMSTER, LARRY DEAN	Mooresville
FERGUSON, DANNY THOMAS	Winston-Salem
FIELDS, CHARLES RUSSELL, JR.	Greenville
FIELDS, JOHN THOMAS	Winston-Salem
FINCH, KAY STRICKLAND	Morehead City
FINMAN, EDWARD DAVID	Charlotte
FITZGERALD, JOHN EDMUND	Altavista, Va.
FLAKE, MABLELEEN	Greenville
FLANAGAN, MARK FRANCIS	Washington, D. C.
FLANDERS, BOB ST. JOHN	Birmingham, Mich.
FLOWERS, JAMES DONALD	Clayton
FLOWERS, JUDITH ROSE	Washington
FLYNT, NANCY FAYE	Kernersville
FONTAINE, LINDA LEE	Woodsdale
FORBES, BILLIE SUE	Farmville
FORBES, JUDITH LUCILLE	Smithfield
FORD, KATHERINE IRIS	Kinston
FORSYTHE, JAMES ROBERT	New Bern
FOSTER, DEBLIA MARIE	Greenville
FOSTER, SALLY ANN	Littleton

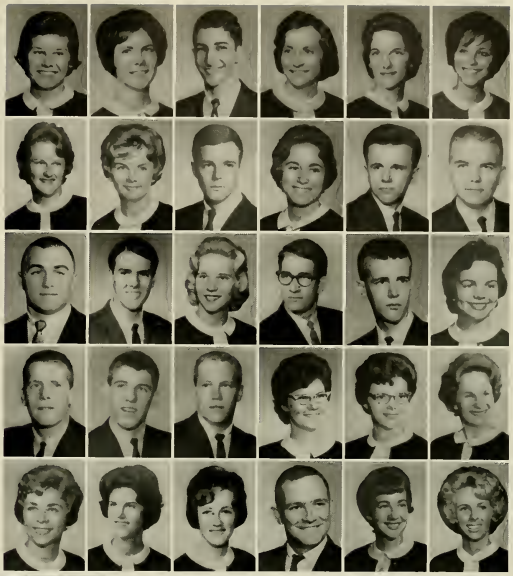

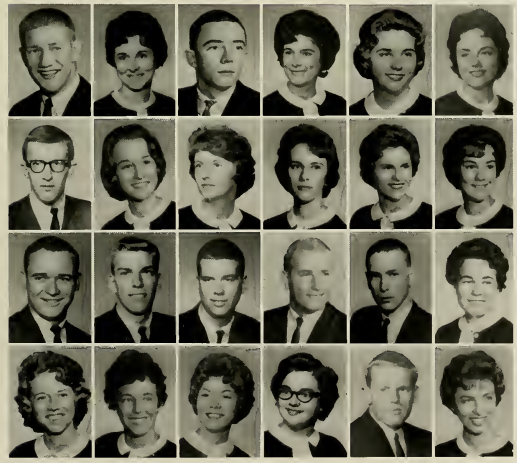

FOWLER, JERRY WAYNE	Winston-Salem
FOWLER, MILLIE LOUISE	Williamston
FOX, IRVING HUNTINGTON, III	Halifax, Va.
FRANK, LINDA JEAN	Ayden
FRANKS, ZATHA ANN	Newport News, Va.
FRAZIER, NANCY JEAN	Henderson
FRAZIER, WILLIAM REID	Roanoke, Va.
FREEMAN, NANCY FAYE	Windsor
FREEMAN, NEIL	Plymouth
FRITTS, TERRIE ANNA	Lexington
FULLER, JUDY GOLD	Pinetops
FULLERTON, MARTHA SUMWALT	Charlotte
FUQUA, WILLIAM ERNEST, JR.	Raleigh
FURR, HOWARD EUGENE	Salisbury
FUSSELL, ARTHUR McKAY	Weldon
GAFFNEY, JOHN JOSEPH	Elkins Park, Pa.
GAINES, ROBERT HOLT	Annapolis, Md.
GALLOWAY, PATRICIA LEE	Supply
GANG, PATRICIA KATHLEEN	Laurel Bay
GARDNER, JERRILYN	Greenville
GARNER, JUDY GRACE	Greenville
GARNER, PRISCILLA JO	Newport
GARRETT, BASIL WILKERSON, JR.	Roxboro
GARRIS, CAROLYN KAY	Greenville

Kathy Salle and Keith Hobbs exhibit their agility at performing the twist at a Pika party.

GASKILL, MARY ELLA	Raleigh
GAY, ROSE CAROL	Zebulon
GEE, MICHAEL CROFTON	Petersburg, Va.
GILBERT, LINDA GAIL	Kinston
GILBERT, WILLIAM R., JR.	Rocky Mount
GILCHRIST, EDNA EARLE	Roseboro

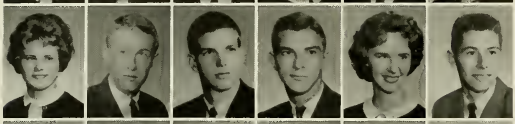

GILES, BONNYE LYNN	Fayetteville
GILL, FRANK CORYDON, JR.	Raleigh
GILLIAM, BRIAN DIUGUID	Alexandria, Va.
GILLIKIN, BENJAMIN MARVIN	Atlantic
GLOVER, MARY ELIZABETH	Bailey
GLOVER, WADE RAYMOND	Fremont

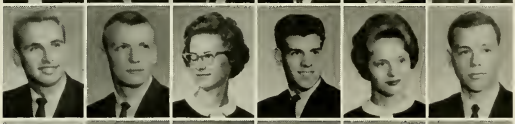

GODWIN, THOMAS MACK	Durham
GOINS, RALPH MICHAEL	Durham
GOLDEN, JUDY LEE	Atlantic
GOLON, WAYNE LEONARD	Midland Park, N. J.
GOOCH, CATHERINE ROSE	New Bern
GOODNIGHT, LARRY MILTON	Salisbury

GOODWIN, BETTY JO	Raleigh
GODWIN, JAMES HUNTER, JR.	Clinton
GOODWIN, LINDA WOODS	Raleigh
GOODWIN, MARY LINTON	Greenville
GOODWIN, MARY SHEILA	Arlington, Va.
GOODWIN, VERNON FRANKLIN, JR.	Fayetteville

GORDON, JERRY GLENDA	Ahoskie
GRAHAM, KAY FRANCES	Efland
GREASON, JUDY KAYE	Saint Pauls
GREENE, BARBARA ANN	Grifton
GREENE, KELLY EDWARD	Biscoe
GREENE, SANDY LEE	Burlington

GREER, ELIZABETH ANNE	Greenville
GRIFFIN, SUSAN	Pinetops
GRIGGS, GEORGE WILLIAM	Pollocksville
GRIMSLEY, JIMMIE RICHARD	Wilson
GRISSOM, DENNIS MICHAEL	Henderson
GRISSOM, HILDA RUTH	Stedman

GRIST, KATHERINE VIRGINIA	Wilmington
GROGAN, LUCY ALLEN	Leaksville
GRUBBS, GEORGE RAY	Kernersville
GUICE, GIGI	Greenville
GUPTON, FRANCES JEAN	Rocky Mount
GURLEY, CORNELIA MARSH	Princeton

GURLEY, JAMES CAPEHART, III	New Bern
GUTHRIE, JEAN MALLOY	Yancyville
GUYTAR, FRANCES JO	Newton
HAAR, MARGARET COLWELL	Wilmington
HACKWORTH, CECIL LEON	Aberdeen
HADDOCK, CAROL ANN	Grimesland

HADDOCK, LARUE DUNN	Vanceboro
HADDON, CLAUDIA LENORE	Petersburg, Va.
HAFFMAN, JERRI DIANE	Snow Hill
HAGERTY, GUY LOUIS	Greenville
HAHN, JEFFREY CARL	Nazareth, Pa.
HAISLIP, ANN PERRY	Hamilton

HALE, GLORIA JEAN	New Bern
HALE, RICHARD OLIVER	Greensboro
HALE, SARA FRANCES	Rocky Mount
HALL, CELIA RACHEL	Fayetteville
HALL, ELANIN ELIZABETH	Autryville
HALL, GEORGE PERRY	Seaboard

HALL, HERSEY HINTON	Raleigh
HALL, JEFFREY KENNETH	Hookerton
HALL, MARY BARBARA	Clinton
HALL, NANCY ANN	Charlotte
HALL, PAMELA KATE	Portsmouth, Va.
HAMILTON, JOHN EDWARD	Upper Darby, Pa.

HANDY, MIKE DEAN	Ridgeway, Va.
HANEY, PATRICIA JANE	Fayetteville
HANSEN, CHARLES HARDIN, JR.	Fayetteville
HARBEN, RONALD CHARLES	Charlotte
HARBOLT, JIMMY LEE	Goldsboro
HARDEE, MARGARET DEAN	Enfield
HARDEN, THAD EUGENE	Erwin
HARDISON, LINDA ALLIE	Jamesville
HARDISON, ROBERT HARVEY, JR.	Arapahoe
HARDY, BARBARA ANN	Snow Hill
HARDY, FLOREINE MICHELE	Kinston
HARGETT, EVA KATE	Monroe
HARMON, JOAN PATRICIA	Arlington, Va.
HARPE, HENRY CLIFTON	Elkin
HARRELL, PEGGY JEANNE	Greenville
HARRIS, CAROL JEAN	Wilmington
HARRIS, CHARLES WAYNE	Williamsburg, Va.
HARRIS, EMILY DOLORES	Franklinton
HARRIS, JOHN HENRY, III	Weldon
HARRIS, LESTER RAY	Jacksonville
HARRIS, NANCY LEA	Durham
HARRIS, RACHEL ANNE	Garner
HARRIS, RICHARD LINWOOD	Burlington
HARRIS, SHEILA RAE	Albemarle
HARRIS, WILLIAM GASKINS	Havelock
HARRIS, WILLIAM LESTER, JR.	New Bern
HART, BARBARA ANN	Greensboro
HART, ELEANOR FRANCES	Winterville
HARVEY, JAMES BROWNING	Littleton
HARVEY, JOSEPH M.	Wildwood, N. J.

Polly Bunting displays her beauty smile as she receives the 1962 Miss Greenville crown.

Freshmen

HARVILLE, SANDRA KAY	Winston-Salem
HASKINS, WOODROW BRYAN	Franklinton
HATCHER, JAMES RUSSELL	Draper
HATHAWAY, STANLEY O., JR.	Greenville
HAUFLER, DONALD CARL	Hampton, Va.
HAYWORTH, WILLIAM WADE	Asheboro
HAZLETT, SANDRA HALL	Colonial Heights, Va.
HAZZARD, ALBERT BERDALE	High Point
HEARN, VIRGINIA ELEANOR	McLean, Va.
HEATH, KENNETH BRUCE	Havelock
HELMS, H. W., JR.	Greensboro
HELMS, JESSE GORE	Charlotte
HERRING, ANNA NICHOLSON	Roseboro
HERRING, JOYCE CAROLYN	Salemburg
HERRING, LARRY BEGGETT	Benson
HERRINGTON, PHILLIP LEE	Martinsville, Va.
HERSH, PAUL WARREN	Washington, D. C.
HESTER, ALICE FAYE	Bladenboro
HEWITT, BARBARA LEE	Whiteville
HICKMAN, RUFUS ALLAN, JR.	Garner
HICKS, BRANDA CAROL	Pikeville
HIGGINS, LINDA FAYE	Smithfield
HIGH, JAMES EDWIN	Radford, Va.
HIGH, REBECCA LANE	Rocky Mount

Freshmen

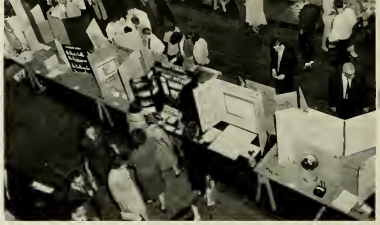

Students and teachers from Eastern North Carolina attend the annual high school science fair which is held in Wright Building.

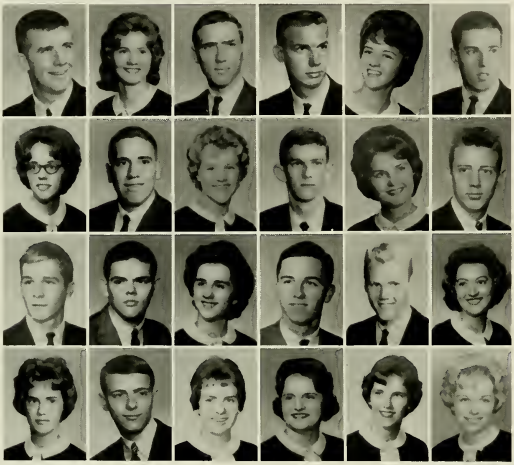

HILL, JESSE ALTON, JR.	Winterville
HILL, JOAN GAIL	Clayton
HILL, KEITH EDWARD	Pink Hill
HILTON, JOSEPH TRUMAN, III	Chapel Hill
HINE, BRENDA LOU	Winston-Salem
HJORTSVANG, PAUL T.	Greenville
HOBBS, JOAN ELIZABETH	Durham
HOERTER, JOHN C.	Chatham, N. J.
HOFF, KATHRYN ELOISE	Belhaven
HOLLAND, FRANK WILLIAM	Raleigh
HOLLAND, LOTTIE JO	Willard
HOLLAND, PAUL WAYNE	Fayetteville
HOLLINGSWORTH, FRED P.	Norlolk, Va.
HOLLINGSWORTH, JERRY LAWRENCE	Wilson
HOLLINGSWORTH, SUSAN L.	Spring Hope
HOLMES, GLENN EDWARD	Lexington
HOLSHOUSER, EUGENE OMER	Rockwell
HOLT, DORIS EARLENE	Graham
HOLT, NAOMI JANE	Wilson
HONDROS, PETE ARTHUR	Winston-Salem
HOOKS, JUDITH ANEIDA	Fremont
HOOKS, ROSEMARY	Fayetteville
HOOPER, TRACIE ELIZABETH	Greenville
HOPKINS, SYLVIA LANE	Rocky Mount

HORKAN, MICHAEL TIM	Falls Church, Va.
HORNE, ANN TAYLOR	Kure Beach
HORNE, COY C.	Maxton
HOTCHNER, MITCHELL G.	Lynbrook, N. Y.
HOUSE, ELIZABETH M.	Nokesville, Va.
HOUSTON, PENNY G.	Charlotte
HORIS, LARRY K.	Lincolnton
HOWARD, AMANDA M.	Seven Springs
HOWARD, LINDA E.	Southport
HOWARD, MOLLIE E.	Scotland Neck
HOWE, MICHAEL S.	Hamlet
HOWELL, FRANCES Y.	Falls Church, Va.
HOYLE, JERRY WAYNE	Henderson
HUBBARD, HILDA GRACE	New Bern
HUDGINS, TERECE C.	Portsmouth, Va.
HUDSON, A. R.	Concord
HUDSON, DAVID B.	Java, Va.
HUDSON, WILLIAM M.	Greensboro
HUFF, MARVIN J.	Cherry Point
HUNSUCKER, PATRICIA L.	Robbins
HUNT, JOHN E.	Swansboro
HUTTO, SYLVIA F.	Rocky Mount
IDOL, JOHN F.	North Wilkesboro
INGOLD, RAY VAN	Julian
INGRAM, PEGGY J.	Kernersville
INMAN, GERALD D.	Lumberton
INMAN, JUDY FRANCES	Whiteville
IPOCK, LINDA FAYE	Beaufort
IRVING, ROBERT H.	Hendersonville
JACKSON, BETTE HARRIS	Durham

JACKSON, HENRY BRUCE	Vass
JACKSON, JULIA ANN	Wilmington
JAFFE, ROBERT LOUIS	Jacksonville
JARMAN, CECIL THOMAS	Jacksonville
JARVIS, OLLIE RENN	Petersburg, Va.
JEFFRIES, LILLIE MAE	Leaksville
JENKINS, CHARLES RAYMOND	Rockingham
JENKINS, JANICE GENEVA	Rockingham
JENNINGS, HELEN MARTHA	Richmond, Va.
JENNINGS, LINDA SUE	Portsmouth, Va.
JENNINGS, STEGEN ERIC	Norfolk, Va.
JERNIGAN, JAMES DONALD	Dunn
JERNIGAN, MARILYN LOU	Godwin
JILCOTT, CHARLES B., JR.	Logansport, Ind.
JOHNSON, BETTY JOANN	Kinston
JOHNSON, BONNIE EULETA	Oxford
JOHNSON, ETTA MAE	Bladenboro
JOHNSON, JOEL KEITH	Smithfield
JOHNSON, JUDY LYNN	Benson
JOHNSON, MARY GABLE	Sanford
JOHNSON, MELONIE	Madisonville, Ky.
JOHNSON, MILDRED LINDA	Smithfield
JOHNSON, PATRICIA MAE	Coats
JOHNSON, PEGGY JOAN	Newton Grove
JOHNSON, SARAH NELL	Angier
JOHNSON, SHIRLEY ANN	Jamestown
JOHNSON, SYLVIA KAYE	Snow Camp
JOHNSTON, HARRIETT SUE	Wallace
JOHNSTON, ROBERT BUNN	Greenville
JONES, BEVERLY DIANE	Falls Church, Va.
JONES, CHARLES LEWIS	Norfolk, Va.
JONES, EMMETT PARKER, JR.	Tyner
JONES, LAURA VIRGINIA	Wake Forest
JONES, LINDA THERESA	Swansboro
JONES, MARY ALICE	Pikesville
JONES, MIRIAM ALICE	Ahoskie
JONES, PATRICIA HOLT	Burlington
JONES, RICHARD HENRY	Newton, N. J.
JONES, THOMAS LESTER, JR.	Lewiston
JONES, VASCO DEVACA	Rocky Mount
JORDAN, JOYCE MARIE	Sunbury
JOYNER, DAVID CHARLES	Lewiston
JOYNER, DONNA LOUISE	Burlington
JOYNER, JILL COLVIN	Vanceboro
JOYNER, JUDITH ANN	Rocky Mount
JOYNER, THELMA GRACE	Mount Olive
JUSTICE, THOMAS FRANKLIN	Jacksonville
JUSTUS, SUZANNE BLANTON	Shelby
KAMENETZ, FRANCES EILEEN	Greensboro
KANNAN, JACKIE E.	Goldsboro
KAYLOR, ROBERT WAYNE	Wilmington
KEATTS, RONALD EUGENE	South Boston, Va.
KEEL, DOROTHY JEAN	Robersonville
KEEL, MARY MARTIN	Portsmouth, Va.
KELLEY, DAVID EARL	Winston-Salem
KEMPSON, BARBARA MUSTIAN	Warrenton
KENDRICK, BARRY DALE	Green Pond, N. J.
KENNEDY, GEORGE E.	Beulaville
KEPLER, CLAUDIA LEW	Milton, Pa.
KERN, MILTON S.	Star
KERSEY, THOMAS A.	Springfield, Va.
KEY, MONNIE PAULETTE	Robbins
KINARD, BETTY JOHN	Pantego
KING, DIANE HUNT	Charlotte
KING, MICHAEL BRIAN	Kinston
KING, RONALD HUGH	Bear Creek

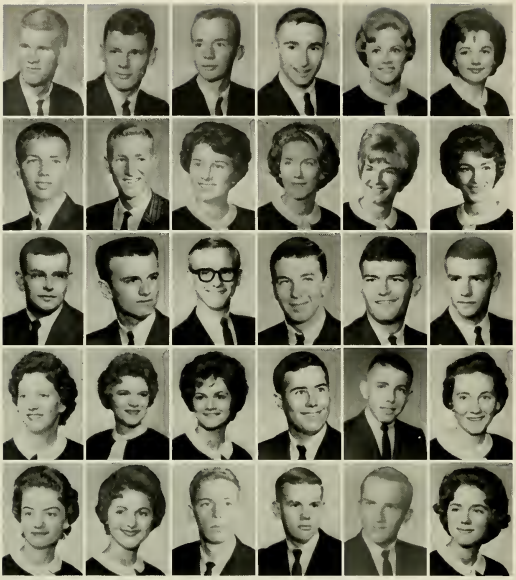

KINLAW, WILLIAM BRAXTON	Ahoskie
KIRBY, KENNETH NATHANIAL	Dunn
KIRKLAND, THURLOE LAWRENCE	Pendleton
KLEINFELDT, SANFORD	Charlotte
KLUTZ, BRENDA RUTH	Rockwell
KNIGHT, BETTY DORIS	Henderson
KNOCH, DAVID HENRY	Arlington, Va.
KNOELLER, FRANK O., JR.	Annandale, Va.
KNOWLES, JUNE ELIZABETH	Portsmouth, Va.
KNOX, LINDA REBECCA	Tarboro
KOONCE, SUE ELLEN	Jacksonville
KOONTZ, SYLVIA SUE	Welcome
KORNEGAY, CARROLL GREGG	Pine Level
KORNEGAY, WINSLOW JUDD	Pine Level
KUHNS, RONALD DWIGHT	Bethlehem, Pa.
KUYKENDALL, JOSEPH EARL, JR.	Statesville
LAMAR, THOMAS CLYDE, JR.	New Bern
LAMBETH, MICHAEL STEPHEN	Thomasville
LAMM, LEVERNA E.	Elizabeth City
LAMPLEY, INA KAY	Biscoe
LANCASTER, A. ELIZABETH	Rocky Mount
LANDRY, FERNAND A., JR.	Charlestown, W. Va.
LANE, ROBERT NELL	Arlington, Va.
LANEY, MARY BIVENS	Monroe
LANGDON, BECKY LOU	Coats
LANGDON, CHARLENE AARON	Benson
LANGLEY, DAVID FRANCIS	Quantico, Va.
LANNING, HARLAND GEORGE	Arlington, Va.
LARSON, WILLIAM ROLAND	Rutledge, Pa.
LASTER, SHEILA CAMILLE	Asheville

Crowds thronged to Wright Auditorium to pick up their yearbooks.

Freshmen

LATTA, DOROTHY MARIE	Greensboro
LATTIMORE, GARY	Ballston Spa, N. Y.
LAWRENCE, JUDITH CAROLYN	Winterville
LEE, MARY MARJORIE	Arlington, Va.
LEE, ULA JANE	Four Oaks
LEE, VIRGINIA SHARON	Durham
LEGGETT, BEVERLY ANN	Battleboro
LEGGETT, RICHARD CARLTON	Kinston
LEIGH, JOHN Z.	Gastonia
LENG, DON HUGH	Chapel Hill
LEONARD, JERRY STEVE	Lexington
LEONARD, DEITRA MARIE	Lexington
LEONARD, JEWELL SANDRA	Fayetteville
LESTER, JAMES THOMAS	Ayden
LEWIS, BARBARA LOUISE	Charlotte
LEWIS, DEANNA MAXINE	Fayetteville
LEWIS, DONNA BELL	Morehead City
LEWIS, MARGARET HELON	Beaufort
LEWIS, PEGGY ANN	Statesville
LEWIS, SANDRA EARLENE	Greensboro
LIEBERMAN, NORMAN GERALD	Durham
LIKE, HILARY RITA	Massapequa, N. Y.
LILLY, THOMAS EDWARD	Salisbury
LINKER, MARTIN NEEL	Mooresville

LITTLE, JAMES DOYLE	Greenville
LITTLE, THELMA FAYE	Ash
LITTLETON, TROWBRIDGE	Middleburg, Va.
LOCKHART, CAROLYN VAUGHN	Semora
LOFLIN, JEFFERY HAYES	Welcome
LONDEREE, GEORGE WILLIAM	Charlottesville, Va.

LOWRY, ANNETTE	Elizabeth City
LOY, HARRIET TURRENTINE	Graham
LUCAS, JUNEAL KAYE	Durham
LUCAS, SALLIE ELIZABETH	Lucama
LUCKHAM, RUTH DALE	Morehead City
LURVEY, PATRICIA ANNE	Washington

LYNCH, BRENDA SUE	Selma
LYNN, RONALD FRANKLIN	Goldsboro
LYONS, JAMES THOMAS	Springfield, Va.
McARTHUR, RANDALL LEE	Red Springs
McCOY, RUSSELL EDWARD	Raleigh
McCULLEN, MARIANA SUGG	Faison

MacDIARMID, JOHN MacLEOD	Rocky Mount
McDILL, PEGGY ANN	Alexandria, Va.
McDONALD, HARRY SHAW	Greensboro
McDONALD, LAURA HELEN	Simpson
McDONALD, MARY SHAW	St. Pauls
McGOWAN, GERALD GORDON	Greenville

McGUIRE, BUREL JERRY	High Point
McILWEAN, GENE PERRY	New Bern
McINTYRE, RUBY ELAINE	Ivanhoe
McKAY, JOSEPH ELLIS	Greenville
McKENZIE, MICHAEL EUGENE	Asheville
McLAMB, RONALD CARLIE	Coats

McLAUGHLIN, JEROME JOSEPH	Lynbrook, N. Y.
McLEOD, BRENDA KAY	Norman
McLEOD, LEALON EARL	Norman
McMANUS, JANE IRENE	Hamlet
McMANUM, NATHANIEL JAMES	Sunbury
McNAIRY, MARY ELIZABETH	Greensboro

McNALLY, CAROL JO	Alexandria, Va.
McNEELY, DON COLEMAN	Hickory
McRAE, CORIE FRANKLIN	Thomasville
McSHANE, MICHAEL JOHN	Alexandria, Va.
MADRY, NORMAN WORTH	Burlington
MALLARD, JULIA CATHERINE	Burgaw

MALLARD, MICHAEL SAUNDERS	Tranton
MALLORY, JAMES DOUGLAS, JR.	Plymouth
MALONE, JOHNNIE ELIZABETH	Fayetteville
MANGIAPANE, CHARLES SAM	New York City, N. Y.
MANNING, JANE	Middlesex
MANNING, WILLIAM NORMAN	Plymouth

MANTOOTH, BRANDA CAROL	Goldsboro
MARASCO, JAMES JOSEPH	Norfolk, Va.
MARBRY, BRENDA PAULETTE	Albemarle
MARINE, LESLEY DONNA	Charlotte
MARKHAM, MYRA DIANE	Cary
MARKLAND, BRENDA SUE	Winston-Salem

MARKS, EBEN LEE	Speed
MARLOWE, DOUGLAS ANTHONY	Draper
MARSHALL, CONNIE	Maysville
MARSHALL, JOHN WILLIAMSON, JR.	Greensboro
MARTIN, JENNIE SUE	Macclesfield
MARTIN, KENNETH WAYNE	Greensboro

MARTIN, WILLIAM WALLACE	Leaksville
MASON, SANDRA JEAN	Naruna, Va.
MASSEY, EARL V.	Rehoboth, Del.
MASSEY, JOANNE	Princeton
MASTIN, ROBERT FRED, JR.	Elkin
MATHEWS, DONALD GLENN	Elizabeth City

Freshmen

Ted Whitmyer, Ward Simmons and Joyce Brown find entertainment for a rainy Saturday afternoon in the BUCCANEER Office.

MATLOCK, SANDRA GAIL	Greensboro
MATTESON, MARY CATHRINE	Greensboro
MATTHEWS, WALTER EDWARD	Hertford
MATTOX, DONALD HUBERT	Wilson
MAULTSBY, NANCY CAROLYN	Mebane
MAURER, JO ANN	Rocky Mount

MAY, DONALD WAYNE	Durham
MAYNARD, MARY ALICE	Dunn
MAYO, WILLIAM LYMAN, JR.	Plymouth
MAZZOCOLI, PASZUALE J. T.	Alexandria, Va.
MEADOWS, JERRY CLARK	Rocky Mount
MEDFORD, JERRY NOYEL	Clinton

MELSON, DORIS IRENE	Clinton
MELTZER, MARK	Lynbrook, N. Y.
MERCER, PEGGY LOUVENIA	Lucama
MERRITT, JAMES FRANCIS	Wake Forest
MERRITT, TROY CLINTON, JR.	Fayetteville
MEWBORN, EVANGELINE CAROLE	La Grange

MEWBORN, JACK T.	La Grange
MEWBORN, JANE BUTLER	Grifton
MICHAELS, MABEL RUTH	Burlington
MIDGETT, MOLLIE SUSAN	Hatteras
MIDGETTE, EVAN JAMES	Elizabeth City
MILLEN, JAMES ROBERT	Arlington, Va.

MILLER, CRAIG E.	Kennett Square, Pa.
MILLER, DONALD SALYERDS	Washington
MILLER, HARLIE ALLEN	Raleigh
MILLER, MARILYN VERN	Durham
MILLER, MELINDA CAROL	Elizabeth City
MILLS, FLOYD RUDY	Greenville

MILLS, LOU JEAN	Charlotte
MILLS, MARY JO	Greenville
MINCHER, JANET ALIESE	Roanoke Rapids
MITCHELL, BEVERLY W.	Raleigh
MITCHELL, LURAY VIRGINIA	Millsboro, Del.
MITCHELL, REBECCA DREW	Aulander

MITTENBERGER, DEL JAY	Washington
MIZESKO, GEORGIA	Morehead City
MODLIN, RACHEL	Jamesville
MOHLE, JUDITH ANN	Ayden
MONFALCONE, MARY SUE	Newport News, Va.
MONK, MARJORIE HELEN	Ahoskie

MONTGOMERY, LAURA	Jonesville
MOORE, BETTY LYNN	Hamlet
MOORE, CLIFTON GOODWIN	Greenville
MOORE, DORIS RAE	Burlington
MOOSE, LINDA GAIL	Cary
MORGAN, GAYLE SUSAN	Spring Hope

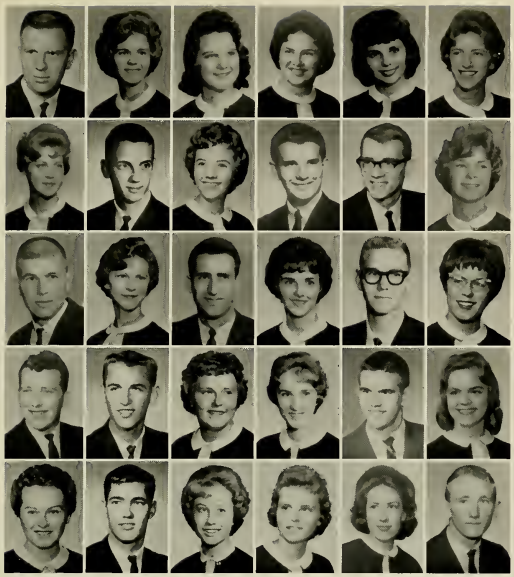

MORGAN, WILLIAM THOMAS	Oxford
MORRIS, CAROL FLOWERS	Wilson
MORRIS, JANET GAYLE	Denton
MORRIS, LINDA GAYLE	Hickory
MORRIS, ROSS ANN	Richmond, Va.
MORRIS, SHEILA JANE	Staunton, Va.
MORRISON, ELIZABETH EVE	Leesburg, Va.
MOSS, JAMES HOWARD	Myrtle Beach, S. C.
MOYE, FRANCES DUKE	Farmville
MULL, CHARLES MELTON	Hickory
MURPHY, LAWRENCE WARREN	Nazareth, Pa.
MURPHY, MARY JOAN	Asheville
MURPHY, ROBERT THOMAS, JR.	Farmville
MURRAY, SHARON GAYLE	Dunn
NATOUR, SAMIR BUTROS	Ramallah, Jordan
NAYLOR, DORIS LYNN	Dunn
NAYLOR, LARRY ARCHIE	Dunn
NEESE, MARSHA JOAN	Badin
NEILL, DAVID COLLINS	Clifton Heights, Pa.
NELSON, MELOIN GLENN	Greenville
NEVILLE, D. ANN	Chapel Hill
NEWMAN, SARA FRANCES	Whiteville
NEWSOME, KENNETH	Richmond, Va.
NEWTON, GLENDA ANN	Durham
NICHOLS, PHYLLIS RAE	Greenville
NICHOLSON, RAYMOND E., JR.	Fayetteville
NIXON, ANNIE RUTH	Edenton
NOBLES, FRANCES MARIE	Grimesland
NORRIS, BRENDA GAY	Dunn
NORRIS, LARRY GENE	Dunn

NORVILLE, CAROL MARIE	Fountain
NUTT, SANDRA KAYE	Durham
NYLANDER, JUDITH KATHLEEN	Richmond, Va.
OAKLEY, ALMA JEANNETTE	Rocky Mount
OAKLEY, SARA ELIZABETH	Greenville
O'BRIANT, FRANCIS HOGAN	Greensboro
ODOM, DOUGLAS CARLYLE	Dallas, Tex.
ODOM, LEGGETTE WELLINGTON	Wagram
ODOM, MYRTLE JANE	Burlington
OGBURN, JOY LEE	Willow Springs
O'HARE, THOMAS EUGENE	Greensboro
OLIVER, DOC BERRY	Pine Level
OLIVER, JOYCE GAYNELLE	Clinton
OLSEN, COATES MARIE	Charlotte
O'NEAL, ERICK WOODY	Crozet, Va.
O'NEAL, GLENDA JANE	Kinston
ORR, CELIA KAY	Falls Church, Va.
O'SHIELDS, MAE ORA	Princeton
OTEY, GERALD JAMES, JR.	Lanexa, Va.
OVERTON, MARY ELIZABETH	Rocky Mount
PADGETT, DIANA GAIL	Asheville
PADRICK, BARBARA GAIL	Jacksonville
PAGE, BOBBY GLENN	Jacksonville
PAHL, MARGARET SUE	Autryville
PAIT, HENRY THOMAS	Greensboro
PALMER, CHARLES CECIL	Fayetteville
PALMERI, ROBERT ANGELO	Dumont, N. J.
PANTON, ALICE KAYE	Milwaukee
PARKER, ESTHER	Pollocksville
PARKER, JUDY KAY	Benson

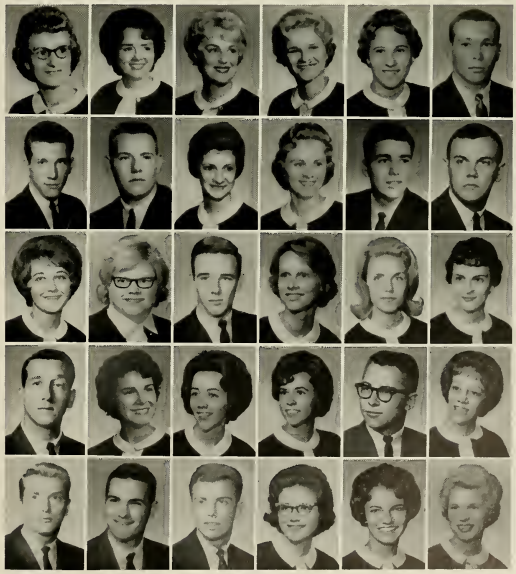

PARKER, DALLAS P., III	Elizabeth City
PARLIER, MARTHA SHEILA	Hickory
PARMELEE, CINDA RAE	Raleigh
PARRISH, WILLARD LEE	Rocky Mount
PARRY, WALLACE TREDICK	Rocky Mount
PARSONS, ALICE JUNE	Candor
PARTIN, ROBERT BENSON	Scotland Neck
PATE, HILDA RUSSELL	Snow Hill
PATE, SHYRLYNN A.	Burlington
PATE, WILLIAM COBB, JR.	Asheboro
PATTERSON, CATHERINE JUNN	Rocky Mount
PATTON, VELMA JEAN	New Orleans, La.
PAUL, MAURICE ROY	Belhaven
PAYNE, CHARLES WELFORD	Halifax, Va.
PEACE, CRAWFORD GRANDY	Halifax, Va.
PEARCE, CAROL RIVERS	Franklin
PEARCE, LINDA JOYCE	Benson
PEARSON, ROBERT ALFRED	Charlotte
PEARSON, WILLIAM SCOTT	Greensboro
PECQUEUR, ANDRE JOHN	New Castle, Del.
PEEDIN, LINDA ANN	Micro
PEGRAM, GARRY THOMAS	Sanford
PENDER, FRANCES SUSAN	Durham
PENDERGRASS, RANNIE JO	Durham
PENNINGTON, BRENDA KAY	Wendell
PENTECOST, JOHN MICHAEL	Fort Bragg
PERKINS, CAROLYN	Lumberton
PERNELL, LARRY EUGENE	Rocky Mount
PERRY, BOBBY HIRAM	Greensboro
PERRY, BARBARA SUE	Kinston

PERRY, LINWOOD MACK	Sims
PERRY, RAYMOND DALE	Albemarle
PETERS, ROBERT LARRY	Dunn
PETERSON, CHRISTINE LEWIS	Bethesda, Md.
PETTIGREW, JACQUELINE MAE	Rocky Mount
PHELPS, BRENDA RAY	Durham
PHELPS, ELIZABETH ESTELLE	Hampton, Va.
PHILLIPS, BARLEY FRANK	Greenville
PHILLIPS, LARRY WAYNE	Raeford
PHILLIPS, LINDA KAY	Hookerton
PHILLIPS, DEBORAH ANNETTE	Wendell
PHILLIPS, SYLVIA DIANNE	Lexington
PICKREL, JOHN HOWARD	Gretna, Va.
PIERCE, KENNETH MACON	Windsor
PIKE, DIANA LEIGH	Fremont
PILAND, PEGGY KNIGHT	Oak City
PIPPIN, SANDRA KAY	Zebulon
PITTMAN, MARY FRANCES	Beaufort
PITTMAN, THERESA ANNE	Apoizo, N. Y.
PITTMAN, TRINA VIRE	Lumberton
PITTS, BARBARA ANN	Alamance
POOLE, JOHNNY LEON	Rougemont
POPE, BUDDY ALBERT	Warsaw
POPE, FRANCES WARREN	Dunn
POPE, SHARON H.	Statesville
POSSINGER, DAVID FREDERICK	Wilmington, Del.
POWELL, GARY CHARLES	Hampton, Va.
POWELL, JOAN ELLEN	Alexandria, Va.
POWERS, ETHEL JO	Raleigh
PRESLEY, RONNIE DARRELL	Belmont
PRESSER, LONA KAYE	Greenville
PRESTON, GLORIA DIANE	Stokesdale
PRICE, JOSEPH MANNING	Seaford, Del.
PRIDGEN, DONALD PARKER	Rocky Mount
PRIDGEN, JUDY CAROL	Pinetops
PRITCHETT, DOROTHY ANNE	Columbia

PROCTOR, GOLDIE RUTH	Stantonsburg
PROCTOR, JOSEPH GLEN, JR.	Greenville
PROPST, GARY LEE	Valdese
PROPST, RONALD FRY	Hickory
PUGH, TED MARSH, JR.	Greensboro
PULLEN, EDWIN LEE	Rocky Mount
PUTNAM, SUSAN VIRGINIA	Rocky Mount
QUINN, DAVID CALVIN	Farmville
RADFORD, PEGGY JEAN	Pine Level
RALEY, SHEARIN DANIEL	Washington, D. C.
RANDALL, ANITA LUCILLE	Durham
RANDOLPH, JO LYNN	Rocky Mount
RANKIN, KENNETH V.	Ellerbe
RAPER, REBECCA	Kenly
RASOR, BROOKS MARSHALL, JR.	Clayton
RAYFIELD, HUBERT EUGENE, JR.	Wadesboro
RAYNOR, MARGARET ELIZABETH	Fayetteville
RAYBOURN, LELAND W., JR.	Hampton, Va.
READ, NANCY ELIZABETH	Louisburg
READE, BETSY MILLER	Durham
REASON, PEGGY ELOISE	Wilson
REAVES, DONALD JAMES	Goldsboro
RECTOR, GENE LLOYD	Cramerton
REDD, SARA VIRGINIA	Maysville
REECE, JERALD MICHAEL	Spray
REECE, MARY JANE	Jonesville
REID, JAY MARLENE	Southern Pines
REID, SCARLETT TEMPLE	Elizabeth City
REIF, PAUL B.	New Castle, Del.
RHODES, RUTH ANN	Pink Hill

Freshmen

"Who says we 'loaf on the job.'"

RHODES, WILLIAM B., JR.	Raleigh
RHONEY, GERALDINE ELIZABETH	Hickory
RICHARDSON, GEORGE ROBERT	Toano, Va.
RICH, JANICE HERITAGE	Graham
RICH, LARRY JOE	Asheboro
RICKS, ETHRIDGE HUBERT	New Bern
RIDDICK, BOBBIE BOWEN	Norfolk, Va.
RIDDICK, ANNE JUANITA	Sanford
RIDDICK, CHARLES JACKSON	Hobbsville
RIVENBARK, WILTON BRICE	Wallace
ROBBINS, JUDITH DIANNE	Winston-Salem
ROBBINS, LYNDA RUTH	Ahoskie
ROBBINS, PHYLLIS ANN	Silver City
ROBERSON, TOMMY EUGENE	Robersonville
ROBERTS, IRIS SUZANNE	Richlands
ROBERTS, JOAN LEE	Durham
ROBERTS, MICHELE	Chester, Pa.
ROBERTSON, HORACE CARROLL	Littleton
ROBERTSON, KENNETH LEE	Leaksville
RODRIGUEZ, FRED E.	Brentwood, Md.
RODWELL, DAVID WOODROOF	Henderson
ROGERS, BARBARA LEE	Roxboro
ROGERS, CAROL MARGARET	Winston-Salem
ROGERS, MIRIAM LOUISE	Chocowinity

ROGERS, MYRA VIRGINIA	Williamston
ROOKE, ALICE DELORES	Norlina
ROOKER, AMY KATHIA	Wilmington
ROOT, MELISSA ELLEN	Lynchburg, Va.
ROSE, CHARLES FREDERICK	Lucama
ROSE, EDWIN BLAND	Greensboro

ROSE, NANCY CAROL	Mount Olive
ROSENTAL, MARITA SYLVIA	Rocky Mount
ROSS, PATRICIA ANN	Durham
ROSS, PRISCILLA BRUCE	New Bern
ROUNTREE, CAROLYN GAYLE	Gates
ROUSE, EMMA LEE	Kinston

ROUSE, PATRICIA	Fayetteville
RUSS, EUNICE ANNETTE	Jacksonville
RUST, ROBIN ANN	Raleigh
SADLER, DERWOOD ROBERSON	Williamston
SALDIN, CAROLE ANN	Springfield, Va.
SALLENGER, KENNETH CARLYLE	Windsor

SANDERSON, HEBERN WARRICK	Faison
SAPP, JANE EVA	Winston-Salem
SARAFANDI, ABDUL FATTAH	Salfit, Jordan
SASSER, VIRGINIA KAY	Mount Olive
SATTERWHITE, GARLAND NEAL	Rutherford
SAULS, TONY RAY	Garner

SAUNDERS, CYNTHIA SUE	Brookneal, Va.
SCHAEFER, DORIS JOYCE	Greensboro
SCHMIDT, KERRY R.	McLean, Va.
SCHWENCKE, CHRISTINE M.	North Palm Beach, Fla.
SCHWIND, PATRICIA ANNE	Levittown, Pa.
SCOTT, BETTY SUE	Durham

SCOTT, CAROL JANE	Kenly
SCOTT, HENRY DONALD	Richlands
SCOTT, HORACE KEITH	Wilmington
SCOTT, MARION CHARLES	Greensboro
SCOTT, PATRICIA ANN	Arlington, Va.
SCOTT, PATRICIA LEE	Durham

SCOTT, RICHARD DOUGLAS	Sanford
SCOTT, THOMAS WALTER	Davidson
SENGER, PHILLIP L.	Raleigh
SESSOMS, BARBARA LOUISE	Lumberton
SHARBER, STEPHEN FOSTER	Elizabeth City
SHAW, IRA LAYNE	Broadway

SHEA, PATRICIA ELIZABETH	Cherry Point
SHEARIN, DAN McRAE	Whitakers
SHEARIN, KAY COLSTON	Roanoke Rapids
SHEARON, BOBBY NEUMAN	Wake Forest
SHEFFIELD, WILLIAM WILSON	High Point
SHELOR, RAYMOND ALAW	Atlantic Beach

SHEPARD, BRUCE G.	Nagshead
SHEPHERD, DEBRA H.	Cranford, N. J.
SHERMAN, GEORGE IRVING	High Point
SHERMAN, PHILLIP WAYNE	Belhaven
SHERRILL, RUSSELL GRAHAM	Raleigh
SHARPE, SUSAN BLAIR	Washington, D. C.

SHOUGH, JAMES STUART	Spray
SHUMATE, ROSALIE FOX	Greenville
SIEGFIED, JUDY WILLIE	Durham
SIGMON, JOYCE HARVEY	Roanoke, Va.
SIMEONE, BARBARA ANN	Greensboro
SIMMONS, MELVA LEGETTE	Mamaconeck, N. Y.

SIMPSON, GEORGE JOSEPH	Rochester, N. Y.
SIMPSON, WALTER STANLEY	Gritna, Va.
SINGLETARY, LINDA KAYE	Bladenboro
SIZER, SANDRA YVONNE	Greenville
SIZER, SHARON ANN	Rich Square
SLATTERY, CAROL JEAN	Alexandria, Va.

SMALL, ALICE FREEMAN	Roper
SMALL, DIANNE IMOGENE	Elizabeth City
SMITH, ANN CAROL	Fayetteville
SMITH, BARRY LEE	Nazareth, Pa.
SMITH, BRENDA SUE	Benson
SMITH, CAROLYN JOYCE	Raleigh
SMITH, DARWIN NELSON	Springfield, Va.
SMITH, DERALD MORGAN	Goldsboro
SMITH, EFFIE THERESA	Hamlet
SMITH, EMMETT GARLAND	Liberty
SMITH, EULA MERLE	Goldsboro
SMITH, KENNETH RAY	Goldsboro
SMITH, LELA FAYE	Kinston
SMITH, LINDA GALE	Asheville
SMITH, MARGARET NELL	Morehead City
SMITH, MARY CAROLYN	Mount Olive
SMITH, MARY ELIZABETH	Fayetteville
SMITH, PATRICIA ANN	Raleigh
SMITH, R. CRAIG	Robbins
SMITH, RALPH LEE	Fremont
SMITH, RONALD JOE	Benson
SMITH, RUSSELL PHILLIPS, III	Cambridge, Md.
SMITH, SUE ELLEN	Greensboro
SMITH, VICTOR LEE	Graham
SMITH, VIVIAN RUSSELL	Albemarle
SMITH, WILLIAM WARD	Robersonville
SNOW, NANCY CAROL	Rocky Point
SNYDER, LINDA DAWN	Fayetteville
SNYDER, PHILIP H.	Bethesda, Md.
SOUTHERLAND, ISAAC BROWN	Kinston
SPAIN, LINDA EARLE	Washington
SPAIN, MARY ELIZABETH	Raleigh
SPARROW, RONNIE WILFORD	Williamston
SPEARS, GILBERT WAYNE	Landis
SPEIGHT, CAROLYN ESTELLE	Hookerton
SPEIGHT, JAMES E., JR.	Greenville
SPENCE, MARGARET ANNA	Concord
SPENCER, JANE CAROLINE	Spencer
SPENCER, JOHN ELLIOTT	Hampton, Va.
SPENCER, W. JAY, JR.	Valdese
SPIVEY, NANCY MARIE	Edenton
SPRINGS, ELEANOR ANNE	Charlotte
SPRUILL, JUDITH ANN	Aurora
STAFFORD, GRACE ANN	Greenville
STAFFORD, PATRICIA JANE	Kernersville
STAINBACK, CAROLYN JOAN	Graham
STALLS, PHYLLIS ANN	Hassell
STANCIL, CHARLES EDWARD	Alexandria, Va.
STAPLEFORD, LORENA RAY	Kinston
STATUTA, JOSEPH JAMES, JR.	Worcester, Mass.
ST. CLAIR, DUNCAN DAVID, JR.	Charlotte
STEED, ROLAND EDWARD	Denton
STEELE, BETTY CAROL	Hickory
STEELMAN, SUSAN MARTHA	Kinston

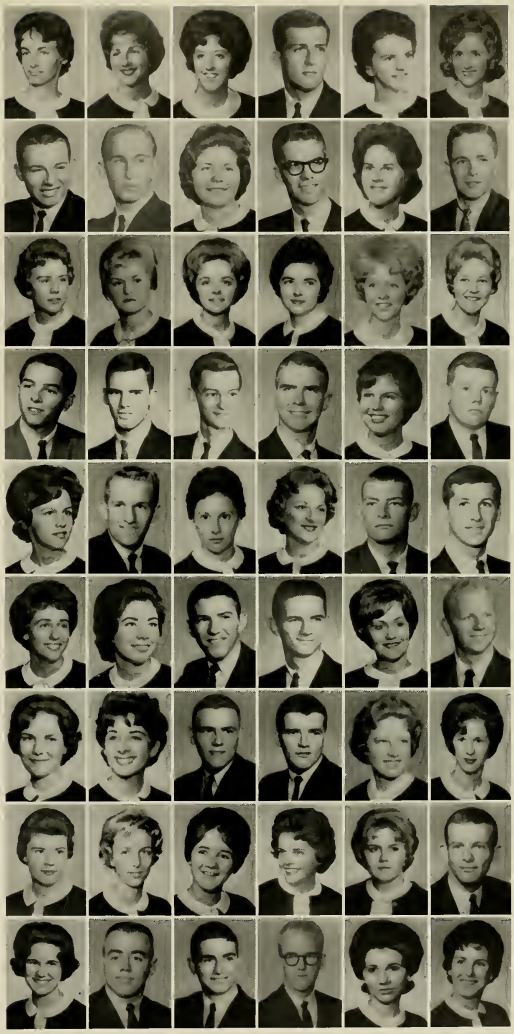

Freshmen

Even Phil Helms finds it necessary to study accounting, one of the more difficult courses in our institution.

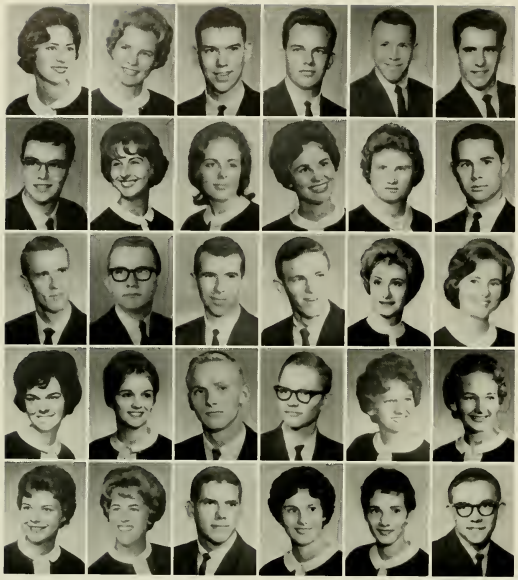

STEPHENS, SHARON LA DONNA	Chadbourn
STEPHENSON, LINDA ADAMS	Seaboard
STEVENS, JERRY	Sanford
STEVENS, WAYNE SCOTT	Virgilina, Va.
STEVENS, GEORGE DERRICK	Falls Church, Va.
STEWART, CLARENCE HARRISON, JR.	Henderson
STINAGLE, GEORGE W., III	Wilson
STOCKS, BRENDA ALLEEN	Havelock
STOFFA, MARGUERITE LEONORA	Hubert
STOGNER, LINDA RUTH	Waxhaw
STOKES, CAROLYN JEAN	Greenville
STOKES, RICHARD HOUSER	Reidsville
STRICKLAND, CHARLES FLETCHER	Garner
STRICKLAND, JOHN CREECH	Goldsboro
STRICKLAND, JOHN DUNTON	Louisburg
STRICKLAND, ROBERT GERALD	Clinton
STRICKLAND, SHIRLEY RUTH	Varina
STUBBS, PEGGY HUNTER	Greenville
STUTTS, MARY ALICE	Southern Pines
STYONS, BARBARA JANE	Jamesville
STYRON, GEORGE TILDEN	Morehead City
SUDDERTH, WILLIAM HUGH	Newland
SUGG, EVE WHITFIELD	Smithfield
SULLIVAN, JUDITH LEE	Bath
SULLIVAN, JUNE CHERYL	Goldsboro
SULLIVAN, SHARON ANN	Richmond, Va.
SURINA, JOHN CARROLL	Alexandria, Va.
SUTTON, EVELYN GARNER	Snow Hill
SUTTON, MARGARET ANN	Mount Olive
SUTTON, VERNON FRANCIS	Newton Grove

SWAIN, TONI LYNN	Spring Lake
SWICEGOOD, LINDA SUE	Lexington
SWIFT, SHEILA MARIE	Alexandria, Va.
SWINDELL, LINDA LEE	Scranton
SYKES, VICTOR JANN, III	Alexandria, Va.
TALBOT, WILLIAM CARL	Bernardsville, N. J.
TALBOT, BAKER LEE	South Boston, Va.
TATUM, WILLIAM PRYOR	Sanford
TAYLOE, EDWARD DICKINSON	Charlottesville
TAYLOR, ELIZABETH RUCKER	Whiteville
TAYLOR, EUGENE ULYSSES, JR.	Jacksonville
TAYLOR, FLORENCE LYNN	Richlands
TAYLOR, JANE HAYES	Greensboro
TAYLOR, JUDITH ANNE	Newport
TAYLOR, MIRIAM VIRGINIA	Richlands
TAYLOR, SHERA DARE	Como
TAYLOR, THOMAS FUTRELL	Conway
TEACHEY, WILSON GRADY	Wallace
TEASLEY, JULIA ANNE	Durham
TEMPLE, BETTY ANN	Elizabeth City
TEMPLE, JUDIE ALLISON	Zebulon
TERRELL, CHARLES LEE, JR.	Raleigh
TEW, LINDA LOU	Durham
TEW, STANLEY MARTIN	Fayetteville

A typical Greenville day . . . rain . . .

. . . and night . . . rain.

THAYER, CAROLYN ANN	Norfolk, Va.
THARRINGTON, JAMES DEWITT	Louisburg
THIGPEN, JUDITH LUCILLE	Greenville
THOMAS, AILLENE STEWART	Arlington, Va.
THOMAS, ALBERT HENRY, JR.	LaGrange
THOMAS, EVELYN KAYE	Selma
THOMAS, MARY FRANCES	Tarboro
THOMES, RICHARD HARRY	Charlotte
THOMAS, RICHARD R.	Arlington, Va.
THOMPSON, HENRY HAROLD, JR.	Charlotte
THOMPSON, JOHN WALTER	Sparta, N. J.
THOMPSON, MARTHA MATTOCKS	New Bern
THOMPSON, MARY LEE	Selma
TILLETT, VERA DIONNE	Kitty Hawk
TINGEN, LUNDA JANE	Liberty
TIPPETTE, BASIL HERMAN	Enfield
TOLLEY, SAMUEL ROLAND	Edenton
TOLSON, MARY JUNE	Woodland
TORRES, ROBERT, JR.	High Point
TOWNSEND, TERRY DEAN	Bernardsville, N. J.
TRAGESER, PAUL JOSEPH, JR.	Chapel Hill
TRIMM, JANET RAY	Richmond, Va.
TRIPP, JUDITH ANN	Leesville, La.
TROGDON, ERNEST WAYNE	Asheboro
TUCK, JANE ELIZABETH	Camp Lejeune
TUCKER, CAROLYN HUNT	Durham
TUCKER, RUSSELL EDWIN	Magnolia
TURNER, MARY ALICE	Eure
TURNER, NANCY JANE	Burlington
TURNER, WILLIAM ROBERT	Garner

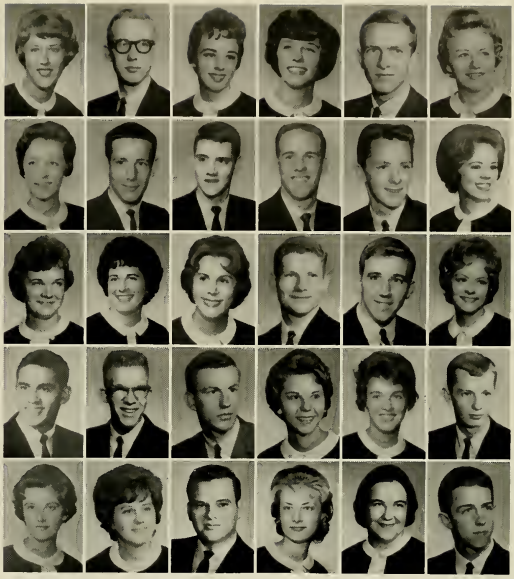

Freshmen

"What? . . . Oh yes, we are going to have a BUCCANEER this year . . . I think."

TYLER, JUDITH EVELYN	Greensboro
TYMAN, LYNDA KAY	Durham
TYSOR, NANCY TODD	Coinjock
UMBERGER, MILDRED JEAN	Wytheville, Va.
UPCHURCH, KAREN LEIGH	Four Oaks
UPCHURCH, LARRY BRADY	Raleigh
VACCARO, JUDITH J.	Chester, Pa.
VALENTINO, LINDA AGNES	Dumonte, N. J.
VANCE, DONALD LYNN	Kernersville
VAN HORN, BRENDA GAIL	Arlington, Va.
VAN LIEROP, PATRICIA	Tophane, Istanbul
VANUK, DANIEL A.	Rahway, N. J.
VAUGHN, JAMES ALBERT	Stokesdale
VAUGHN, JANNICE GAIL	Valdese
VAUGHAN, SHIRLEY FAYE	Youngsville
VICK, CLARA GERALDINE	Conway
VICK, JACQUELINE AUDINE	Conway
VICK, MARTHA ANN	Jacksonville
VICKERS, VIVIAN LEROI	Durham
WADSWORTH, ELIZABETH MAY	McLean, Va.
WAITS, JUDY MANN	Engelhard
WALKER, EDWARD RAYMOND	Lynchburg, Va.
WALKER, KENNETH NEIL	Sims
WALL, MALINDA CAROLE	Marion

WALL, ROBERT BARRINGER	Monroe
WALLACE, JERRY MARTIN	Jacksonville
WALTER, LEA LOUISE	Elizabeth City
WARD, CAROLYN PARKER	Whitakers
WARD, FOYE EMMETT, JR.	Durham
WARD, NANCY DION	Hobbsville
WARING, PATRICIA CAROL	Richmond, Va.
WARREN, DIANA CAROL	Tarboro
WARREN, TONY DAVIS	Robersonville
WATERS, MARY LATHAM	Plymouth
WATERS, MARION HAROLD	Jamesville
WATKINS, DORIS POOLE	Oxford
WATKINS, EDWARD POWE	Durham
WATSON, ALYCIA DELANCY	Sanford
WAY, GEORGE WINFRED, JR.	Burlington
WEAVER, JAMES FRANKLIN	Salisbury
WEAVER, LINDA JO	Durham
WEAVER, MARY FRANCES	Currie
WEBB, ROSA GAIL	Tarboro
WEBBER, JANE	Norfolk, Va.
WEEKS, BARBARA ANN	Newport
WEEKS, MICAJAH MATTOCKS	New Bern
WEISS, AUDREY LEE	Charlotte
WELLS, CARROLL LAMBERTH	Semora
WERNER, DAVID ALLEN	Charlotte
WERNER, EMILY ANN	Thomasville
WESCOTT, COLON WAYNE	Manteo
WESSON, KATHRYN EILEEN	Gastonia
WEST, JOYCE MARIE	Concord
WEST, SANDRA FAYE	Rocky Mount
WESTER, CATHERINE LOUISE	Spring Hope
WESTFALL, STEPHEN MILLER	Martinsville, Va.
WESTON MACARTHUR	Jacksonville
WHEELER, MICHAEL JAMES	Durham
WHEELER, VALINDA ANN	Durham
WHICHARD, ANDREA DIXON	Winterville

WHICHARD, JANET ANN	Greenville
WHICKER, EDMUND BRUCE	Winston-Salem
WHISENHUNT, MARGARET JEAN	Hamlet
WHITE, ANNE STEWART	Waynesboro, Va.
WHITE, FRIEDA RUTH	Colerain
WHITE, GEORGIA LEAGON	Statesville
WHITE, LINDA SUTTON	La Grange
WHITE, MIRIAM KEITH	Colerain
WHITE, WILLIAM MILES	Cove City
WHITE, WILLIAM RAYMOND	Manns Harbor
WHITEHURST, WILLIAM R.	Rocky Mount
WHITFIELD, SANDRA PEARL	Rocky Mount
WHIRFORD, PATRICIA JANE	Ernul
WHITLEY, MARGARET ELAINE	Como
WHITLEY, JAMES VICTOR	Albemarle
WHITLOW, LARRY C.	Greenville
WIENBARG, SVANDIS HELEN	Monroe
WIGGS, VERNA JO	Selma
WILLIAMS, CARLA LYNN	Onancock, Va.
WILLIAMS, CARROLL LEE	Greensboro
WILLIAMS, CLARA ANN	Rocky Mount
WILLIAMS, EDWIN JERRY	Kinston
WILLIAMS, EVA ANNETTE	Ahoskie
WILLIAMS, HERBERT D., III	New Bern
WILLIAMS, IRVING GUY	Norfolk, Va.
WILLIAMS, JAMES EDWIN	Washington
WILLIAMS, JOAN BALLARD	Suffolk, Va.
WILLIAMS, JOHN FRANKLIN	Clinton
WILLIAMS, MAYME CLYDE	Rockingham
WILLIAMS, RONALD HUGO	Greenville

WILLIAMS, SANDRA JO	Kinston
WILLIAMS, SUSAN	Charlotte
WILLIAMSON, DOROTHY CAROL	Wilson
WILLIFORD, DOROTHY JUNE	Kinston
WILLIFORD, TEMPIE LOU	Portsmouth, Va.
WILLIS, GRAYER KEITH, JR.	Marshallberg
WILLIS, JAYNE THOMAS	Greenville
WILLIS, JONIBEL	Morehead City
WILLIS, NANCY ANN	Atlantic
WILKERSON, MYRTLE GRACE	Newton Grove
WILMOUTH, LINDA CAROL	Pink Hill
WILSON, ADDIE JANE	Sanford
WILSON, KERRY LYNN	Johnstown, Pa.
WILSON, LUTHER LUGENE	Rockingham
WILSON, NANCY KAY	Macon
WILSON, THERESA ELAINE	Greenville
WINDHAM, JOAN CARROLL	Greenville
WINDHAM, LYNDIA LOU	Durham
WISEMAN, MARLA JO	Clarkton
WOMACK, WILLIAM CLARK	Greensboro
WOMBLE, JOSEPH EDWARD	Plymouth
WOMBLE, SARAH LOUISE	Nashville
WOOD, JUDITH EVELYN	Roanoke Rapids
WOOD, RICHARD FISHER	High Point
WOODARD, NANCY EVELYN	Princeton
WOODARD, VICTORIA	New Bern
WOODFIN, SANDRA GALE	Hendersonville
WOODLEY, MARY RUTH	Columbia
WOODSIDE, JERRY FORREST	Durham
WOODROW, ROBERT SANDERSON	San Jose, Costa Rica
WORTHINGTON, STEVE MARTIN	Winterville
WRIGHT, CAROLYN ANNE	Portsmouth, Va.
WRIGHT, DANNY WADE	Henderson
WRIGHT, LINDA GAY	China Grove
WRIGHT, STERLING WILSON, JR.	Charlotte
YATES, SAMUEL AMOS	Asheboro
YOUNG, FORREST WAYNE	Raleigh
YOUNG, JUDITH BETSY	Benson
YOUNG, ROBERT ALLEN, JR.	Greenville

Freshmen

"You see, I'm pure like you used to be."

Our Organizations

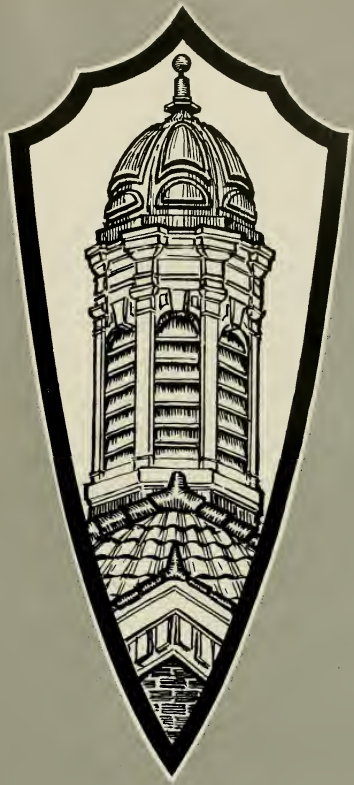

Accomplishing common goals, sharing a common religious faith, or overcoming solitude and consequent loneliness are but a few of the motives behind the existence of our campus organizations. Whatever the reasons, our organizations create much in the way of fellowship and leadership to the extent that they produce not only leaders but democratic ideals which thrive on respect for human thought.

Precision swimming is a part of Aquanymph activity.

Ann Cates, President; Ann Weber, Vice President; Sandy Snyder, Secretary; Harriett Paylor, Treasurer.

Aquanymphs

Under the supervision of Miss Gay Hogan, staff member of the Physical Education Department, the Aquanymphs is a club open to female students who are adaptable to water. Water ballet and synchronized swimming were learned by this group of thirty students.

Two water shows, one in the Fall and the other in the Spring, were given by this organization. Affiliated with the Women's Recreation Association, the Aquanymphs endeavor to develop the skills of precision swimming.

Art Club

Composed of 171 members, the Art Club sponsors art sales and exhibits, visits to Art Museums in Raleigh and Washington, D. C., and speakers on art throughout the year. This organization also presented an award to the Outstanding Art Student of the Year, and recognized an Art Student of the Month in the *East Carolinian*.

Organized in 1955, the Art Club has as its aim—"to promote cultural advancement on the East Carolina College campus and in the Greenville Community."

Louis Jones, Vice President; Willie Marlowe, Secretary; Charles Guthrie, Treasurer; and Duffy Toler, President.

The Art Club promotes application as well as interest in the arts.

Working for the education and well-being of children, the Association for Childhood Education is open to those persons majoring in Primary or Grammar Education who have an interest in the problems of childhood education. As a part of their activities, the members of the Association for Childhood Education sold mums at Homecoming, sponsored the blazer sale, and sent a delegate to the international study conference.

Dr. Lois Staton, the local advisor, was the vice president of the State Association for Childhood Education.

Association for Childhood Education members listen attentively to the advisor of the organization.

Judy Biggs, President; Belinda Smith, Treasurer; Judy Godwin, Reporter; Marie Brewer, Secretary; Tweetie Land, Vice President.

Association for Childhood Education

Edward Lee, President; Ray Stevens, Vice President; and Doug Johnson, Secretary-Treasurer.

Buccaneer Sports Car Club

A newly organized club on campus this year was the Buccaneer Sports Car Club. Founded in the Spring of 1962, this extracurricular activity promotes the sport of driving as an art and furthered group interest in the realm of sports cars. This organization organized several sports car events which tested skill as well as speed.

In order to become a member, an individual must be a sports car driver in the vicinity of Greenville. Awards were given to members in individual events that were sponsored by the local club.

Buccaneer Sports Club members display their prized cars for exhibit.

After dinner conversation is enjoyed by members of the Circle K Club.

Bill Grubbs, Secretary; Buddy Wyatt, Treasurer; Joe Flake, President.

Circle K Club

Cited as being the most active club in the Carolinas, the Circle K Club participated in numerous campus and community services. Among these activities were a campus safety campaign, a book drive for the library, a fund raising project for the stadium, and a talent show.

The club's twenty-eight members strive to build a better tomorrow through service to others. Each year a fifty dollar scholarship is given to a deserving student. Since the Greenville Kiwanis Club sponsored the East Carolina Chapter, the Circle K Club has also aided them with their many activities.

Miss Catherine Labaume, member of the Department of Foreign Languages, prepares bulletin boards with the aid of Cosmopolitan Club members.

John Bede, Historian; Carolyn Coker, Secretary; Fariborz Tabibzadeh, President; and Ali Hoomani, Vice President.

Cosmopolitan Club

Specializing in relationships among the foreign students on campus, the Cosmopolitan Club had social and cultural activities for these individuals. Anyone who has a genuine interest in the club is invited to join.

Parties, picnics, television programs and exhibitions were the activities in which the twenty-four members of this organization participated. In addition, the Cosmopolitan Club had the distinction of being one of the newest clubs on campus.

Janice Guyton, Secretary; Margaret MacKill, President; Charlotte Jarman, Corresponding Secretary; Sandra Cobb, Treasurer; Merle Summers, Vice President.

FBLA members announce, via mail, the plans and dates for the annual high school typewriting contests, sponsored jointly by them and the members of Pi Omega Pi.

Future Business Leaders of America

With the purpose, "to promote better understanding between chapter members and the business world," the Omicron Chapter of the Future Business Leaders of America has been organized on this campus since September, 1953. Any student enrolled in the School of Business as either a major or minor is eligible to join.

Along with participating in the social functions of a Valentine Dance and a Spring Banquet, this organization has received several distinguished awards. For two years, the Omicron Chapter has placed second in the southern regional membership, first and second place in Miss Future Business Executive, and first place in Mr. Future Business Executive.

Audrey Holloman, President; Carol Aldrige, Vice President; Sylvia Watson, Secretary; and Rebecca Lupton, Treasurer.

Home Economics Club

Meeting monthly, the Home Economics Club promoted the work of the State Home Economics and the American Home Economics Associations, and strengthened and coordinated the work of the Home Economics Department of the College. One hundred and twenty-five coeds who major in the department occupied membership in the club.

Activities for this organization this year consisted of sending stockings to war widows in Japan, packaging gifts to CARE, selling stationery and Christmas cards, and contributing to the International Scholarship Fund.

Members find club activities educational as well as enjoyable.

A riotous initiation must be passed before members are admitted into the Industrial Arts Club.

Ben Casey, Treasurer; Johnny Walston, Vice President; Bill Turner, President; and Donald Strickland, Secretary.

Industrial Arts Club

Majors and minors in the Department of Industrial Arts are eligible for membership in the Industrial Arts Club. Among the purposes of this organization is the emphasis on Industrial Arts in Eastern North Carolina and the promotion of fellowship, professional interest, and growth within the department.

Among their activities were a welcoming party for the incoming freshmen, the presentation for the best decorated dormitory at Homecoming, and the attendance at the North Carolina Industrial Arts Fair. In addition, the club maintains a loan fund which was available to members only.

Miss Vernie Wilder discusses new books owned by the Library with members of the local Library Club.

Betty Daniels, Secretary-Treasurer; Miss Emily Boyce, Advisor; Jeanette Harris, President; Jackie Bullard, Reporter; Howard Blanton, Vice President.

Library Club

Having as its purpose to encourage interest in the College Library and its services to the field of Library Science, the Library Club is open to any interested student.

This organization obtained a speaker for National Library Week to speak on books and libraries. Another function of the club for the 1962-1963 academic term was the publication of "Opportunities in Librarianship," which is aimed at recruiting college freshmen into the Department of Library Science.

Members of the East Carolina Mathematics Club work with crafts with principles of mathematics underlying.

Moye Waters, President; Mac Worthington and Anne Greene, Vice Presidents; Melba Rhue, Secretary-Treasurer.

Mathematics Club

Founded locally in 1950, the Maria D. Graham Mathematics Club strives to further an interest in mathematics and to acquaint its members with various aspects of the field. Membership is opened preferably to Mathematics majors and minors and this year the club numbered approximately forty members.

Field trips, a Christmas party, and the annual Spring Banquet were the highlights of the activities of the Mathematics Club. This organization also presented an outstanding award to the senior Mathematics major who had an outstanding scholastic record in the field.

Modern Dance Club

Students interested in developing poise, grace, and agility participated in the Women's Recreation Association-sponsored Modern Dance Club this year. Open to both men and women students, participation in the organization is a means of conditioning the body and interpreting ideas through this media.

The big event for the organization's members was the annual SGA-sponsored Musical. Student talent from the group found itself being displayed in the many dances of the production, "Once Upon A Mattress." Mrs. Betty Griffith of the Health and Physical Education Department served as advisor.

Mrs. Griffith demonstrates for members of the Modern Dance Club.

As participants in the organization, these students learn much about the intricacy of dance.

John Patterson, Treasurer; Margaret DeLong, Secretary; Tommy Stroud, Vice President; Jesse Holton, President; Mrs. Ruth Shaw, Advisor.

A favorite meeting place for members of the Music Educators National Conference is the Buccaneer Room. Many of the organization's dinner meetings are held there.

Music Educators National Conference

Under the guidance of President Jesse Holton, the Music Educators National Conference strives to foster professional interest in music teaching. Organized in 1958, the local chapter was the 192nd chapter in the nation.

Requirements for membership include being a Music major and specializing in Music Education. This club met monthly and numbered approximately forty-two members.

Nurses Club

Nancy Compton, President; Merle Sugg, Vice President; Jeannette Groet, Secretary; Carol Strickland, Historian.

Nurses Club members aid with circulars inviting students to donate to the Blood Mobile.

Composed of eighty nursing students, the Nurses Club promotes professional and social unity among the student nurses and served as a channel of communication between the Nurses Club and the North Carolina and National Student Nurses Associations. With the motto "The fame is nothing; the deed is everything," the club is quite active in campus activities.

Making favors for the patients at Pitt Memorial Hospital, helping with the Bloodmobile, and sending delegates to the District and State Conventions are projects undertaken by this organization.

President Patrick and Coach Carr pause for discussion on the proposed activities of the organization.

D. L. Scott, Treasurer; Nancy Miller, Secretary; Gordon Patrick, President; Patricia Dercole, Women's Program Chairman; Mike Senkier, Men's Program Chairman.

Physical Education Club

Open to all persons interested in the purpose and ideals of health, physical education, and recreation, the Physical Education Club numbered three hundred and fifty for this year. Active in sports clinics, this group also sent delegates to the NCAHPER convention and sponsored an "All Sports Night" for students.

Meeting three times each quarter, this organization received its national charter in 1955. Since that achievement, four of its members have held offices in the organization within North Carolina.

Psychology Club

Organized in 1959, the Psychology Club is open to all interested persons in the realm of psychology. Promoting more interest in the field of psychology or human behavior is the purpose of this organization.

Meeting monthly with Dr. John R. Clark as advisor, this club demonstrated handwriting analysis, brainwashing, and hypnosis. Scheduled trips to points of psychological interest were also a part of the club's numerous activities.

Dr. Clark exhibits psychology tests to members of the Club.

John Staton, President; Alan Penn, Treasurer; Noel Tisdale, Vice President; and Katrina Crumpler, Secretary.

Carolyn Pierce, Vice President; Thomas Powell, President; Shelvia Hardie, Treasurer.

Microscopes are useful for entertainment as well as study purposes.

Science Club

Members of the Society aided in the distribution of Marine paraphanalia.

Physics, chemistry, and biology are the three major interests of the twenty-five members of the East Carolina Science Club. These persons who are either Science or Mathematics majors exchange ideas on science and create a general interest in every phase of science.

Shackleford Banks was the destination of these members this Spring. Guest speakers were obtained for the monthly meetings. The Science Club also published a science journal jointly with Chi Beta Phi, honorary science and mathematics fraternity.

Semper Fidelis Society

Promoting fellowship and brotherhood among former Marines, future Marine officers, and active Marines is the primary goal of the nineteen members of the Semper Fidelis Society. Organized in the fall of 1962, this newly-formed club viewed films of a combat nature so that the members could become aware of the new concepts of weapons and welfare.

This organization is open to all individuals who are former Marines, active Marines, or those enrolled in a program for Marine officer training. During January, members of this group helped the Marine Officer selection team process interested students for the Marine Corps.

Bill Phelps, President; Mack Davis, Vice President; Bill Spivey, Secretary-Treasurer.

Dr. James Stewart, SAM advisor, and members of the organization confer with one of the many guest speakers.

Bob Miller, President; Fred Lorbacher, Secretary; and Richard Cash, Treasurer.

Society for Advancement of Management

Guest speakers and field trips were on the agenda for the twenty-five members of the Society for the Advancement of Management. Because of the outstanding membership increase, the local chapter has received an award from the national organization. In order to keep in contact with the chapter's doings, this society published a monthly publication, the *Sam-O-Gram*.

Specializing in business management, this organization "develops human resources and provides business with a better product to train, mold, and refine." A member must be a sophomore and have an overall "C" average.

Dr. Richard Spear discusses education with members of the Student National Education Association.

Judy Biggs, Treasurer; Nell Garner, Vice President; Betty Collier, President; Newassa Taylor, Secretary.

Student National Education Association

A Christmas project, trips to district and state teachers meetings, and the election of a Mr. and Miss Representative Future Teacher were the items undertaken this year by the Robert H. Wright Chapter of the Student National Education Association. Through the efforts of the more than two hundred and fifty members, the club also sponsored a candidate for the Homecoming Queen and a float for the parade.

This organization provides opportunities for personal and professional growth, development of leadership skills, understanding of history, ethics, and programs at state and national levels.

Weight lifting is enjoyed by members of the Weight Training Club.

Gordon Patrick, President; Bill Vogel, Vice President; Robert Folks, Secretary; Wyatt Bissett, Treasurer.

Weight Training Club

After only two years of organization, the Weight Training Club made great strides in the activities for the student body. Under the leadership of President Gordon Patrick, this group organized the use of the weight training room, taught classes on physical fitness, and sponsored weight lifting meets.

Since the one hundred members have a sincere interest in weight training and the related fields, their primary objective is to develop good physical and mental culture.

Nancy Miller, Treasurer; Susan Clifton, President; Patricia Dercole, Vice President; and Beronica Ray, Secretary.

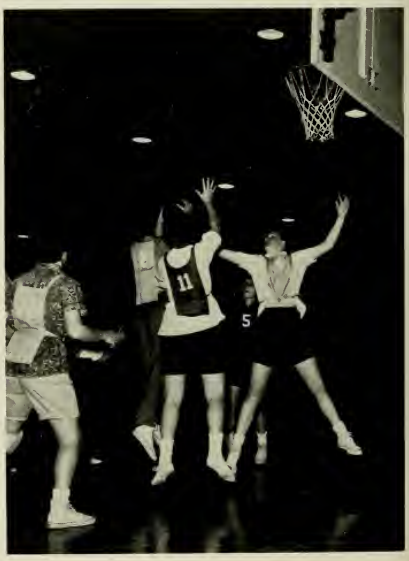

Basketball is a favorite sport of the WRA group.

Women's Recreation Association

Open to all women students of the College, the Women's Recreation Association encourages the spirit of playing intramural sports and promotes physical activities among the student body. In addition, the WRA sponsors the Modern Dance Club and the Aquanymphs.

Plans and projects for the year included a weiner roast for the freshman coeds, intramural competition in tennis, volleyball, basketball, softball, archery, and badminton, and an awards banquet.

George Yelverton, Treasurer; Lenwood Simpson, President; Sylvia Wallace, Vice President; and Margaret Parker, Secretary.

Ann Frances Allen, State YDC Secretary, confers with State YDC President, Dave Reid of Greenville, and local club advisor, Dr. Kathleen Stokes.

Young Republicans scan brochure on their party.

Lawrence Behr, President; Jackie Benton, Secretary; Lenward Mac Jones, Treasurer.

Young Democrats Club

Specializing in the political aspects of the Democratic Party, the Young Democrats Club meets twice each month to fulfill and elaborate upon these ideals. Various speakers from the Democratic Party visit these meetings to acquaint the student with the different phases of political life.

Under the leadership of Lenwood Simpson, the club initiated a voters' registration program with a house to house campaign and sent delegates to the state convention. An organization of more than a hundred local members, the East Carolina Young Democrats Club has been honored by the naming of former President Anne Frances Allen to the post of State Secretary.

Young Republicans Club

Complete reorganization has taken place in the Young Republicans Club, under the leadership of President Lawrence Behr. As beforehand, the club strives to uphold and promote the ideals of the Grand Old Party. An increase of membership has resulted from the new vitality placed into the club.

Guest speakers were frequently on the agenda of the monthly meetings of the YRC. In addition, the group was influential in obtraining Dr. Walter Judd, renowned Republican leader, to lecture to the student body.

TOP ROW: Noel Tisdale, Cherry Garris, Rosalie Vogel, Bebe Barrett, Betty Collier, Jimmy Cannon, Robert Wheeler, Linwood Anderson, Barbara Warren, Brenda Hardy, Kathrine Hollingsworth. SECOND ROW: Katrina Crumpler, Donna Sumner, LuRay Mitchell, Fran Gupton, Harlon McCaskill, Glenn Boyd, Carol McCullen, Judy Seekler, Joyce Blizzard, Pat Weaver, Carolyn Freeman. BOTTOM ROW: Ray Paul, Steve Alligood, Jimmy Soufas, Jesse Arrogo, Tim Bagwell, John Thompson.

Glenn Boyd, College Union President

College Union

At East Carolina, the College Union is a place, an organization, and a philosophy. It is a place with facilities to serve the students, the faculty, the staff, and the many visitors of the students and the school. It is an organization of students who volunteer to participate in committee planning and work to stage social and recreational events for the enjoyment of the college family. It is a philosophy which proclaims that the *raison d'etre* of the College Union on the campus of an institution for higher learning is a part of the total education program of the institution, providing opportunities for developing student leadership, offering programs and services for leisure needs, demonstrating acceptable social skills, and creating an atmosphere for developing civic responsibility. This is the College Union.

Sue Britt, Corresponding Secretary; Don Kennedy, Games Committee Chairman; Carol McCullen, Recording Secretary; Harlan McCaskill, Reporter; Donna Sumner, Special Projects Chairman; Bob Washer, Vice President; Bebe Barrett, Fine Arts Committee Chairman; and *not pictured* —Noel Tisdale, Social Committee Chairman; John Thompson, Publicity Committee Chairman; George Whitehurst, Record and Dance Committee Chairman; Ken Harris, Games Committee Chairman.

Fine Arts

Variety and precision are the principles underlying the success of East Carolina Fine Arts organizations. Twelve such groups, representing many phases of the arts, perform both on and off campus with repeated achievement. From recital to dramatic production, East Carolina continues, with the times, to emphasize that which is a part of the Fine Arts.

East Carolina's Marching Pirates

Football games, pep rallies, and the Homecoming and Christmas parades benefit from the work of Mr. Herbert Carter and Mr. George Knight in connection with the Marching Band. The one hundred and twenty members of this musical organization also play at other special events sponsored by the College.

Precision marching, proper timing, and exact formations are an integral aspect of the halftime shows which are performed by the Marching Band.

Mr. Herbert Carter and Mr. George Knight discuss their future plans for another stirring halftime show.

Members of the brass section of the Marching Band perform during one of the halftime football shows.

East Carolina Majorettes: Chief Elizabeth Rogers, Gwen Harrell, Carol Needham, Judy Wagstaff, Rhonda Bisecker, Peggy Honeycutt, and Brenda Crowell.

White flags dot the football field as the majorettes display their twirling talents.

With hands held high, the majorettes led by Elizabeth Rogers show that a musical number has concluded.

Two rows deep, the Marching Band files off the field after completing a successful show.

Symphonic Band

MR. HERBERT CARTER
Director

Tours, the annual Christmas Assembly, and several concerts are a part of the agenda of the Symphonic Band each year. Seventy-five students compose this group which is led by Mr. Herbert Carter. In addition, the Symphonic Band participates in the Contemporary Music Festival.

Betty Jo Gaskins tunes the harp while Mr. Carter and the Symphonic Band waits patiently.

Mr. Herbert Carter directs the rehearsals of the Symphonic Band for their Winter Concert.

Members of the string section tune up for one of the annual concerts of the College Orchestra.

"Once Upon A Mattress," received the musical talents of the College Orchestra.

Consisting of approximately sixty members and representing the students, professors, and townspeople, the College Orchestra provides a high level of entertainment under the direction of Mr. David Serrins. An annual Spring Concert and a concerto program are on the calendar for this musical organization.

MR. DAVID SERRINS
Director

East Carolina College Orchestra

College Choir

MR. GORDON JOHNSON
Director

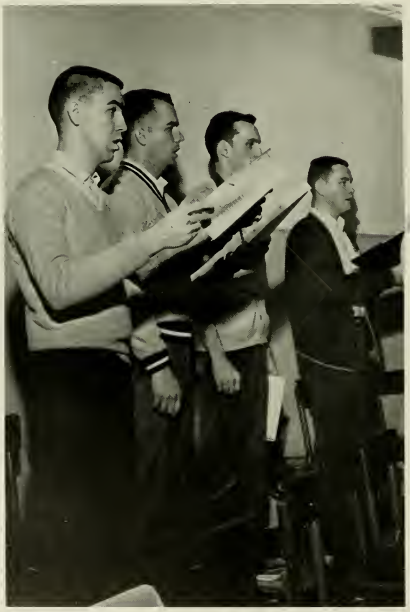

These four bass voices practice many hours before the concert music is perfected.

Membership in the College Choir is open to the entire student body and may be granted through auditions. Directed by Mr. Gordon Johnson, this musical body participates in the Christmas Assembly, the Contemporary Music Festival, and the Southern Division of Music Educators Conference at Charleston, West Virginia. Forty-six persons are in the choir.

The tours and concerts of the College Choir require continuous rehearsals and practices.

Chapel Choir

MR. GEORGE KNIGHT
Director

Demonstrating at various workshops and singing at the weekly Chapel Services are the two primary functions of the Chapel Choir under the direction of Mr. Carl Hjortsvang. Sixty students who pass the audition test are members of the choir. Other activities include several concert and television appearances.

MR. CARL HJORTSVANG
Director

Varsity Band

Under the direction of Mr. George Knight, the Varsity Band annually gives two concerts, one in the Winter and the other in the Spring. Fifty students from all areas of study are included in this band. The only prerequisite for membership is at least three years of instrumental music in high school.

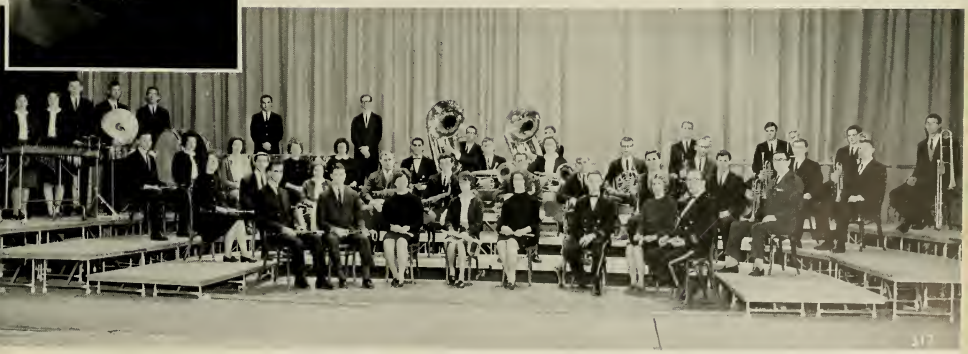

MR. CHARLES STEVENS
Director

Women's Glee Club

An interest in choral singing is the only requirement for membership in the Men's Glee Club. Sixty-two individuals compose this entertaining facet of the School of Music. Performances for the club include the District NCEA Meeting, the Christmas Assembly, and the annual concerts.

Men's Glee Club

MISS BEATRICE CHAUNCEY
Director

Open to all women students who have a good clear tone quality, the ability to sing in tune, and a degree of music reading, the Women's Glee Club is directed by Miss Beatrice Chauncey. Meeting twice weekly, this group has approximately forty members and participates in various concerts throughout the year.

College Singers

Composed of ten singers, this collegiate group performs a variety of music including folk songs, and classical renditions. The College Singers give a Christmas Concert and perform for various radio and television programs. Members are chosen from the student body through the process of audition.

MR. DAN VORNHOLT
Director

MR. CARL STOUT
Director

Women's Chorus

Acting primarily as a training choir, the Women's Chorus has forty members. Under the direction of Mr. Carl Stout, this group meets twice weekly and performs at special college assemblies. Participation in this organization may be counted as an academic subject.

Opera Workshop presented

The School of Music and the Playhouse combined talents for the Opera Workshop. Presenting one opera each year, the workshop also experiments in contemporary operas. Gian-Carlo Menotti's "The Old Maid and the Thief," feature opera of last year, was revived for a northeast tour sponsored by the USO. The fast moving comic opera directed by Gene Strassler was seen by service personnel in Laborador, Iceland, Greenland, and Newfoundland.

Gossip seems to be a common means of communication. A tea party seems like a probable scene for the latest news. In an opera, a gossip session can be quite interesting.

A quick change for Jerold Teachey means help from the two old maids. On the USO tour, any kind of change in Newfoundland would be highly uncomfortable.

In the dual cast, the maid, Alison Moss, giggles with enjoyment as Martha Bradner and Bonnie Currin stand back in amazement. The vagabond, Jerold Teachey, tries the drink as a means of charming the old maid.

. . . The Old Maid and the Thief

As the "other" maid in the dual cast, Anne Vickery and Jane Murray join Bonnie Currin in the "other" tea party. The alternate cast, as in "The Old Maid and the Thief," offered more students the opportunity to perform.

featured Northern Tour

East Carolina Playhouse

In its twenty-fourth year on campus, the East Carolina Playhouse has as its primary aim the training and acquaintance of the students with the theatre. Experience gained through the playhouse ranges from acting to set construction.

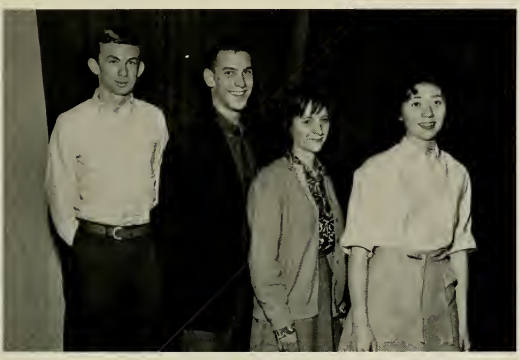

Officers of the Playhouse for 1962-63 were Gerald Harrell, treasurer; Clyde Putnam, vice president; Loretta Foster, secretary; and Minnie Gaster, president.

Allan Holcombe, technical assistant, and Ray Walker adjust a door unit for the Kermit Hunter premiere, "The Faithful Lightning."

cers in Shakespeare's "The Merchant of Venice" pose for the photographer. Betty Rose fith was the choreographer for this playhouse production.

Dressed in elaborate costumes, Antonio (Cleveland Bradner) and Shylock (Larry Griffin) depict a tense moment.

Shakespeare's Merchant of Venice

GUYS

Nathan Detroit (David Miller) and Adelaide (Sue Little) talk at the "Hot Box," a night club where she entertains.

"Guys and Dolls," a musical fable from Broadway which swept sophisticated New York audiences off their feet when it opened in 1950, was presented on McGinnis stage as the twelfth SGA sponsored musical. Donald Hayes was musical director and Mrs. Lois Garren served as director of production and choreography.

Based on stories by Damon Runyan, this musical had twenty-six singers and dancers in the show. The sets were executed and designed by William Rackley.

At the opening of the show, street walkers (Charlotte Donat and Minnie Gaster) try to lure Lou D'Ambrosia, Jerry Van Dyke, and Otis Strother, the members of the "gang."

In the Hot Box Club, the chorus line led by Adelaide performs the show stopper, "Take Back Your Mink."

& Dolls

The sewer of New York seemed a safe place for "the game" as the gang climaxed the scene with the song, "Luck Be A Lady Tonight."

Led by Brannigan, (Mickey Averette) the line-up shows the typical characters that inhabit Skid Row of New York. The unique backdrops of somewhat local billboards add to the scenery.

Sky Masterson (Ed Jones) throws dice for the souls of the gang. His main aim is to win the heart of a certain mission worker.

A soul searching session at the mission resulted from the crap game in the sewer. Sarah Brown (Betsy Bullard), second from the right, is that certain mission worker.

The audience's reaction at the end of the show contributed much to the curtain call. The cast and crew later celebrated their success at a cast party.

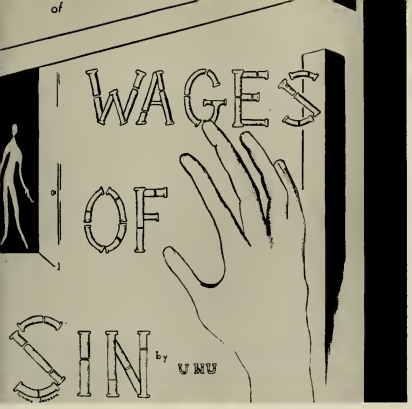

Directed by Dr. J. A. Withey, the American premiere of the "Wages of Sin" was presented by the East Carolina playhouse. Written by U Nu of Burma, this play is a political drama depicting the world problem of the Communist threat to the democratic form of government.

Many Burmese guests came from the several colleges and universities in this country. U On Sein, Burmese Ambassador to the United States, was the honored guest. In addition, the co-ordinator for the costuming and make-up was Daw Mya Sein, former United Nations representative from Burma.

Cleveland Bradner, a friend of U Po Lone, discusses problems with the prominent governmental official.

U Po Lone (Albert Diket) bestows many gifts upon his mistress played by Shirley Morse.

U On Sein

Daw Tin Sein

Daw Mya Sein

Two messengers (Larry Murphy and Don Miller) relay the bizarre tragedy of their children to J. B. (Brad Weisiger) and Sarah (Cassandra Drake).

At the beginning of the play, J. B. and his family are the portrait of the perfect American household.

After the atomic blast, a touch of humor was added by six old women who befriended J. B.

Sara pleads with God to tell her why these disasters of death, famine, and poverty have happened to them.

Following the death of their children, Sarah and J. B. are left alone to console each other.

Opening the 1962-63 season, "J. B." brought to the campus a new kind of play. The story of the modern Job by Archibald MacLeish utilized every dramatic motivation to present its situation.

"J. B." marked the first direction at East Carolina College by Edgar Loessin. Also joining the production staff was John Sneden as technical director.

Clyde Putnam portrays Satan.

Bob Allen plays God.

Portraying a priest, a philosopher and a psychiatrist, comforters (Ben Avery, Allan Holcombe and Gerald Harrell) give conflicting views concerning J. B.'s destiny.

ONCE A MAT

"One pea under twenty soft downy mattresses" is the test before Winnifred (Minnie Gaster) could marry the prince. Melinda Gausby, as the bird, tries to lullaby the princess to sleep.

Domineering Queen Aggravain (Lucille Dew) points that "diamond studded" finger at her mute husband (Gerald Harrell).

The New York production that brought comedienne Carol Burnett to fame, "Once Upon a Mattress," was the 1963 SGA Musical. This sprightly comedy was based on the familiar fairy tale about a princess' test of sensitivity. The production was directed by Edgar Loessin.

Princess number twelve (Carolyn Barnes) attempts the unreasonable Queen's test but like her predecessors, she also fails.

UPON RESS

Dauntless (Brett Watson) proves to the court that his Princess Winnifred is really a true Princess in one of the musical scores, "F-R-E-D."

JOHN BERRY
The Court Minstrel

BRYAN BENNET
The Court Jester

CAROLYN BARNES
Princess Number Twelve

BONNIE CURRIN
Lady Larkin

JEROLD C. TEACHEY
Sir Harry

DR. GEORGE COOK
Court Wizard

In Winnifred's dressing room, she sings about her previous "Swamps of Home."

Court dancers entertain at the Queen's Court for their new guest, Princess Winnifred.

Technical staff, John Sneden, Technical Director; Betty Rose Griffith, Choreographer; Edgar Loessin, Director; and Gene Strassler, Musical Director discuss problems concerning the musical.

The preparation for the Queen's test . . .

. . . ends with success at the curtain call.

Military

Military life on the campus is centered around the Air Force Reserve Officers Training Corps. Within this group, other military organization function such as the Arnold Air Society, the Angel Flight, and the Drill Team. Air Force blue is the traditional attire of these young cadets who don their uniforms every Tuesday and Thursday to learn more about our competitive world of tomorrow.

AFROTC

Producing quality junior officers to meet the needs of the United States Air Force, the Reserved Officers Training Corps was started at the College in 1946 and now has an enrollment of approximately 300 cadets. These men are organized into a group which is composed of two squadrons. Successful completion of this four year program results in the cadets being commissioned as second lieutenants in the United States Air Force. These graduates become the leaders of tomorrow's Air Force.

Cadet colonels for the ROTC this year were Grover C. Norwood, Gerald V. West, and Douglas C. Robinson.

ROTC squadrons and group cadet officers have led the cadets through a successful year of training.

Recipients of the Distinguished Cadets Awards were Major Gus Childress, Colonel Carroll Norwood, Major Dan Rouse, and Major Bill Trower.

Skill, Precision, and Leadership . . .

The eight flights of the Reserved Officers Training Corps . . .

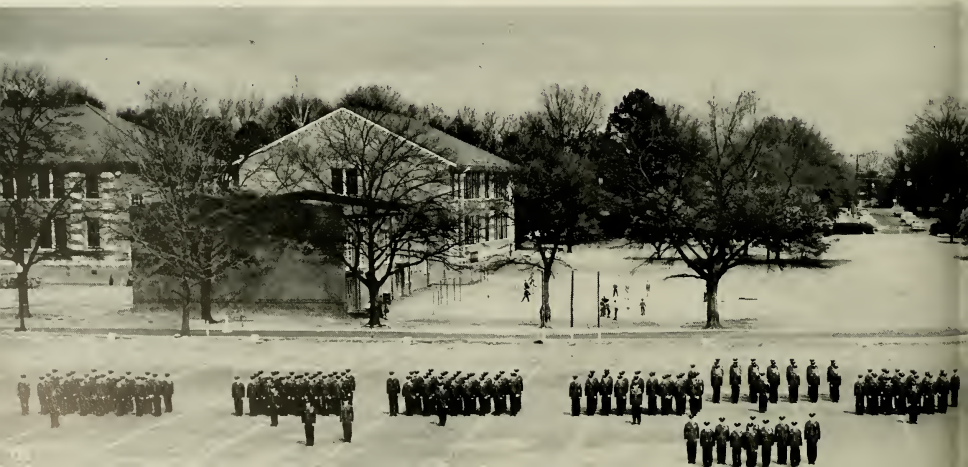

tain Joe Flake, Colonel Gerald West, and Major Wil-
n Trower plan a cross country flight for the cadets.

ROTC newspaper, "The Tiger," is edited by James Tant, Joe Angelo, and James Willis.

Preparations for a well-dressed cadet includes the measuring of the uniforms.

Members of the Flight Instruction Program make final check for their cross country flight.

. . Are Developed in ROTC.

ine up in formation for the twice weekly drills.

Cadet John Pentacost "learns the ropes" as he reports to Captain Joe Flake.

As the official auxiliary organization for the Arnold Air Society, the Angel Flight aids the Reserved Officers Training Corps in numerous activities such as collecting money for the annual Marchathon. In addition, these coeds serve as hostesses for the Cadet Ball and sponsor weekly coke parties for the cadets. The flight is commanded by Miss Marjorie Harrington.

Sponsored by the Arnold Air Society, the Drill Team is open to any member of the Air Force ROTC. Traditionally, the Drill Team stages a Marchathon during January. This action is for the benefit of the March of Dimes. In addition, numerous parades are always on the agenda for this group. Each spring, the Drill Team competes in the Area Drill Competition.

ROTC Organizations

Composed of and controlled by selected Air Force Reserved Officers Training Corps members, the Arnold Air Society is a national student organization. There are 170 Arnold Air Societies located at various colleges and universities throughout the United States. This society is headed by a national staff and its members represent leading ROTC cadets. Colonel Gerald V. West is the commander of the squadron at East Carolina College.

Publications

Four student publications are present on the campus of East Carolina College. Financed through the Student Government Association, these news media provide the faculty, the students, and the alumni with a thorough knowledge of the school. There is a history in the form of the BUCCANEER; a medium of current news in the "East Carolinian"; a literary work in the "Rebel"; and a guide book in the "Key." Over one hundred students are involved in the editing, typing, and planning of these publications.

WALTER C. FAULKNER
Editor

JOHN W. CARRISS
Associate Editor

Operating on a budget of approximately forty thousand dollars, the BUCCANEER, the East Carolina College yearbook, is distributed to the student body each spring. In this publication, a history of the previous year is given. Many long hours of labor done during the Summer, Fall, and Winter go into this memory book.

Each year the editor is selected by the Publica-

ELEANOR R. POOLE
Copy Editor

The 1963

Becky Willis

Joyce Sigmon

Lib White

Martha Thompson

Gerald Harrell

Shirley Brown

Sue Whittle

Nannie Davis

Ann Stephens

S. GALE KOONCE
Business Manager

TED WHITMYER
Assistant Business
Manager

RONNIE L. NEAL
Assistant Business
Manager

tions Board and then the editor plans, supervises, and selects the material for the upcoming product. Staff membership is open to all interested students and is selected by the editor. In turn, top positions, which usually carry salaries, are filled by members with previous experience. A history, a collection of ideas—this is the BUCCANEER.

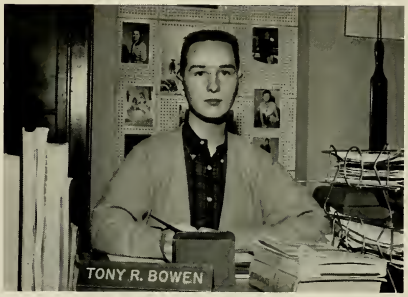

TONY R. BOWEN
Managing Editor

Buccaneer Staff

Joan Wetherington

Anne Riddick

Carolyn Coker

Doris Hoover

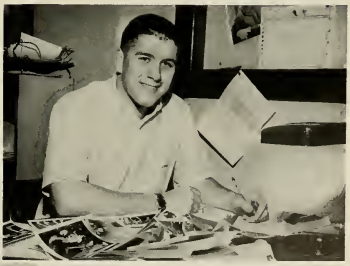

JOHNNY MacDIARMID
Sports Editor

CARROLL KORNEGAY
Assistant Sports Editor

JUNIUS D. GRIMES, III
Editor

Candace Stephany

Carolyn Coker

Mary Watson

Helen Jennings

The 1963

KEITH HOBBS
Business Manager

JEAN ALLEN
Managing Editor

JIM FORSYTHE
Associate Editor

HERB WILLIAMS
Editorial Assistant

Brenda Canipe

David Entzminger

Melisia Wallace

Lorna Nutter

East Carolinian Staff

Published twice weekly, the campus newspaper endeavors to keep the students, faculty, and alumni aware of the campus happenings. Group activities, editorials, sports, and interesting events at other colleges are reported via the EAST CAROLINIAN.

This newspaper operates on a budget of approximately fifteen thousand dollars and entails much work for the final product which is distributed by Theta Chi Fraternity.

A member of the Associated Collegiate press and the Carolinas Collegiate Press Association, the EAST CAROLINIAN is the voice of the students.

BILL WEIDENBACHER
Photographer

ART PLATT
Photographer

RON DOWDY
Sports Editor

SANDEE DENTON
Subscription Editor

LINDA ROBBINS
Layout

SHARON McKEAN
Layout

FRIEDA WHITE
Layout

NANNIE DAVIS
Layout

The Key

In an attempt to inform incoming students of organizations, policies, and activities of East Carolina College and to serve as a handy reference book, *The Key* is published and edited by staff selected during Winter Quarter. Work was begun immediately and completed in the Summer, thus making possible distribution during Orientation Week.

As with the other three College publications, the editor is selected by vote of the Publications Board. A staff is selected, at his discretion. In an effort to create a quality publication for 1962-1963, the staff was increased in number and carefully chosen.

For the first time in the history of the handbook, color photography was used to enhance the beauty of and interest in *The Key*. More photographs, interesting copy, and a new look was added to make it a popular "Fresh Bible" and "Campus Encyclopedia."

TONY R. BOWEN
Editor

HARLAN McCASKILL
Managing Editor

BECKY WILLIS
Exchange Editor

GAYLE STRICKLAND
Proofreading Editor

SANDRA WADDILL
Circulation Manager

GLADYS CAPEL
Copy Editor

ELEANOR POOLE
Associate Editor

NANCY ROBERTS
Associate Editor

The Rebel

The first publication on the campus to receive an All American rating, the REBEL strives to make the student body aware of the literary talents on campus. Known throughout the state and the South for its literary value. this magazine welcomes contributions from students.

Published once each quarter, the magazine contains interviews with famous cultural persons, art work, poems, and stories from faculty members and students. A book review section is also included in the REBEL. Like all the student publications, the staff is open to all interested persons.

Staff

JUNIUS D. GRIMES, III
Editor

SUE ELLEN HUNSUCKER
Associate Editor

WANDA DUNCAN
Business Manager

MILTON CROCKER
Editorial Assistant

LARRY BLIZZARD
Artist

DUFFY TOLER
Artist

LOUIS JONES
Artist

FAYE NELSON
Advertising Manager

JOYCE CROCKER
Proofreader

JUDY SULLIVAN
Typist

RAY RABOURN
Typist

JUNIUS D. GRIMES, III
Editor

SUE ELLEN HUNSUCKER
Associate Editor

WANDA DUNCAN
Business Manager

Larry Blizzard
Louis Jones
Duffy Toler

Milton Crocker

Joyce Crocker

Ray Rabourn

Judy Sullivan

Faye Nelson

Dr. Leo W. Jenkins

DR. JAMES H. TUCKER
Chairman

Dr. Robert L. Holt

Dr. Clinton Prewett

Publications Board

Composed of administrative officials, student editors and business managers of the publications, and members-at-large elected by the SGA, the Publications Board acts as an official council of the College. Through this group contracts are let, editors are selected, salaries are set, and plans for the publications are approved for the four student publications. The Publications Board serves as an advisory body as well as a supervisory group.

Walter C. Faulkner
Dr. John C. Ellen
Miss Gwen Potter
S. Gale Koonce

Junius D. Grimes, III

Keith Hobbs

Dr. Francis R. Adams

Tony R. Bowen

Miss Janice Hardison

Wanda Duncan

Mr. Ovid Pierce

Tom Mallison

Merle Summers

Valerie Hodgson

Thomas Mee

Religious Groups

An important aspect of a student's life is his religious beliefs. Approximately twenty churches in Greenville open their doors to the college student. In order to add to this spiritual opportunity, various religious organizations designed especially for the student are on the campus. Nine such groups are here to aid the student through the religious realm of his four years of college life.

Audrey Porter, Secretary; Bobby Chappel, Treasurer; Brenda Painter, Vice President; George Patrick, President.

Religious dramas are often portrayed by student actors at the Baptist Student Union located on Eighth Street.

Baptist Student Union

Organized at East Carolina in 1935, the Baptist Student Union endeavors to be a link between the college student and his home church. Every Monday and Wednesday nights, the Baptist students gather for forums, supper, and vespers. The Baptist Student Center is open at all times to the student.

Activities of this group for the year were several retreats, the formation of service teams to churches within the community, the attendance at the annual BSU convention, and the participation in the Student Missions Conference at Southeastern Baptist Theological Seminary.

Episcopal students take communion.

Bulletin board work always has a place in every organization; the Canterbury Club is no exception.

Canterbury Club

This Episcopal group strives to offer an opportunity to those who wish to mature their religious experience on a college level. Membership is open to all interested persons. For married students there is the Canterbury Couples division, and for members of the faculty, a Faculty Fellowship. Representatives of this organization take part in the Inter-Religious Council. Weekly meetings are held at St. Paul's Episcopal Church.

Cakes, pies, and barbecue—this is what the students in the Free Will Baptist Fellowship enjoy for a meal.

Kenneth Proctor, President; Linda Cherry, Vice President; Barbara Pittman, Secretary.

Free Will Baptist Fellowship

From the year 1948, this group has endeavored to promote Christian Fellowship and to offer a weekly period of worship and Christian instruction. Under the guidance of Reverend R. B. Crawford the organization, consisting of forty members, plans an annual Valentine Banquet and a Spring quarter weiner roast for its members.

Sandwiches and cakes constitute snack time at the Y-Hut during a King Youth Fellowship.

Barbara Tengan and Buford Kaylor, Board Members; Glenn Bailey, President; Edith Tyndall, Secretary-Treasurer; and Johnny Hedgepeth, Vice President.

King Youth Fellowship

The King Youth Fellowship, founded in 1955, is an organization which allows for the development of spiritual, social, and leadership qualities. Until this year the ECC group was the only organization of the Pentecostal Holiness denomination in the colleges of the United States. This year the alumni of the group were given a Homecoming Party in the form of an Hawaiian Luau. In the Winter Quarter, an annual Valentine's Banquet set the scene for members and guests, and annual retreats are planned for the Spring.

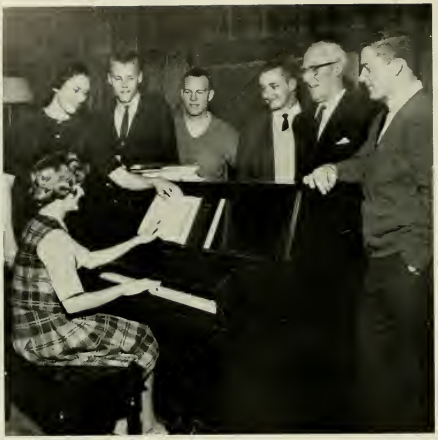

Singing hymns is a favorite pastime of the members of the Lutheran group.

Brenda Kluttz, Secretary-Treasurer; Helen Kallio, President; Mrs. Mildred Derrick, Advisor; Miss Pat Benson, Advisor.

Lutheran Student Association

To provide fellowship among Lutheran students, several projects are underway for the current year. First is the participation of the group in supervising small children related to the adult members of the congregation. Second are the annual Fall and Spring Retreats at Pamlico Sound. Third, the group annually prepares a booth for the Spring Carnival. Also of much interest to the members is the Luther Ridge Assembly of Associations from college campuses throughout the Southeastern states. Weekly meetings are held in the campus Y-Hut.

Newman Club

Another fulfilling year has been had by members of the Newman Club. The organization, an association of Catholic students, is a nation-wide organization. The purposes of the club are to promote social activities in a spiritual manner, to learn more about the Catholic faith, and to worship in a rightful way. In order to fulfill these purposes, the Newman Club meets each week in the campus-located Y-Hut. The Mardi Gras and other such activities found the Newman group an active participant.

Informal panel discussions benefit the students of the Newman Club in exploring and learning more about their faith.

Carole Hornung, Tom Jordan, Father Spillan, John Heery.

Jim Smith, President; Shirley Hanes; Ola Mae Bundy; Betsy Brandon; Jean Woodson, Secretary; Alan Nance; Ben Cox; Jim Hobbs, Director; and Bill Joseph, Treasurer.

Wesley Foundation

The 1962-1963 year has been one of emphasis on study groups and communication with the fine arts for the Wesley Foundation. Under the dominion of the Methodist Church, this foundation has experienced much growth through the weekly programs of worship, communion, and Bible classes. Through these media, the Methodist students on campus have learned to be of service, to witness, and to gain knowledge in the Christian realm of life.

Three Methodist young people engage in a game of chess prior to the weekly meeting.

Westminster Fellowship

This Presbyterian organization maintains as its purpose that the calling to be God's people while part of a college community might be more clearly understood and more vitally realized in the lives of students. As its projects the large group of ninety students has been active in Fall and Spring Retreats, sponsored a Greenville Sunday School for colored children, and collected money, books, and clothes to be sent to Taejon College in Korea. Of the group which assembles twice weekly, two members have served on the Synod Westminster Council.

Lynda Hunning, Vice President; Pat Farrior, Secretary; Betsy Bryant, Vice President; Judy Biggs, Treasurer; Murray Alford, President; and Jim Biggs, Reporter.

Betsy Bryant prepares the delicious meal her fellow members of Westminster are to enjoy.

Carol Horning; Barbara Tengan; Helen Kallio, President; Sylvia Wallace; Brenda Painter; Quinn Davis; Rev. Dwight Fickling; Charles Rose; John J. Heery, Vice President; Brandon McDaniel; Mr. D. D. Gross, Advisor; Rev. James L. Hobbs.

Inter-Religious Council

Formed in order to draw the members of the various religious organizations closer together, the Inter-Religious Council works in conjunction with the student organizations and the Religious Advisory Council. This governing body is composed of student representatives of the Student Christian Association and denominational organizations on the campus.

Together with the Religious Advisory Council, the Inter-Religious Council plans Religious Emphasis Week which is held in the Fall. Mr. D. D. Gross, director of Religious Activities, serves as the advisor.

Members enjoy a coffee break at a monthly meeting.

Student Government Association

Based on three branches—the executive, the legislative, and the judicial—The Student Government Association continues to guide the student body of the College. Under the leadership of Tom Mallison, the members of the 1962-1963 Student Government Association have once again supervised the selling of class rings, the handling of publicity for student entertainment, and the procuring of entertainment for the College community.

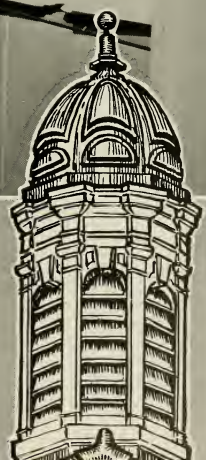

Student Government Association

Each individual as a student at the College is automatically a member of the Student Government Association. Through this organization, the student body, faculty, and administration communicate with each other. They consistently hold evaluating committees, change the constitution, or eliminate certain out-dated rules.

As well as a communicating media, the Student Government Association provides the College with entertainment both in the cultural and popular fields. Highlights for 1963 included the Jose Molina Dancers, Brailowsky, the Smothers Brothers and the Limelighters. The Homecoming festivities were also supervised and directed by the SGA and were climaxed with a Queen's Coronation Pageant and a Homecoming Dance with the Lester Lanin Orchestra. In addition, the annual musical, "Once Upon a Mattress," was financed with SGA funds.

TOM MALLISON, President

BILL EYERMAN, Vice President

ANN ADKINS, Historian

DAVID SHEARIN, Assistant Treasurer

EXECUTIVE COUNCIL: Tom Scott, Berk Stephens, Bob Washer, Barbara Schwab, Jim Chesnutt, Tom Mallison, Bill Eyerman, Ann Adkins, David Shearin, Mack Worthington.

Officers and Council Head Organization

The finale of a year's work in this organization is the election of officers for the following year. Officers for the association, the classes, and the dormitories are directed through the auspices of the SGA. Executive, legislative, and judicial positions are elected and these individuals in turn plan the program for the student body for the next year.

A media between students and faculty, an organization which provides for the students, and a machine for student politics—this is the Student Government Association of East Carolina College.

JIM CHESNUTT, Treasurer

BARBARA SCHWAB, Secretary

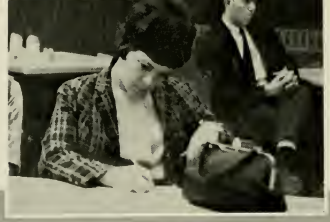

A body of approximately fifty students supervises the work of the Student Government Association. This group is called the Student Senate. Meeting on Monday nights except the first one of each month, the Student Senate convenes to hear reports from its standing committees and various other ones appointed by the president. In addition, the executive council of this governing branch meets once each month. The Student Senate is subject to call any time at the request of the president of the SGA.

Student Senate Serves as the . . .

Ann Adkins, *SGA Historian*
Tony R. Bowen, *THE KEY Editor*
Jim Barefoot, *Aycock Hall Representative*
Billy Braswell, *Sophomore Senator*
Marie Brewer, *Jarvis Hall Representative*

Kathy Cauble, *Freshman Class Secretary*
Jim Chesnutt, *SGA Treasurer*
Linda Cox, *Woman's Hall Representative*
Markey Deese, *Cotten Hall Representative*
Carol Dougherty, *Sophomore Senator*

Keith Douglas, *Freshman Class Vice President*
Bill Everman, *SGA Vice President*
Walter C. Faulkner, *BUCCANEER Editor*
Junius D. Grimes III, *REBEL and EAST CAROLINIAN Editor*
Bill Goodwin, *External Affairs Chairman*

Frances Gupton, *Freshman Senator*
Valerie Hodgson, *Day Student Senator*
Georgia Grey Hooks, *Fleming Representative*
Giles Hopkins, *Senior Class President*
Gary Idol, *Junior Senator*

Patricia Kennedy, *Wilson Hall Representative*
Jo Nell Kerley, *Senior Senator*
Norman Lieberman, *Jones Hall Representative*
Margaret Mackill, *Junior Senator*
Tom Mallison, *SGA President*

Nancy Moody, *Sloy Hall Representative*
Bill Moore, *Entertainment Chairman*
Robert Nelson, *New Dorm Representative*
Celia Orr, *Umstead Hall Representative*
Johnny Parker, *Junior Class Vice President*

Audrey Porter, *Ragsdale Hall Representative*
Brenda Reges, *I D Card Chairman*
Barbara Ryan, *Senior Senator*
Barbara Schwab, *SGA Secretary*
Tom Scott, *Freshman Class President*

David Shearin, *SGA Assistant Treasurer*
Woody Shepherd, *Elections Chairman*
Cathy Shesso, *Special Events Chairman*
Ed Smith, *Productions Chairman*
Berk Stephens, *Sophomore Class President*

Ray Stevens, *Junior Senator*
Merle Summers, *Publications Board Representative*
Jean Townsend, *Garrett Hall Representative*
Pat Waff, *Publicity Chairman*
Emmett Ward, *Freshman Senator*

Mary Ann Watson, *Junior Senator*
Steve Watson, *Sophomore Class Vice President*
Matilda West, *Jarvis Hall Representative*
Charles Williams, *Senior Senator*
Dr. James H. Tucker, *Dean of Student Affairs*

. . . Legislative Organ of the SGA

Varied Activities

Pretty Cathy Shesso prepared an extensive wardrobe for the Azalea Festival in 1962. Cathy represented the College as Azalea Princess from East Carolina.

Dr. Leo W. Jenkins poses with honored guests at the dedication of Umstead Hall.

Entertainment of such calibre as the Brubeck Quartet appear frequently, sponsored by the SGA.

Student Senate members listen attentively to debate before the previous question is called.

Are Among Student Government Work

The "paper penny campaign" sponsored by Liggett and Myers Tobacco Company played a dominant part in the activities of many interested SGA members. Collecting, counting, and the "big pay off" became routine activity.

Financial matters prove to be big problems in the work of SGA treasurers and assistant treasurers.

This typical shot of John Garriss explains the number of hours involved in editing a publication.

Summer School SGA President Bill Eyerman and President Leo Jenkins accept the first "pay off" of the L & M campaign.

Rusty Sherrill; Oran Perry; M. B. Godbold; Henry Cantrell, Vice Chairman; Bob Washer, Chairman; Lawrence Snead, Secretary-Treasurer; Bill Carroll; Doug Langston.

Men's Judiciary

Composed of officers elected in the Spring and the house president, the Women's Judiciary handles the various problems encountered by the women students. A council based on the demerit and restriction system, the Judiciary strives to correct and punish the wrongdoings as stated in the handbook. Elizabeth Glover served the judicial body as chairman for 1962-1963.

Women's Judiciary

Formed to give the students a voice in the punishment of their peers, the 1962-1963 Men's Judiciary is headed by Bob Washer. Meeting once a week, the court prescribes reprimands and punishments for the men who do not behave as the College requests them. Serious offenses are referred to a Discipline Committee, composed of both students and faculty.

Jean Bell, Ronnie Gay, Elizabeth Glover, Joan Wetherington, Jackie Hammond, Jacqueline Pettigrew, Lynda Lewis, Nancy Freeman.

ELIZABETH GLOVER, Chairman

BOB WASHER, Chairman

This scene is typical of the cases tried before the Men's and Women's Judiciaries.

Janice Taylor, Kay Yow, Judy Redfern, Tomye Suggs, Linda Slaughter, Sharon Sullivan, Barbara Johnson, Cynthia Holt.

Lee Joyner, Treasurer; Jim Mahan, Vice President; Oran Perry, President; Tom Jones, Secretary; Doug Langston; Ray Stevens; Bob Nelson; George Sherman; Jerry Tolley; Jerry Otey; Jim Barefoot; George Way; Norman Lieberman; Frank Gill; Richard Wood; Gerald West; Larry Upchurch; Gill Grippen; Ike Southerland.

Inter-Dormitory Council

ORAN PERRY
President

Approved by the Student Government Association and the Administration, the Inter-Dormitory Council was organized to promote and maintain an efficient system of student government in the College residence halls. In addition, this organization fosters a wholesome program of social activities and aids in the fraternal relationships among male dormitory residents.

A vital branch of the Inter-Dormitory Council is its court system which has jurisdiction over all rules governing conduct in the dormitories and in cases involving dormitory property. Fifteen members compose the council and five students are in the court. Officers are elected by the council members themselves.

Oran Perry, Chairman; Ray Stevens; Doug Langston, Clerk of Court; Gerald West; Frank Gill.

Gary Idol, Vice President; Bill Goodwin, Secretary; Bill Eyerman, President; and Tom Mallison, Treasurer.

Summer School Student Government Association

With approximately three thousand students enrolled first session and two thousand second session. the Summer School Student Government Association was led by President Bill Eyerman. During the 1962 session, five delegates were sent to the National Student Association Congress held in Ohio. Dr. Leo W. Jenkins was the keynote speaker at the conference. In addition, the Liggett and Myers project was continued and the Entertainment Series was highlighted by the appearance of Johnny Nash and the Ramsey Lewis Trio. The Summer School Student Government Association operates under a separate budget and constitution from the regular term SGA.

Ann Morris, Jean Bell, Lynda Lewis, Royce Tart, Tom Mallison, Gary Idol, Bill Eyerman, Dr. James H. Tucker, Ronnie Neal, Gale Koonce, Alan Penn, Cindy Sturdivant.

Our Greeks

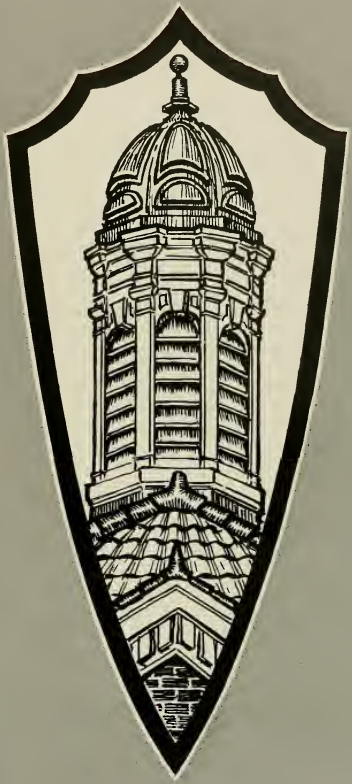

Congeniality in close fellowship seems to be the dominant theme that prevails among the "sisters" and "brothers" who work together, play together, and live together, in fraternity and sorority life. It is through the various fraternities and sororities, that the need to belong, to develop self-esteem, and to achieve self-recognition is accomplished. "Brothers" and "sisters" learn the satisfaction of service and the joy of mutual association; they share the uncertainty of the pledge period and the triumph after initiation. Deep and lasting friendships grow.

Inter-Fraternity Council

BLARNIE TANNER
President

KEN MOORE
Vice President

MICKEY CONKLIN
Secretary

PETE HUMPHRIES
Treasurer

Ten social fraternities constitute the male aspect of Greek life at the College. Each of these organizations are represented in the Inter-Fraternity Council by three individuals from its group. Rushing, bidding, and Greek Weekend are the problems faced by the council.

Mr. Jim Mallory, Dean of Men and Advisor to the Inter-Fraternity Council, presents Gene Horne of Kappa Alpha the Board of Trustees Award for Campus and Civic Service.

Gallup, Steve, Pres., Alpha Epsilon Pi
Nunn, Michael, Pres., Delta Sigma Phi
Horne, Gene, Pres., Kappa Alpha
Hood, Bobby, Pres., Pi Kappa Phi
Willoughby, Ray, Pres., Pi Kappa Alpha
Humphrey, Ashley, Pres., Phi Kappa Tau
James, Sam, Pres., Sigma Phi Epsilon
Stout, Jim, Pres., Sigma Nu

Idol, Gary, Pres., Theta Chi
Penn, Alan, Rep., Alpha Epsilon Pi
Siegel, Stuart, Rep., Alpha Epsilon Pi
Britt, Buddy, Rep., Delta Sigma Phi
Mizelle, Walter, Rep., Delta Sigma Phi
Cantrell, Henry, Rep., Kappa Alpha
Mewborn, Virgil, Rep., Kappa Alpha
Branch, Bob, Rep., Lambda Chi Alpha

Warren, Buz, Rep., Lambda Chi Alpha
Martin, Charlie, Rep., Pi Kappa Phi
Wohlnick, Charlie, Rep., Pi Kappa Phi
Reber, Tom, Rep., Pi Kappa Alpha
Smith, Roland, Rep., Pi Kappa Alpha
Eyerman, Bill, Rep., Phi Kappa Tau
Godbold, M. D., Rep., Phi Kappa Tau
Davis, Monty, Rep., Sigma Phi Epsilon

Mays, Eddie, Rep., Sigma Phi Epsilon
James, Bob, Rep., Sigma Nu
Sholar, Harrell, Rep., Sigma Nu
Lee, Ed., Rep., Theta Chi
McCrea, Ronnie, Rep., Theta Chi

Panhellenic Council

LAVERNE BLACKLEY
President

JUDY EUGLOW
Corresponding Secretary

MELBA HORNE
Vice President

ELAINE BREWER
Recording Secretary

NANCY GILBERT
Treasurer

Coordinating the activities of the eight sororities is the primary aim of the Panhellenic Council. Consisting of two representatives from each sorority, the council sponsors a Sorority Spectacular and the Inter-Fraternity Council with Greek Weekend. This group meets twice a month to carry out their plans of a convocation, an open house, and Formal Rush. Laverne Blackley led Panhellenic for the year 1962-63.

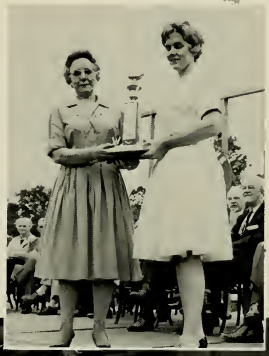

Dean Ruth White, advisor to Panhellenic, presents the Sorority Scholarship Trophy to Sharon McKean of Kappa Delta.

Georgia Hooks, Lib Rogers, Polly Bunting, Elaine Brewer, Judy Euglow, Melba Horne, Billie McDougald, Nancy Gilbert, Nancy Collins, Laura Gartman, Donnie Hicks, Billie Parish, Linda Dowd, Pat Boyd, Madge Stancil.

Alpha Delta Pi

KATHRYN OAKES
President

BARBARA ROUSE
Vice President

ANN ADKINS
Secretary

BEVERLY STATON
Treasurer

Alpha Delta Pi, the first secret society for women, was founded on the motto of "We live for each other." The founding group then adopted blue and white as the colors and the violet as the flower. This foundation took place on May 15, 1851, in Macon, Georgia. Delta Omicron Chapter at East Carolina was the one hundreth chapter of this Greek organization.

Under the leadership of President Kathryn Oakes, the sisterhood of Alpha Delta Pi sponsored a faculty tea, aided handicapped children and held annual banquets and parties. Future plans included the sending of delegates to the national convention in Hot Springs, Arkansas. The Alpha Delta Pi's participated actively in all campus activities and won first place for their Homecoming float in the sorority division.

BASNIGHT, BECKY
BILLINGS, CAMILLE
BOYD, PAT
CONN, MARY
COOPER, SANDY
COX, MARION

DANIEL,SANDY
DEICHMANN, BETSY
EAGLES, JOYCE
GOSNELL, GLENDA
GUICE, GIGI
HAMMOND,OLIVIA

HAWKINS, GAIL
HODGSON, VALERIE
HOLLIFIELD, EVANNA
KENNEDY, PATSY
KENT, LESLEY
LECONTE, VIRGINIA

LEWIS, VIRGINIA
MAY, MARY
McDOUGALD, BILLIE
MILLER, MARILYN
MORRIS, SELBA
MYERS, MARCIA

Delta Omicron

Typical of the Alpha Delta Pi sisters is their songfests which is always entertaining for the rushees at their parties.

Napkins and much hard work went into the ADPi Homecoming float which captured first prize.

JOAN RUSH
Homecoming Sponsor

ODOM, VICKI
PARKER, DONNA ANN
RUSH, JOAN
SALLE, KATHIE
SHAW, LAYNE
TANKARD, MARY

TAYLOR, FAYE
THORNTON, SISSIE
THURMAN, PEGGI
TOLSON, JUNE
WAGSTAFF, JUDY
WALL, LINDA

WAMSLEY, JACKIE
WATSON, MARY ANN
WHITWORTH, MARSHA
WILLIAMS, JEAN
WOMBLE, LOUISE
YEARBY, KAY

Alpha Omicron Pi

BARBARA BARCO
President

CAROLYN BECK
Recording Secretary

PHOEBE RUSS
Corresponding Secretary

ELLEN JOYNER
Treaurer

Alpha Omicron Pi presents through Panhellenic a trophy designated for the sorority with the highest scholastic average for the year. This presentation is one of the civic-minded services of Alpha Omicron Pi. Other phases include participation in the Sorority Spectacular, adoption of a local orphan. and presentation of gifts to Frontier Nursing Service in Kentucky.

With their color as cardinal and their flower as the Jacqueminot rose, Alpha Omicron Pi was founded on January 2, 1897, in New York. The Zeta Psi Chapter at East Carolina was chartered in 1960. Alpha Omicron Pi now numbers thirty-six coeds who participate in many campus activities. They bring into existence the presence of an organization with few simple and potent symbols and indicate service to the College while upholding character and like-mindedness.

ADCOCK, LIB
BRIGGS, FAYE
BRIGGS, KAYE
BROOME, DONNA
COLLINS, NANCY
COMBS, LEANNE

COOKE, FAYE
DeBERRY, VICKIE
HUDSON, CATHERINE
LANDIN, CAROLYN
LANE, BETSY
LIVERMAN, DONNA

LOMAX, NANCY
MOORE, CATHERINE
MORRIS, JEAN
MOWERY, BRENDA
OLIVER, SANDRA
OWEN, KAYE

Zeta Psi

Expressions on the faces of the rushees show their delight at the Alpha Omicron Pi's entertainment.

Entertainment was at an all time peak at the AOPi's rush parties.

LeANNE COMBS
Homecoming Sponsor

ROGERS, LIB
ROGERS, LOU
SESSOMS, JANICE
SLAUGHTER, LINDA
SLAUGHTER, LYNN
STOKES, ANNETTE

SUTTON, BRENDA
WILLETS, DORIS
MRS. JOY MARTIN, Advisor

Alpha Phi

LAVERNE BLACKLEY
President

PATSY WILEY
1st Vice President

ELEANOR POOLE
2nd Vice President

CAROL BARRETT
Recording Secretary

Active in numerous phases of campus life, the sisters of Alpha Phi participated in the Sorority Spectacular and the Homecoming Parade. The field of excellence for Alpha Phi was in the realm of intramural sports. Within the sorority division, Alpha Phi won the softball championship in 1961 and 1962, and the volleyball and basketball championships for the present year. With the national philanthropy of cardiac aid, the Delta Alpha Chapter sponsored "Tag Day" on February 23, and collected the Heart Fund containers in the City of Greenville. In addition, a needy girl was adopted by the group.

Forty-five coeds compose the local Alpha Phi chapter which was founded on February 6, 1960. Nationally, the organization was chartered on October 10, 1872. "Union hand in hand" was adopted by the founders of the international fraternity as the Motto.

EMMA LYNN BASS
CHARLYN BILLINGS
JOYCE BLIZZARD
TEMPE BOETTNER
MARIE BREWER
JOYCE BROWN

JEAN BUSHBY
BETTY ANN CARAWAN
LIBBY CHANDLER
NANCY COMPTON,
Corresponding Sec.
LINDA DANIELS
ANNE DEVANE

BOBBIE EASON
MARTHA ELLIS
PEGGY GARRETT
BRENDA GARRISON
ANDREA HARRIS
CATHY HARRIS

GEORGIA GREY HOOKS
CAROL JOYNER
TWEETIE LAND
MARY LOFTIN
BETH McBRAYER
BRENDA McCANLESS

Delta Alpha

Faces were aglow as the Alpha Phis posed after winning the volleyball championship in the sorority division.

Together, the Sig Eps and the Alpha Phis stuffed the Heart Fund Kits.

Climaxing Formal Rush, the Phis formed their traditional "Farewel' Stairway."

With the theme of North Carolina Education, the Alpha Phis and the Pi Kappa Phis worked together on their Homecoming float.

JANET McDONALD
BUNNY McILWEAN
NANCY McILWEAN, Treasurer
BOBBI MADDOX
JANE MINCHEW
DIANNE NESBITT

BETTY OLIVER
BRENDA REGES
SUE NEIL ROUSE
BELINDA SMITH
DONNA SUMNER
SANDRA WADDILL

JOAN WETHERINGTON
NANCY WRIGHT
MISS GAY HOGAN, Advisor

Alpha Xi Delta

LINDA EFLAND
President

GAIL ELKINS
Vice President

MELBA RHUE
Treasurer

MRS. KEITH KERR
Advisor

Forty young ladies on this college campus make up the sisterhood of Alpha Xi Delta. Within their bond, these coeds strive to form lasting friendship and to search for opportunities to prepare them for human service.

The Gamma Phi Chapter gave a Christmas gift to a local orphan, sponsored a Greek "All Sing," participated in a Cerebral Palsy Drive and attended a beach trip together. Last summer, two local members attended the National Convention.

Founded nationally on April 17, 1893, and locally in September, 1959. Alpha Xi Delta gives national loans and scholarships. On the local level, best pledge awards are given and the most outstanding member is recognized.

ARMSTRONG, LINDA
AUSTIN, DAWN
BLYTHE, MARGARET
BROTHERS, ANN
BURRIS, JOY

CUMMINGS, ROMA
DOUB, LINDA
EVANS, LINDA
HOLMES, EDITH
HUDSON, LYNN

HUNSUCKER, SUE ELLEN
JOHNSON, BARBARA
KENNEDY, GERALDINE
McDOUGALL, ROBERTA
OWENS, CAROL ANN

Gamma Phi

Carrying out the theme of angels, the Alpha Xi Deltas entertained their rushees during Formal Rush.

A point of focal interest at the Sorority Open House was the Alpha Xi Delta display.

MARY JO LANCASTER
Homecoming Sponsor

PRESCOTT, JERRY
ROBERTSON, MARY
SPECKMAN, ELLIE
STOKES, LINDSEY
TRADER, BARBARA

TRUELOVE, JANE
VOGLER, BECKI
WILLIAMS, FRANCES
WORTHINGTON, SUE
WYNN, BETTY ANN

Chi Omega

DINAH NIBBELINK
President

JUDY SMITH
Vice President

BARBARA ANN ELLIS
Secretary

SARA LOU WHITE
Treasurer

Based on friendship, social and civic service, quality activities, vocational interests, sincere learning, and creditable scholarship, the Rho Zeta Chapter of Chi Omega sorority was founded locally on November 12, 1959. Nationally, this sorority was chartered on April 5, 1895, at the University of Arkansas.

Plans for this year included a Christmas party for underprivileged children, a Senior Banquet, a formal pledge dance, a Founders' Day Banquet, and the annual Parents' Picnic. The Rachel Spivey Award, an engraved silver tray, and the Social Science Prize are awards given to deserving persons annually. This organization participated in such activities as the Sorority Spectacular, the Mardi Gras Carnival, and the intramural sports program. The "Hoot-Hoot," the chapter newspaper, is published by and for the sisters of Chi Omega who strive to uphold Hellenic culture and Christian ideals.

BAILEY, WILMA
BAIN, NICKI
BENNETT, JANE
BINGHAM, DONNA
BREWER, ELAINE
BRISSON, JUDY

BROWN, BRENDA
CANNADY, SYLVIA
CROWELL, BRENDA
DANIELS, PEGGY
DAUGHERTY, CAROL
DENTON, SANDEE

DOYLE, JUDY
GREENWELL, ANN
HARRIS, BETH
HICKS, DONNIE
KERLEY, JO NELL
MATTHEWS, DONNA

McGOWAN, CAROLE
McLARTY, JULIA
MELCHER, PAT
MEWBORN, SALLY
MICHAEL, GREGORY
MINTON, SHIRLEY

Rho Zeta

isters of Chi Omega wait patiently with the local children for the rrival of Santa Claus at the Christmas party which was given jointly ith Delta Sigma Pi.

Donna Matthews appears bewildered when she asked a little boy exactly what he wanted for Christmas.

SANDEE DENTON
Homecoming Sponsor

A little Chi Omega fun on the basketball court is frequently encountered.

PAYNE, JUDY
PRIEST, KAY
REAVES, ELIZABETH
ROBERTS, NANCY
RYAN, BARBARA
SHESSO, CATHY

STURDIVANT, CINDY
WARD, PAULETTE

Delta Zeta

PEGGY DAVIS
President

HELON CARTER
Vice President

WINNIE ODOM
Secretary

CAROLYN TAYLOE
Treasurer

Zeta Lambda Chapter of Delta Zeta at East Carolina upholds the principle of uniting more closely in the bonds of sincere friendship. These characteristics of Delta Zeta were born on October 24, 1902, at the national founding and were instated.

Delta Zeta participated very actively in campus and community services this year. The sisters distributed educational literature, visited the County Home for the Aged, and sponsored an Easter Egg Hunt for children. The Cancer Drive and intramural sports also benefited from the efforts of the members of this organization. Forty sisters compose this sorority which gives several awards and scholarships within the group, both on a local and national level.

BERRY, JUDY
BOBBITT, JOAN
CANNON, FRAN
CONGLETON, GENEVA
DEATON, JANICE
EDMONDS, NANCY

EUGLOW, JUDY
GITELSON, ELAINE
HARRIS, YVONNE
HOLZHEUER, SANDRA
LANIER, AGNES
LANNING, KAY

LEDBETTER, NANCY
LYON, MARTHA
MAY, NAN
MAYNARD, LLEW JEAN
MELTON, MARTHA
OVERTON, ANN

PARRISH, BILLIE
RAWLS, MARTHA
ROSEMAN, HELENE
STAINBACK, SANDRA
SKINNER, FREDDIE
TAYLOE, PENNY

Zeta Lambda

Delta Zeta entered their float in the Homecoming parade.

JANET WESCOTT
Homecoming Sponsor

Great fun was had by all of the sisters as they worked continuously for an entire week on their float for Homecoming.

TEW, BARBARA
TROXLER, BETTY
WESCOTT, JANET
WHITE, KAREN
WIDDIFIELD, JEANETTE
WILLIAMS, DOLORES

WILLIAMS, LAURA
YOW, KAY
MRS. HELEN A. SNYDER
Advisor

Kappa Delta

PAT WAFF
President

SHARON McKEAN
Vice President

CAROLYN HART
Secretary

BETTY DERRICK
Treasurer

"Let us strive for that which is honorable, beautiful, and highest" is the open motto of the thirty-seven local members of Kappa Delta. The Gamma Sigma Chapter also procures green and white as their colors and the white rose as their flower. Kappa Delta was founded nationally on October 23, 1897, and locally on February 6, 1960.

Kappa Delta was the recipient of the scholarship award for sororities in 1961 and 1962 on the East Carolina College campus. Activities for this group included helping underprivileged children at Christmas and Easter, sponsoring a picnic for parents, giving a faculty tea, and aiding the Crippled Children's Hospital in Richmond. Each year, Kappa Delta gives an award to the outstanding senior woman on campus. Together, this band of women forms friendship and sisterly love, encourages social interests, and furthers charitable purposes.

ARANT, PAT
BEDSOLE, ELIZABETH
BRANNON, KAY
BRYANT, BETSY
BRYANT, MARGY
CRAVOTTA, JULIE

DUNCAN, NENA
EPTON, KAY
GALE, LINDA
GILBERT, NANCY
GLOSSON, LORETTA
GROET, DOROTHY

HARRELL, LEE
HUNNING, LINDA
KING, BETTY CAROL
KOPLEY, ANNE
LAMBERT, JUDY
MUMFORD, MARY HELEN

McCOY, LANA
McDONALD, NORMA CAROLE
McKENZIE, JANET
POPE, MARY JANE
RAYNOR, KATHERINE
STANCIL, MADGE

Gamma Sigma

'ith the theme of "Kappa Delta in Hades," this sorority educated and ught the rushees about its activities at the various parties.

ELIZABETH BEDSOLE
Homecoming Sponsor

Sisters Nina Duncan, Margy Bryant, and Mary Jane Pope talk with the rushees during Formal Rush.

Interesting pictures always arise at a party in which "devils" are present.

STORY, CONSTANCE
SUMRELL, BOBBIE

TURNER, PAULA
WARD, DIANE
WINDHAM, NONIE
ZACHERY, JOAN

Sigma Sigma Sigma

JUDY REDFERN
President

JACKIE HAMMOND
Vice President

DIANA FOSTER
Secretary

MARY SMITHERMAN
Treasurer

Sigma Sigma Sigma, the motto of which is "Faithful unto Death," has established a perpetual bond of friendship among the sisters. In addition, this sorority strives to develop strong womanly character, to encourage scholarship attainment, to arouse interest in self development, and to offer an opportunity for wholesome and gracious group life..

Special activities for the year included a supper for pledges, a Christmas Party with a fraternity, an Easter Egg Hunt for underprivileged children, and a Senior Send-Off Party. Among other community activities in which the Sigmas take part are the Cancer Drive, Easter Seal Drive, and the White Cane Drive.

ANDERS, MELBA
AVERA, MARGARET
BENTLEY, JANICE
BEST, NANNIE SUE
BUNTING, POLLY
BURROUGHS, DIANE

COLLIER, MARY
CRAWFORD, CLARA FAYE
EDISON, EMILY
FORBIS, LEE
GARTMAN, LAURA
GLOVER, ELIZABETH

GRAY, JUDD
HOLT, CORNELIA
HUBBARD, NANCY
JENKINS, BARBARA
JENNETTE, TRA
JOHNSON, CAROLE

JONES, SUE
KILLIAN, LINDA
MIDGETT, JO ANN
NORFLEET, SARA
POLK, JACKIE
RICHWINE, JUDITH ANN

Gamma Beta

ister Diana Foster serves the essential -food—at a Sigma rush party.

Rushees often ask questions of the sisters during Rush Week. This year's rushees were no exception.

JUDITH RICHWINE
Homecoming Sponsor.

It was "banjo picking time" at the Sigma house during Formal Rush.

ROUSE, GWEN
SKINNER, MARY
TEMPLE, MARY
THOMPSON, JENNY LYNN
THORNTON, LINDA
TRENT, JANE

WARD, BONNIE
WOOD, ELLEN

Alpha Epsilon Pi

STEVE GALLUP
President

STUART SIEGEL
Vice President

ALAN T. PENN
Secretary

WILLIAM ELMAN
Treasurer

MARK MELTZER

HOWARD RUBIN

Chartered nationally in 1913 and locally in 1960, Alpha Epsilon Pi promotes deep-sealed friendships; encourages truthfulness, honesty, and courage; inaugurates a healthy spirit of cooperation and helpfulness and creates a brotherhood. At East Carolina, Alpha Epsilon Pi has a colony with the colors of blue and gold and a total membership of eight.

Plans of the Epsilon Kappa Colony for this year included monthly parties, banquets, and outings. This group also participated in the Intramural Sports Program and engaged in charity work. A Best Pledge Award was given to the outstanding pledge in the respective pledge classes.

Brothers Alan Penn, Bill Elman, Jon Singer, and Stuart Siegel explain the meaning and symbols of Alpha Epsilon Pi to two rushees.

Epsilon Kappa

t the Mardi Gras Carnival, the AEPis gave away prizes at their "Throw A art" booth.

Brother Steve Gallup tries to orient a pledge to the history and activities of the fraternity.

A scrapbook full of memories is the focal point of interest o Stuart Siegel, Mark Melzer, and Bill Elman.

As most boys say "Girls can add a spark of interest to any rush party." These coeds helped the AEPis.

Delta Sigma Phi

MICHAEL NUNN
President

BUDDY BRITT
Vice President

JIMMY JOYNER
Secretary

JIM TALTON
Treasurer

With green and white as their colors and the carnation as their flower, the Delta Sigma Phis encourage its members to make the most of college through a well-planned, balanced life—the symmetrical development of the mind, the soul, and the body.

Locally this group was established on October 24, 1961, with the motto of "Engineered Leadership," the Delta Sigma Phis actively participate in intramural sports and the work of the Inter-Fraternity Council.

BAILEY, HERBERT
BROWN, BEN
HATCH, JOHNNY
LUCAS, BILL

MIZELLE, WALTER
POOLE, ERIC

Colony

Brothers of Delta Sigma Phi await the rushees while relaxing under their proud banner.

It's party time for the Delta Sigma Phis as Buzzy Dean greets the guests at the door.

Time out for a little relaxation even though the party is in full swing in the adjoining room.

With an Hawaiian back drop, the brothers of Delta Sigma Phi enjoy the refreshments at one of their frequent parties.

The refreshment table was a likely spot to find this Delta Sigma Phi brother.

Kappa Alpha

GENE HORNE
President

JIM HUDSON
Vice President

B. D. MILLS
Secretary

MERLE SUMMERS
Treasurer

Approximately forty brothers compose the brotherhood of Kappa Alpha Order at East Carolina College. Among the highlights of the year for this fraternity were the Old South Ball which was held in April and a party for underprivileged children at Christmas.

As the recipient of the Board of Trustees Service Award, the Gamma Rho Chapter showed its endeavors for community and civic services. In addition, the members of Kappa Alpha Order ushered at the home football games.

Furthering the tradition of the Old South is the goal for which these men strive. The foundations for the KA's were laid on December 21, 1865, at Washington College and locally on September 26, 1958. Crimson and old gold are their colors and the red rose and the magnolia are their flowers.

ALFORD, JIM
BASS, JIM
BASS, WHITTY
BLANTON, JIM
CANTRELL, HENRY
CHINN, GEORGE

DEAN, PHIL
EARLY, JIM
ERWIN, FENTON
FREEMAN, RUFUS
FULFORD, JERRY
GOODWIN, BILLY

HODGES, WILLIAM
HOWIE, CHARLEY
LANIER, GENE
LEFAVOR, MARSHALL
McDONOUGH, RICK
MALLISON, TOMMY

MASSEY, BILL
MATTHEWS, REGGIE
NEWBORN, VIRGIL
ROBERTS, IRWIN
SKILES, BUD
STEVENS, RAY

Gamma Rho

Upholding the tradition of the South, the KA's tried their hand at cooking over an old campfire.

What's your favorite type of refreshment, men?

B. D. Mills and his date display their talents of dancing at a KA party.

In the book of a KA, a nice gathering spot, some food, and a date constitute a time for enjoyment.

TEMPLE, PAT
VAN NORTHWICK, BILL
WILSON, WAYLON
WEST, FRED
WATSON, STEVE
WATERS, JOHN
DR. OVID PIERCE, Advisor

Lambda Chi Alpha

PETE HUMPHRIES
President

BOB BRANCH
Vice President

BEN FRANKLIN
Secretary

CLOYCE ANDERS
Treasurer

Lambda Chi Alpha, chartered in 1909 at Boston College, strives to build men of strong character, high morals, and unselfishness, who seek to make of themselves gentlemen through group participation, responsibilities, and achievement. The Iota-Upsilon Zeta Chapter at East Carolina, composed of forty-eight brothers, this year sponsored an Easter Egg Hunt for underprivileged children in the Greenville area and supported fund raising drives toward the James Ficklen Stadium and the pursuit of a fraternity row.

The annual Crescent Girl Ball, held in the Spring, was the highlight of the social events of the year for the Lambda Chis. In addition, the Lambda Chis received the all-campus Champions Award in 1961. Greek Week has also been won by this group for the past three out of four years. This fraternity upholds the motto—"Every man a man."

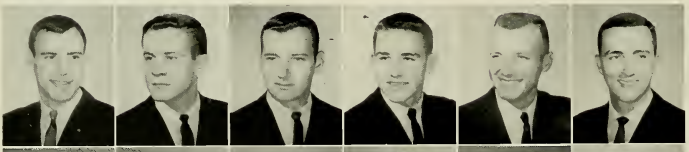

ANGE, BOB
AVERETTE, BARNIE
BENSON, LYNN
BARNES, CARLTON
BUCK, EDDIE
BYNUM, JOHN

BYNUM, MERRILL
CARROLL, BILL
CAWMAN, BUTCH
CONKLIN, MICKEY
CROCKER, THOMAS
DUKE, SKIPPER

DUNN, ED
ESTES, ROBERT
FLOYD, JIMMY
GARRETT, BOB
GODWIN, BILL
GOSSETT, TED

HARDEE, BOBBY
HARRIS, JIMMY
HOLMES, JIM
JARRELL, RICKY
KILLEBREW, J. C.
KINSEY, RALPH

Iota-Upsilon Zeta

Ann Overton and her date demonstrate the ever popular craze—the twist.

Bettye Futrell and Trotter Bagwell enjoyed their dancing at the Lambda Chi social.

The Crescent Girl Ball was the highlight of the Lambda Chis' social activities for the year.

Brothers of Lambda Chi Alpha waited at the door for the arrival of the rushees during Rush Week.

McGRAW, ED
MADDOX, TOMMY
NEWSOME, RONNIE
PAUL, JERRY
REGGINS, JIM
TUGWELL, TUGGY

WARD, DOUG
WARREN, BUZZ
WILLIAMS, BOBBY
WINSTEAD, BILLY
WOODBURY, MAX
WOOTEN, BILLY

Phi Kappa Tau

ASHLEY HUMPHREY
President

M. B. GODBOLD
Vice President

EDWARD SHERWOOD
Secretary

MICHAEL SYKES
Treasurer

Phi Kappa Tau, chartered locally in the Spring of 1960, places emphasis upon innate worth and Christian ideals and strives to prove their brotherhood a credit to the national fraternity, the college and the community. Each year this fraternity adopts an underprivileged family at Christmas.

Highlighting the social events of the year for Phi Kappa Tau were the Coronation Ball, the Valentine Dance, and a Masquerade Ball as well as several combo parties. Alpha Phi and Kappa Delta sororities were entertained by the Phi Taus at their new home on East Third Street.

Miami University in Ohio on March 17, 1906, was the national founding date of Phi Kappa Tau. At that time the red carnation was accepted as the national flower and Harvard red and old gold were selected as the colors. The Gamma Eta Chapter has received the Board of Trustees Scholarship Trophy for the last two years.

ALDRIDGE, JOHN
CORRELL, BOYD
COX, RICHARD
DREWER, NEWMAN
EYERMAN, BILL

GASKILL, BILL
HARDISON, FLOYD
JACKSON, TOMMY
KEEL, SAM
MANER, JIM

MILES, ARTIE
MILLER, BILL
PARKER, JOHNNY
PATRICK, GEORGE
REYNOLDS, LOU

Gamma Eta

A new acquisition of the Phi Kappa Tau fraternity this year was their house, located on Third Street.

Slow dancing is a favorite of the Phi Taus at their frequent "get togethers" at the house.

A little limbo adds to the spirit of many of the Phi Kappa Tau parties.

KAREN WHITE
Homecoming Sponsor

SAIEED, FRANK
SCHWENTORUS, RONALD
SHOBE, CHARLES
SOUFUS, JIMMY
STANCIL, JACK

STOWE, ART
STRICKLAND, DON
STRICKLAND, DOUG
TEAGUE, FORREST
MRS. GILL, Housemother

Pi Kappa Alpha

BLARNIE TANNER
President

MURRAY MacDIARMID
Vice President

GEORGE WHITE
Treasurer

BUD WALL
Historian

"The establishment of friendship on a firmer and more lasting basis; for the promotion of brotherly love and kind feeling; for the mutual benefit and advancement of the interest of those with whom we sympathize and deem worthy of our regard." These are purposes of the men of Pi Kappa Alpha.

The Epsilon Mu Chapter at East Carolina College was chartered on May 17, 1958, and Pi Kappa Alpha was originally founded at the University of Virginia, March 1, 1868.

Among their many social activities this year were the annual Dream Girl Ball, the Concert by the Sea, and the Founders' Day Celebration. In promoting good will in the community, the Pika's took part in the Heart Fund Drive, UNICEF, and the Bloodmobile.

BARNHILL, JACK
BROWN, LESTER
CHADWICK, HUNTER
CUNNIFF, BILL
COX, BILLY
DUDLEY, DAVE

ELLEN, TOMMY
GUENTHER, CHRIS
HOBBS, KEITH
KIMREY, JIM
LAWRENCE, HENRY
McNIEL, JAMES

MILLER, TRUMAN
MOORE, BILL
MOORE, JERRY
MURRAY, BUDDY
NOE, GEORGE
REBER, TOM

REESE, RONNIE
ROCK, DAVE
SCOTT, TOM
SMALL, STEVE
SMITH, ROLAND
SULLIVAN, BILL

Epsilon Mu

Sigma Sigma Sigma sorority was entertained by the brothers of PiKA at the fraternity house.

Pi Kappa Alpha teamed with Alpha Delta Pi for a first place booth at the Mardi Gras Carnival.

Homecoming will be remembered by the PiKA's!

"Keep North Carolina Clean" was the theme of the PiKA float which won first prize.

POLLY BUNTING
Dream Girl of Pi Kappa Alpha

TAFF, ROBERT
TILLEY, BUZZY
WARD, KIRBY
WILLIFORD, RAY
WORLEY, DICK

MR. BYRON EISEMAN,
Faculty Advisor
MR. FRED ROBERTSON,
Alumnus Counselor

Pi Kappa Phi

BOBBY HOOD
President

SAM McCOIN
Vice President

FREO WEBSTER
Secretary

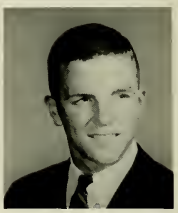

GEORGE RESSEGUIE
Treasurer

Receiving their national charter was the crowning point of the activities of 1963 for the Beta Phi Chapter of Pi Kappa Phi. Started as a colony in 1961, the local group obtained the important document on February 16, 1963. Other plans completed were a car wash for the stadium drive, Parents' Day, Rose Queen Ball, and a banquet for the alumni. In addition, the Pi Kaps aided the drive against arthritis and distributed copies of the Alma Mater at Homecoming.

Excellence in scholarship and obtaining high ideals in Christian manhood and citizenship typifies the men who have white, gold, and blue as their colors and the red rose as their flower. Twenty members are now within the brotherhood of the Beta Phi Chapter of Pi Kappa Phi.

BAILEY, OTIS
BAREFOOT, MILES
CAYTON, MIKE
DAVIS, CHARLES
FEARING, ALAN

JONES, ALLEN
LANCASTER, CHUCK
LEWIS, WILEY
McLAMB, BRUCE
MARTIN, CHARLIE

NANCE, PHIL
RAY, DAN
WOHLNICK, CHARLES

Beta Phi

The long-waited-for moment finally arrived for the Pi Kaps on February 16, 1963. President Bobby Hood received the National Charter from a national official.

A jukebox was acquired by the fraternity for its new chapter room. The brothers and their dates enjoyed making their favorite selections.

Sweeping the campus this year was the "thunderbird fad." The Pi Kaps also took it in stride.

Pete Davidson and Bobbie Mattox participated in that favorite college pastime—dancing.

Sigma Nu

JIM STOUT
Commander

STEVE HOCKMAN
Lieutenant Commander

BILL STOCKS
Recorder

JERRY ELLER
Treasurer

In 1869, the Sigma Nu fraternity was chartered at the Virginia Military Institute. The Sigma Nu fraternity is composed of forty brothers who advocate the creed—to believe in the life of love, to walk in the way of honor, to serve in the light of truth—this is the life, the way, and the light of Sigma Nu. Having high ideals, they attempt to promote brotherhood, scholarship, and prepare the college man for things to come during his life.

In the way of activities this year, the Sigma Nu's and the Pika's participated in an annual football game. They also sponsored several drives to raise money to support the stadium fund and to buy new uniforms for East Carolina's varsity football team.

In intramural sports, the brothers of Sigma Nu have been the swimming champions and runner-up in basketball.

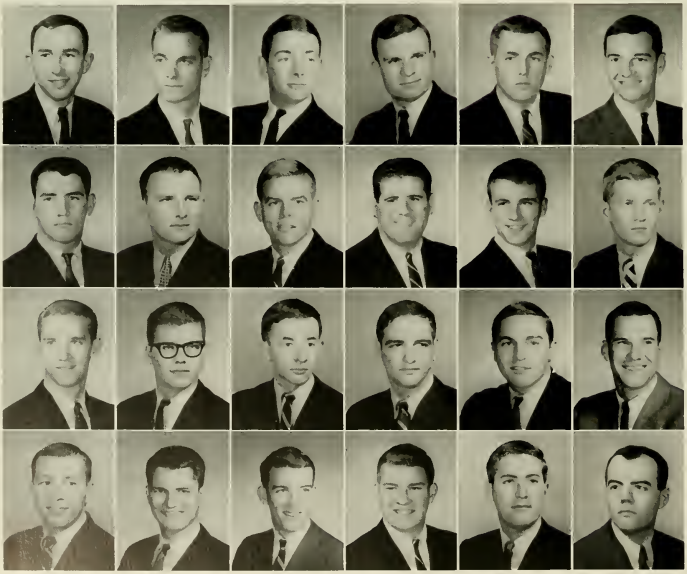

APPLE, JAMES
BENNETT, AL
BRYAN, LUCIAN
COLLIER, RICHARD
EASON, BUTCH
FORBIS, JOHN

HERRING, RICHARD
HOLLOMAN, WAYNE
HUNT, SAM
JAMES, BOB
JONES, DAVID
JONES, JOHNNY

KINTZ, DONNIE
LANGFORD, PHIL
LEONARD, STEVE
MALONEY, MILLARD
MARLEY, TOM
MEREDITH, BILL

O'BRIENT, BONES
OLIVER, STEVE
OMØHUNDRD, TOM
PIMBERTON, BILL
RICE, JERRY
SHELTON, CHARLES

Eta Beta

Local children benefited from the efforts of the Sigma Nus at their Christmas party.

Sigma Nu Santa Claus, Don Coffee, is helped on with his suit by Emory Scholar.

hess is the favorite pastime of the brothers of Sigma u.

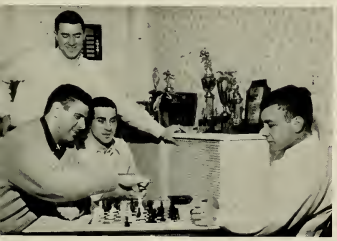

MARGARET AVERA
Homecoming Sponsor

SHOLAR, EMORY
SHOLAR, HARRELL
SMITH, STUART
SPARROW, KEATS
SPEARS, RAY
STANCIL, BURKE

STANTON, JIM
STONE, RALPH
TAYLOE, DICK
TROUBLEFIELD, MARSHALL
TUTTLE, BOB
VEASY, BOB

WALL, JACK
WEAVER, JIM
YOUNG, BILLY
CLARK, JOE, Advisor

Sigma Phi Epsilon

SAM JAMES
President

BILL WILLIAMS
Vice President

BILL BRINKLEY, JR.
Secretary

MARTIN HELMS
Treasurer

Known as "the fraternity with a heart," Sigma Phi Epsilon was founded on November 1, 1901, in Richmond, Virginia. The colors adopted were red and purple and the flowers were roses and violets. Published four times per year, the Sig Eps have a national magazine titled the "Sigma Phi Epsilon Journal."

Chartered at East Carolina in 1961, the Kappa Chapter established principles of brotherhood, character, leadership, and scholarship. Campus and community activities such as the Bloodmobile and Heart Fund Drive benefited from this fraternity's endeavors. The Founders' Day Ball, the Sig Ep Ball, and Parents' Day rounded out the plans for this organization in 1963. In addition, the Intramural Softball Trophy was awarded to this group.

BAKER, AL
BARCLAY, NORMAN
COLARDO, BERNARD
COWAN, GORDON
CROSS, JIM

DAVIS, MARTY
GOOD, HOMER LEE
HOLLEMAN, LAWRENCE
HOPKINS, GILES
JOSEPHS, ERNEST

JOYNER, EDWARD
LEWIS, LARRY
MARE, CHARLES
MAYS, GORDON
MITCHELL, ED

Kappa

With the theme of "Carolina Moonshine," the Sig Eps brought a little humor to the Homecoming Parade.

LAVERNE BLACKLEY
Homecoming Sponsor

Located in the basement of the Sigma Phi Epsilon house, the party room provides hours of enjoyment for the brothers and their dates.

MOORE, DON
NORFORD, WALKER
PHELPS, BILL
ROBERTS, BILL
ROBINSON, JAMES

ROYSTER, BOB
SHELTON, BEN
STECKEL, WILLIAM
SUTHERLAND, ART
ZEBLEY, ROBERT

Theta Chi

CHARLES WILLIAMS
President

RONNIE McCREA
Vice President

KEN CONGLETON
Secretary

BOBBY BATEMAN
Treasurer

Red carnations and the colors of red and white are two of the traditional symbols of the fifty brothers of Theta Chi. The Epsilon Iota Chapter upholds the national motto of "Alma Mater first and Theta Chi for Alma Mater" and the purposes of brotherhood, scholarship, and leadership. Examples of these qualities included the winning of the scholarship trophy, the distribution of the *East Carolinian,* and first place in the Homecoming activities for the best decorated float in the fraternity division.

Highlights for the year were the Mason-Dixon Jubilee which the local chapter hosted and the installation of a kitchen within the fraternity house. Theta Chi was begun at Norwich University in Vermont on April 10, 1856, and was chartered at this school on March 15, 1958.

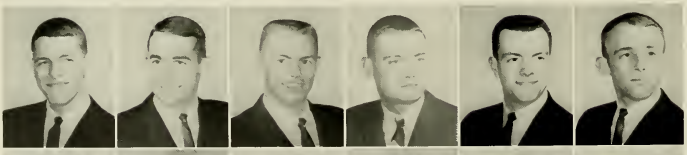

ADLER, LOUIS
BENNETT, BRYAN
BRASWELL, BILLY
BROWN, MIKE
CHESNUTT, JIM
CHILDRESS, GUS

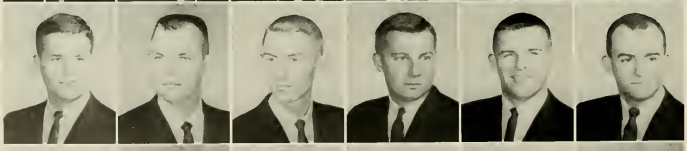

CONRAD, KEN
FOWLER, FRED
HARRIS, ALLEN
HARRIS, BILL
HARRIS, PHIL
HOLLAND, FRANKIE

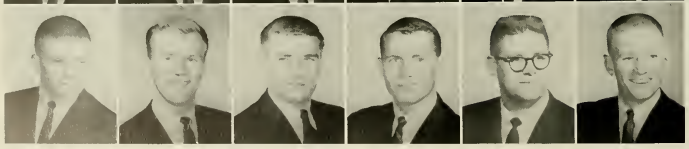

HOLMES, SIDNEY
IDOL, GARY
LARSON, LOU
LEE, ED
MIZZELL, ARLEN
MOORE, KEN

Epsilon Iota

Despite the beckoning music of the combo, the Theta Chis and their dates have to take a break in their lively escapades.

Winning first prize in the fraternity division, the Theta Chi's float highlighted the Homecoming Parade.

How about a little twisting, please?

O'BERRY, TOM
ROBINSON, DOUG
ROMANIW, MIKE
SHEARIN, DAVE
SHEPHERD, WOODY
SNEAD, LARRY

SOUTHALL, JIMMY
SPENCE, BING
STEEN, MARVIN
STEPHENS, BERK
URQUHART, KEN
VASHAW, HARWARD

WASHER, BOB
WATSON, BRETT
WESTBROOK, J. B.

Delta Sigma Pi

MAC BURRIS
President

BILL SUTTON
Senior Vice President

FRANK LAYNE
Secretary

BOB LOVIC
Treasurer

Organized at New York University in 1907, the International Fraternity of Delta Sigma Pi was founded at East Carolina in 1955. Through professional activities including guest speakers, commercial tours, and films, the Delta Zeta Chapter had an active program to develop better relations between the business world and the student.

With the support of the other business organizations. Delta Sigma Pi sponsored the oil portrait of Dr. E. R. Browning for the dedication of the E. R. Browning Room in Rawl Building. Chi Omega and Delta Sigma Pi also gave their annual Christmas party of the local children. Other social activities included the quarterly pledge parties, the Rose Ball held on March 30, the first annual "Spring Fling," and the various other parties, one of which was with the Alpha Phi Sorority. Among the professional aspects were tours of the DuPont Plant, National Spinning Company, and Samson Shirt Factory.

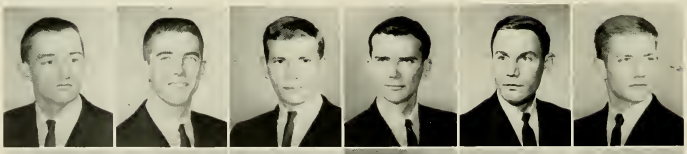

AYERS, FRED
CAIN, RANDY
COOK, WAYNE
EDWARDS, BOB
FAULKNER, WALTER, Historian
FOWLER, JERRY

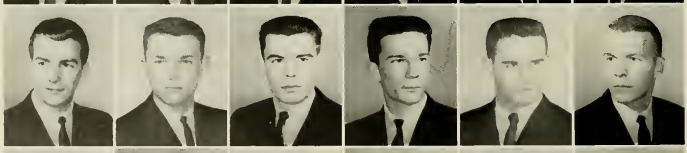

FRAZIER, STEVE
GARRISS, JOHN
GRIFFIN, DAN
GAY, DAN
HELMS, PHIL, Pledge
HOLBERT, DICK

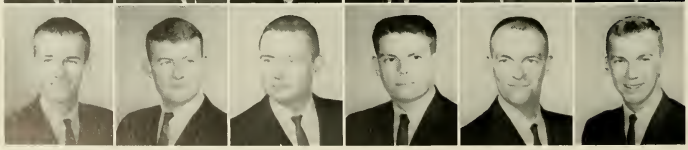

JOHNSON, JOE
JOURNIGAN, CLIFF
KOONCE, GALE
MANCINI, RAY
McGEE, NATHAN
MEEKS, GARY

Delta Zeta

A traditional event for the Delta Sigs is the Ugly Man Contest at the Mardi Gras.

Carolyn Beck, Rose Queen and fiancee of Brother Ronnie Neal, was the guest of honor at the Founders' Day Banquet held on November 7.

Tom Reese and Judy Brisson aid the local children at the annual Christmas party given jointly by the Delta Sigs and Chi Omega.

Several professional tours are among the activities of the Brothers of Delta Sigma Pi. On the agenda this year was a visit to the E. I. DuPont de Nemours Plant.

NEAL, RONNIE, Vice President
NIXON, ROGER
RABON, JIM
REESE, TOM
REGISTER, ROGER
RHODES, GEORGE

STOKES, PAUL
WEEKS, BUDDY
WHITMYER, TED
WIGHTMAN, GEORGE
DURHAM, WILLIAM H., Advisor
HOWELL, W. W., Advisor

Phi Mu Alpha

REGINALD ROBINSON
President

EDWARD JONES
Vice President

DAVID MILLSON
Secretary

JESSE HOLTON
Treasurer

Winning first place in Homecoming float competition for the second consecutive year was the Zeta Psi Chapter of Phi Mu Alpha Sinfonia. Another award presented this group was the Province Twenty Manpower Award. This brotherhood also presented the American Music Festival in May, gave two concerts, and held a banquet and dance at the Homecoming festivities. Ushering and sponsoring a concession stand at the SGA Musical was an added realm of campus service.

Created on October 13, 1903, nationally, and on February 19, 1955, locally, Phi Mu Alpha has the colors of black, red, and gold. This organization promotes and fosters interest and brotherhood in the field of music. Awards and scholarships also mark the well-rounded ideals of this fraternity.

ALLIGOOD, RONALD
BROWN, WILLIAM
BLACKWELL, DALE
BOMER, KINCHEM
BRILEY, GLENN
COLLINS, WILLIAM

CRUMPLER, DOUGLAS
DUCKWORTH, WILLIAM
HULCHER, CHARLES
JOHNSON, JOHNNY
KELLY, NEWTON
KILPATRICK, MIKE

MILGRAM, RICHARD
MOORE, GENE
MURPHY, ROBERT
OLSON, JOHN
PATTERSON, JOHN
SMITH, AL

TEACHEY, JERALD
TURNER, VERNON
TYSON, ROBERT
WHITE, WILLIAM
WORTHINGTON, RICHARD

Zeta Psi

Phi Mu Alpha's combo dance at the Mardi Gras was a big success. Their booth won second prize.

Looking at the Phi Mu Alpha scrapbook was the favorite pastime of many of the individuals who were interested in the fraternity.

Much hard work paid off for the Phi Mus as their Homecoming float captured first place in the Organization Division.

Water, sun, and card—all are essential for a fun filled day at the beach.

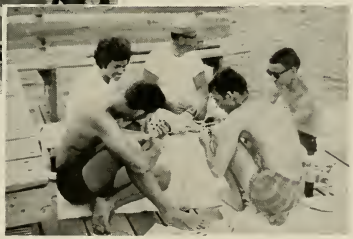

Bill Duckworth and Ashby Brown put forth much work on Phi Mu's float.

Sigma Alpha Iota

JAN WURST
President

KAY WIGGS
Vice President

SHIRLEY MORSE
Secretary

PAT TYNDALL
Treasurer

Highlighting the year for Sigma Alpha Iota was the annual Christmas concert. In addition, SAI gave a joint musical program with Phi Mu Alpha Sinfonia at the Caswell Training School.

Founded locally on May 1, 1955, the Beta Psi Chapter requires an over-all "C" average for membership and a "B" average in musical courses. Other qualities are leadership, scholarship, musicianship, and personality. With a membership totaling twenty, this group also participates in the Fraternity All-Sing, the Contemporary Music Festival and the Homecoming Activities.

Nationally, Sigma Alpha Iota has a national periodical called *Pan Pipes* and gives a Leadership Award, an Honor Certificate and a Dean's Honor Award.

ALFORD, GLENDA
COOKE, OLIVE HERRING
ENGLAND, CAROLYN
FORBES, BECKY
GALLAGHER, SUE GRETCHEN

GASKINS, BETTY JO
HANSON, LINDA
ISAAC, JOANNA
JACOBS, BRENDA
JERNIGAN, FAYDENE

JOHNSON, JUDY
JONES, MARTHA
MITCHELL, JOYCE

Beta Psi

Their annual Christmas concert climaxed hours of practice and the strive for perfection for the Sigma Alpha Iotas.

Sisters Olive Cooke and Joanna Isaac practice the ritual music.

Sisterly love grows deeper as the SAI's learn to cultivate a deeper sense of music by practicing together.

Becky Forbes leads her sisters in a practice session for their concert.

Alpha Phi Omega

ED SEAGROVES
President

DON BURRIS
Vice President

RAY WATSON
Secretary

ED CRUMPLER
Treasurer

A service fraternity to the College, the community, and the nation, Alpha Phi Omega sponsored the White Ball, a dance for which the proceeds go to the Crippled Children's Society; prepared the Christmas seals for mailing; distributed THE REBEL; and, ushered at graduation. Celebrating their tenth year on campus, the APO's have just completed their new chapter room.

Founded on December 16, 1925, at Lafayette College, this group of thirty-eight former Boy Scouts lives by their motto—"Be a friend; be of service; be a leader." Presently, Alpha Phi Omega is the only national service fraternity on campus and was the first fraternity to organize on East Carolina's Campus.

BOYD, RICHARD
CANNON, BILL
CUMMINGS, JERRY
CURTISS, BOBBY
EDWARDS, HARVEY
FORSYTH, BOB

HARRIS, ARTHUR
KLUTZ, GLENN
LOGGINS, JIM
MACKEY, TOM
MARTIN, LINWOOD
McDUFFIE, PAT

MELVIN, FALLON
NICHOLS, BILL
PATE, MARVIN
PENUEL, RAY
SCRUGGS, MAX
SMITH, RICHARD

STACKPOLE, DUNCAN
STEINBECK, FRANK
TABBUTT, DAVE
TART, ROYCE
TAYLOR, JERRY
TEACHEY, GEORGE

Kappa Upsilon

Dancing was the main item on the agenda at the Alpha Phi Omega White Ball which was the biggest social function of Winter Quarter.

White Ball Queen, Ann Overton, was crowned by Alpha Phi Omega President Dave Tucker.

Hilarious costumes added to "twisting" music made the "Roaring Twenties Party" a great success."

A little refreshment always did make the party a little merrier. Right, boys?

TEW, BOBBY
TUCKER, DAVID
TURNER, HENRY

WALSTON, JOHNNY
WARREN, IRVING
WATSON, SAMMY
WEBSTER, KEN
WHITFIELD, WILLARD
DR. JAMES W. BUTLER, Advisor

Delta Phi Delta

JOHN GOODHEART
President

JAMES SMITH
Vice President

MARY ANN CAMPBELL
Secretary

JAMES SANDERS
Treasurer

A national honorary fraternity which strives to promote art interest, to stimulate higher scholarship and to recognize potential professional ability is this group. Evidence of these purposes is displayed by the offer of scholarships to any deserving member. Only students having an over-all "B" average in academics and art courses are eligible for membership.

Monthly dinner meetings, exhibition of the work of members at the Greenville Art Center, and contributions to the PALETTE, the national magazine, were the primary projects of Delta Phi Delta.

BARRETT, CAROL
BURKETTE, DAVID
BUTLER, JEAN
CANIPE, PEGGY
CRAWLEY, WESLEY

GORDLEY, TRAN
MORRIS, JANET
NEEL, FRANCIS
ROBINSON, BETTY JO
ROSS, ELIZABETH

SEXHUER, DONALD
TAMURA, MAGGIE
TOLER, REYNOLD
TOUCHTON, LINDA
WAFF, PAT

Alpha Phi

Janet Morris, Jim Smith, John Goodheart, and Betty Jo Robinson prepare for the showing of a filmstrip at the fraternity meeting.

Betsy Ross, Ann Marshburn, Linda Touchton, and Betty Robinson demonstrate the use of a spray apparatus for painting.

The utilization of the air brush is shown by Barbara Blackwelder, Raymond Harrison, Pat Waff, and Duffy Toler, who are members of the fraternity.

Peggy Canipe inks a plate while Bennie Daniels, Janet Morris, and Maggy Tamura watch the procedure.

President John Goodheart presides at the regularly scheduled meetings of Delta Phi Delta.

Kappa Delta Pi

MARY LYNN HENDERSON
Vice President

FREDDIE SKINNER
President

PATTIE FORBES
Secretary-Treasurer

BRENDA PAINTER
Reporter

To encourage high professional, intellectual, and personal standards and to recognize outstanding contributions to education is the purpose of the Eta Chi Chapter of Kappa Delta Pi education fraternity. The national organization was reorganized March 8, 1911, and incorporated June 8, 1911, at Illinois. The local chapter, Eta Chi, was founded on June 19, 1953, by Dr. Katherine Vicery.

Among the functions of this organization is the publication of the *Educational Forum*. In order to become a member of Kappa Delta Pi, it is necessary to have an interest in education, to maintain a high scholastic average, to be of at least junior standing, and to complete nine hours in education and psychology courses here at the College.

DUDLEY, BONNIE
FREEMAN, CAROLYN
GODWIN, JUDY
GRIFFIN, MINNIE

JACKSON, JUDY
LEWIS, LYNDA
DR. RUTH MODLIN, Advisor

Eta Chi

Informal discussions concerning the many educational problems of the classroom of today were an integral part of Kappa Delta Pi's activities.

Pattie Forbes, Brenda Painter, and Carolyn Freeman receive their certificates of membership.

Vice President Mary Lynn Henderson gives Bonnie Dudley her long-awaited-for pin.

Pi Omega Pi

SYLVIA HARRIS
President

JIMMY CHESNUTT
Vice President

DOROTHY DUNLOW
Secretary

GEORGE RHODES
Treasurer

On February 12, 1944, the Beta Kappa Chapter of Phi Omega Pi, honorary business fraternity, was founded on the campus. Having as its purposes to create, encourage, promote, and extend interest in scholarship; to aid in activity for civic betterment of schools; to encourage and foster high ethical standards in business and professional life; and to teach the ideal of service as the basis of all worthy enterprise. The Beta Kappa Chapter has ranked in the top ten chapters in the nation for the past twelve years.

Plans and projects for this year included a work project, performing typing and duplicating services for students and faculty; aid to a needy family of twelve at Christmas; a Founders' Day Coke Party, and a Spring Banquet.

ADKINS, ANN
ALLEN, BRENDA
ASHLEY, NADEEN
BLAND, SUE ANN
BROWN, BRENDA
DeBRUHL, FAYE

DICKEN, DONNA
GARDNER, LINDA
GUYTON, JANICE
HONEYCUTT, BECKY
HORNUNG, CAROLYN
JOHNSON, LILLIAN

JORDAN, MARSHA
KALLIO, HELEN
MOBLEY, JUDITH
OGBURN, JO ANNE
PORTER, AUDREY
PULLEY, MARIE

STEVENSON, JOYCE
STEVENSON, THOMAS
SWAIN, MARY ANNE
WATERS, SANDRA
WHITEHURST, SHIRLEY
WIDDIFIELD, JEANETTE

Beta Kappa

After initiation, the new and old members admire the special plaques given by the fraternity. Dr. Dempsey, second from left, is advisor to the group.

Karen Brown receives the Departmental Award from a member of the business staff, Miss Ellis.

REBECCA HONEYCUTT
Homecoming Sponsor

A well-rounded meal was had by everyone at the annual Spring Banquet held at St. Paul's Episcopal Church.

James Sullivan was awarded the Thomas Clay Williams Memorial Scholarship Award by Dr. Audrey Dempsey.

Alpha Delta Tau

Local

LYNN A. COX
President

SPENCER GRADY
Vice President

JAMES HOWARD
Secretary

DR. KENNETH BING
Advisor

A local honorary fraternity, Alpha Delta Tau strives to promote scholastic and professional proficiency in Industrial Arts, to reward accomplishments, and to foster advancement in the field of Industrial Arts. Qualifications for membership include an over-all "C" average and a "B" average on twenty-four hours in the Industrial Arts Department.

Numbering fifteen members, the fraternity has petitioned the national industrial arts fraternity, Epsilon Pi Tau, for admission. In addition, Alpha Delta Tau helped with the Homecoming activities, the stadium fund, and the bond drive.

ALFORD, MURRAY
BARLOW, WALTER
CASEY, BENJAMIN
FINCH, JOHN
GROVE, RONNIE

KYLES, DON
LASSITER, SHELDON
LEGGETT, H. K.
LEWIS, LYLE
MOORE, BILL

PHELPS, TOMMY
PINER, JOHN
REDD, LEWIS
WALLEN, WILLIAM
WALSTON, JOHN

Chi Beta Phi

Alpha Gamma

IM WHEATLEY
President

BETTY DERRICK
Vice President

MARY WORTHINGTON
Secretary

BILLY GOODWIN
Treasurer

In 1953 the Alpha Gamma Chapter of Chi Beta Phi, national science fraternity, was founded on the East Carolina Campus. It is the purpose of this organization to recognize outstanding honor students in science and mathematics, and to provide these honor students with a service organization. Qualifications for membership in this group are an interest in science, "B" average on all science and math courses, and a "C+" average overall. Also, a member must have taken, or be taking, a total of thirty quarter hours in science or mathematics.

In May of 1963, Alpha Gamma Chapter sponsored the Collegiate Academy of Science of the North Carolina Academy of Science meetings on campus. In April of 1964, the local chapter will be host for the National Convention.

FRANCES COZART
Homecoming Sponsor

BROWN, FAYE
BUTLER, MURDOCK
CASTELLOE, MARY
COLLIER, CARA
COX, WILLIAM
COZART, FRANCES

EVANS, H. B.
GREEN, VIRGINIA
HILL, MARGARET
HYLE, ROY ALTON
McROY, BARBARA
NELSON, ELDON

RHUE, MELBA
SHACKELFORD, LARRY
THOMPSON, SANDRA
WALL, BRENDA
WALLACE, SYLVIA
WORTHINGTON, JULIAN

Gamma Theta Upsilon

Beta Iota

NEAL LINEBACK
President

CLENTON SMITH
Vice President

JOHN REHDER
Secretary

JIMMY ROWE
Treasurer

Rising from the Geography Department is the Beta Iota Chapter of Gamma Theta Upsilon. The twenty members continue the study of geography, keep informed on current developments in geography, enliven geography in schools, and arouses interest in the field. Gamma Theta Upsilon was founded locally in 1955 and nationally in 1931.

Each year, the fraternity offers a twenty-five dollars scholarship to a geography major. Among their many activities were three field trips to the nation's capital, regular dinner meetings and editing a bi-yearly newsletter.

BACON, LEE
BENNETT, GORDON
DEXTER, CHARLOTTE
DOWDY, GARY
GRIGGS, THOMAS

HALES, ARNOLD
HOLLINGSWORTH, JOSEPH
NEWMAN, BOBBIE
SOUTH, GEORGE
WHITLEY, BARRY

Phi Epsilon Kappa

Beta Iota

EDWARD MIZELL
President

WILLIAM OAKLEY
Vice President

TONY KATSIAS
Secretary

THOMAS SPELLER
Treasurer

Phi Epsilon Kappa has the distinction of being the only national professional fraternity in Health, Physical Education and Recreation. With the daisy as the flower and black and gold as the colors, the Beta Iota Chapter was founded on December 2, 1962.

Having a four fold purpose, the twenty-two members of this newly organized group competes for annual awards. Included in these special recognitions are the honor award, the scholarship key, and the distinguished service award.

BASS, WHITTY
BREWER, DONALD
CHESHIRE, WILLIAM
FOLKES, STEVE
GORDON, JOE

GRANT, THOMAS
SOUTH, GEORGE
STANTON, RODDY
MARTINEZ, RAY H., Advisor
REEDER, GLEN P., Advisor

President Mizell receives the charter of the fraternity from Dr. Harold M. Barrow, former Vice President of Phi Epsilon Kappa.

Brothers of Phi Epsilon Kappa operate the Concession Stand as a fraternity project at one of ECC's swim meets.

Phi Omicron

Alpha

ANNIE M. RIDDICK
President

CAROL LEWIS
Vice President

REBECCA LUPTON
Secretary-Treasurer

MISS RUTH LAMBIE
Advisor

Phi Omicron was founded on the East Carolina College Campus on April 8, 1952. As an honorary society in home economics, this organization sent baskets to needy families at Christmas, gave a reception for the faculty after Homecoming, and had a spaghetti supper in the Spring.

Any junior or senior who is a Home Economics major and maintains a "B" average may be qualified to join. The ten members of this group encouraged interest and scholarship in home economics, aided in civic betterment and encouraged high ethical standards in business and professional life.

COMER, JUDY
HOLLOMAN, AUDREY
KENNEDY, GERALDINE
MILLS, DOROTHY

RIDENHOUR, NANCY
WILLETS, DORIS

Visiting the campus for a Phi Omicron meeting was a representative of a cloth manufacturer. The sisters enjoyed the intellectual benefits gained from many such visits.

Phi Sigma Pi

Tau

GLENN WILLIAMS
President

MACK WORTHINGTON
Vice President

CLEVELAND HAWKINS
Secretary

WILLIAM GOODWIN
Treasurer

Phi Sigma Pi was founded locally May 28, 1936, and nationally on February 14, 1916. The two main purposes of this honorary fraternity are educational ideals and superior scholarship. Only sophomores who have a B average are eligible for membership.

Under the advisorship of Dr. Richard Todd, this organization presents an Outstanding Senior Award and an Outstanding Service Key. In addition, a contribution has been donated to the Messick Scholarship Fund. The Tau Chapter also participated in many other campus activities.

BURRIS, MALCOLM LEE
CARR, DON
FUSSELL, DAVID
HARSCH, HENRY
HELMS, MARTIN

HYLE, ROY
JONES, STEPHEN THOMAS
LEWIS, JIMMY
MURRAY, C. W.
OWENS, CALVIN

SHACKLEFORD, LARRY
THISDALE, NOEL
WATERS, BURL
WHEATLEY, JAMES
WILLIS, JAMES T.

Sigma Pi Alpha

Phi Sigma

BOBBIE NEWMAN
President

SANDRA KENNEDY
Co-Vice President

SANDRA STAINBACK
Co-Vice President

BETSY WINSTEAD
Secretary

BRENDA JOHNSON
Treasurer

Based on strength, permanency, and accomplishment, the national honorary fraternity of foreign languages, Sigma Pi Alpha, was founded nationally in 1926 at North Carolina State College. In order to become a member of the Phi Sigma Chapter, a student must achieve a "C" average in academic subjects and a "B" average in the foreign language curriculum.

Special plans for this organization for this year included celebrations of certain holidays such as Christmas and Pan American Day. In addition, guest speakers attended the monthly meetings and lectured on subjects concerning various foreign lands.

CAMBELL, ANNE
GIBBS, BONNIE
PARKER, MARGARET

RAYNOR, CARMEN VERGES
REASON, SHIRLEY
SKINNER, FREDDIE
SMITH, JUDY ANTONY
STARLING, EVELYN

STRICKLAND, KAY
TUNNELL, LOIS
WELLS, BESSIE JANE
WORTHINGTON, MARY ANN
PERRY, MRS. MARGUERITE, Advisor

Sigma Tau Delta

Omicron Theta

SANDRA WATERS
President

KAY MEARES
Vice President

CHERRY FUTRELL
Secretary

JUDY BELCHE
Treasurer

Observing Library Week, having a Spring Banquet, and contributing to the RECTANGLE, the national magazine, and the EAST CAROLINIAN were the three main projects of Sigma Tau Delta. This professional English fraternity is open to any English major or minor who has taken at least one English course and has an over-all "C" average.

With the motto of sincerity, truth and design, the Omicron Theta Chapter promoted the mastery of written expression, encouraged worth-while reading, and fostered a spirit of fellowship among men and women specializing in English.

ALLAN, ANN FRANCES
BAGETT, JUDY
BENNETT, ELIZABETH ANN
BLAKE, AMELIA VAUGHAN
BROOKS, CAROLYN ELIZABETH
BULLARD, JACKIE
BURRIS, ELIZABETH R.

DIXON, ANNIE LAURA
ELLEN, DOROTHY
FRANCIS, SONJA KAY
HARRIS, JEANETTE
HINSON, PHYLLIS
JOHNSON, CHRIS R., JR.
LEWIS, SUSAN MARIE

MASSINGILL, LINDA
MAY, MARY NAN
MOORE, CATHERINE LATUM
NEWTON, IRIS
OSBOURNE, CAROLYN FAYE
PEARCE, JOE
PITTMAN, BARBARA ANN

POWELL, FREDDIE
PROCTOR, BARBARA ANN
REEL, JUDY
SMITH, WANDA ELAINE
STALLINGS, MARY VIRGINIA
STRICKLAND, KAY
TUNNELL, LOIS

UNDERWOOD, JUDY
WETHERINGTON, JOAN
WILLIAMSON, BETSY
COOK, DR. GEORGE A., Advisor
JENKINS, MRS. ANTOINETTE, Advisor
JENKINS, DR. EDGAR B., Advisor
KILPATRICK, DR. RACHAEL, Advisor

Tau Sigma

Alpha

LYNDA LEWIS
President

ANNIE M. RIDDICK
Vice President

BRENDA PAINTER
Secretary

JUDY UNDERWOOD
Treasurer

Founded during the Spring Quarter of 1955. the Alpha Chapter of Tau Sigma. national education fraternity. initiates students who are second quarter freshmen or upperclassmen, are a B.S. candidate. have earned a "B" average. and possess the qualities of leadership.

Plans to fulfill their four purposes other than the two monthly meetings included a special dinner meeting once each quarter with a guest speaker and an annual tour of Caswell Training School. Social plans of this organization included the Homecoming festivities and the Mardi Gras Carnival. Tau Sigma is under the direction of Dr. Douglas Jones.

BAILEY, SUE LYNN
BIGGS, JUDY
BROWN, FAYE
BROWN, PATRICIA
COMER, JUDY

CREEGAN, FAYE
CRUTCHLOW, SUE
CURRIN, JULIANA
FREEMAN, CAROLYN
GARNER, NANCY

GAY, GLADYS
GODWIN, JUDY
GRIFFIN, VIRGINIA
HOOPER, VERNA
MARSHBURN, ANN

POOLE, ELEANOR
STALLINGS, MARY V.
YOW, KAY

Greek Activities

Sponsored by the Inter-Fraternity Council, the Coasters, popular rock and roll group, visited the campus for a concert.

Greek Week Queen, Barbara Jenkins, was crowned by the 1961 Queen, Kathryn Crumpler.

M. B. Godbold accepts the Board of Trustees Scholarship Trophy for the Phi Kappa Taus from Mr. James Mallory, Dean of Men.

Fun was had by all as the various fraternities and sororities worked on their floats for the Homecoming Parade.

Papier maché, napkins, and hard work were the thre prerequisites for the Chi Omegas as they prepared their float.

Alpha Phi sponsored a bingo booth at the Mardi Gras Carnival. Miss Gay Hogan, their advisor, enjoyed the merriment.

Our Advertisers

Working and growing together, East Carolina College and the Greenville community strive for better education. Living together and depending much on each other, our College and the wonderful people of Greenville enjoy a harmonious relationship. In many ways the community supports and promotes the many endeavors of our College in an effort to further the concept and tradition of an institution they have seen grow from an almost unheard-of teachers' school into a College ranking high in the state and in the South. To the many businesses and kind merchants in and around Greenville, we extend our patronage and our wholehearted appreciation.

CHANNEL 9
— CBS

WNCT
Serving All Eastern Carolina

From the Capital . . .

Serving Greenville and Eastern North Carolina "from the Capital to the Coast," **WNCT** offers its viewers full coverage of local and national news, weather, and sports. **WNCT** also brings the best in television entertainment from the CBS Television Network.

. . . to the Coast

New York Life Insurance Company

M. Louis Collie

"The New York Life Agent in your community is a good man to know."

A Mutual Company
Founded in 1845

51 Madison Avenue
New York 10, New York

"Dedicated to a Young Man's Taste" is the motto of the personnel of the **CAMPUS CORNER.** True dedication to the various tastes of the men at East Carolina College is their guide in offering you the styles you like best. Choose from the fine array of men's wear for any occasion — dress or casual — at the **CAMPUS CORNER.**

PERKINS-PROCTOR, "The House of Name Brands" for Greenville, is more than just another men's clothing store. Keep your wardrobe up to date with the latest styles from the complete stock at **PERKINS-PROCTOR,** located at 202 East Fifth Street — one block from the College campus.

One of Greenville's newer restaurants, **THE BOHEMIAN** offers the atmosphere and service to make your meal both complete and satisfying. **The BOHEMIAN** specializes in steaks, but also offers you a complete menu from which to select your meal. **THE BOHEMIAN** also invites you to try their delicious "Businessman's Lunch," a favorite anytime. Fast service, a relaxing atmosphere, and delicious food make **THE BOHEMIAN** the place to go for your next full meal.

Sallie's

219 West Walnut Street
Goldsboro, North Carolina

SALLIE'S features Eastern Carolina's largest selection of bridal and formal wear.

Miss Cathy Shesso, Buccaneer Queen 1963, models an exclusive style of coral satin brocade. The sheath features a front panel of flowing chiffon that can be styled in several ways to show the lovely contours of the gown.

SALLIE'S is North Carolina's most complete Bridal Shop, including all accessories.

Mrs. George Hodgin
Bridal Consultant

The Fabulous

Towne House

Motor Lodge and Restaurant

"Greenville's Finest"

60 Luxurious Rooms and Suites
Complete Hotel Services — Bonded Baby Sitters
Location: Highway 13 South of Greenville

OUR RESTAURANT "THE SILO" PLANS MANY NEW INNOVATIONS IN DINING — SO MUCH SO, TO EXCITE EVEN THE MOST DISCERNING GOURMET. THE BEST IN AMERICAN AND CONTINENTAL CUISINE.

— OUR FACILITIES INCLUDE SWIMMING POOL WITH ALL ACCESSORIES

IT'S ALWAYS A PLEASURE TO SERVE YOU AT THE

Towne House Motor Lodges and Restaurants

MARTINSVILLE, VA., DANVILLE, VA., GREENSBORO, N. C., WINSTON-SALEM, N. C., FAYETTEVILLE, N. C., AND OTHER LOCATIONS IN SOUTH CAROLINA AND WEST VIRGINIA.

WATCH FOR NEW TOWNE HOUSE MOTOR LODGES AND RESTAURANTS
15 PLANNED FOR 1963 and 1964

Owned and Operated by
TOWNE HOUSE MOTOR LODGES
Executive Offices
MARTINSVILLE, VIRGINIA

Enjoy your next meal in the quiet, relaxing atmosphere of **THE SILO RESTAURANT.** Charcoal steaks, Chicken in the Rough, breakfast, regular dinners, and seafoods of all kinds are the specialties of **THE SILO. THE SILO** offers private dining rooms for any size party or club group. Free delivery anywhere in Greenville is included in all orders of $3.50 or more.

Miss Sylvia Hutto
Organist

Open twenty-four hours a day, **RIGGS HOUSE RESTAURANT** offers a complete menu ranging from short orders to full meals. Speedy service, fine food, a friendly atmosphere, and plenty of free parking are yours to enjoy at the **RIGGS HOUSE RESTAURANT.**

The life of your clothes is determined by the cleaning care you give them. Your clothes will have a longer life if you let **NEW DEAL CLEANERS** take care of your cleaning needs and problems. Compare these outstanding features offered by **NEW DEAL:** pick-up and delivery service, personalized service, and one day service upon request. Your complete satisfaction comes first with the personnel of **NEW DEAL CLEANERS.**

Long a favorite place to shop for campus fashions, **THE COLLEGE SHOP** has just been remodeled to serve you better with the latest campus styles. Enjoy the same friendly service and the latest in campus wear at the "new" **COLLEGE SHOP.**

You can outfit the entire family in quality shoes from **LARRY'S SHOE STORE** at Five Points in Greenville. One visit to **LARRY'S** will convince you that their prices and quality cannot be beat.

The friendly salesmen at **LARRY'S** are willing to aid you in choosing the shoes you prefer from their full line of quality shoes.

Call on one of the following members of the **GREENVILLE ASSOCIATION OF ALLIED FLORISTS** the next time you need flowers. Use their FTD, Florists Telegraph Delivery Service. Call **JEFFERSON FLORIST; TYSON FLOWER SHOP; GREENVILLE FLORAL CO.;** or **COX FLORAL SERVICE.**

Located at Five Points, the heart of the downtown Greenville area, **MARY ANNE'S SODA SHOP** invites you to enjoy your next meal with them. **MARY ANNE'S** offers a menu including sandwiches or a full course meal. The next time you are shopping, stop at **MARY ANNE'S SODA SHOP** for good food at reasonable prices.

One call brings you all the Texaco fuel oils and kerosene you need. Texaco products are sold and distributed in the Greenville area by **W. O. MOORE,** Atlantic Avenue in Greenville.

For all your grocery needs, shop at **COZART'S SUPER MARKET,** 2105 Dickinson Avenue. **COZART'S** carries only top quality products. Plenty of free parking, friendly service, and low prices are yours at **COZART'S.**

Directed this year by Dale Blackwell and managed by Doug Crumpler, **THE COLLEGIANS,** now in their fourteenth year on the East Carolina campus, play for major dances on the East coast. Featuring a fifteen piece dance band and a five piece combo. **THE COLLEGIANS** have gained the reputation of "The Finest Band in the Tar Heel Land."

The Collegians

lassical, Jazz, Opera, or Rock and Roll—regardless of your ste in music, **MUSIC ARTS** in Greenville is the place to go. addition to a complete line of records, **MUSIC ARTS** is ur shopping center for sheet music, musical instruments, -fidelity and stereo, and television.

No matter what the occasion may be, a gift of jewelry will be long remembered. Whether it is a watch for graduation or an exquisite diamond ring for that important day in your life, see the jewelry experts at **BEST JEWELRY COMPANY** in Greenville. Customer satisfaction comes first at **BEST.**

Top quality clothing for the entire family can be found at **BLOUNT-HARVEY COMPANY** — Greenville's family clothing store. Be in style for any occasion with clothes and accessories from **BLOUNT-HARVEY COMPANY.**

SMITH'S MOTEL invites visiting alumni to spend the weekend with them on their next visit to Greenville. You will enjoy the air-conditioned comfort and the convenience of television and telephones in each room. There is also a swimming pool for the enjoyment of every guest at **SMITH'S MOTEL** located on Memorial Drive in Greenville.

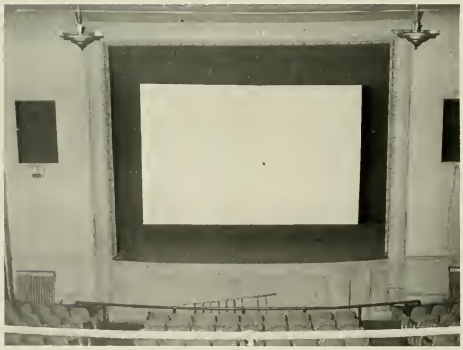

First with the latest in movie entertainment, the **STATE THEATRE** invites you to spend an evening enjoying a good movie. Take your next date to the **STATE** for an evening of relaxation, fun, and entertainment.

HOME SAVINGS AND LOAN ASSOCIATION of Greenville invites every college graduate to learn the facts about financing their new home with an approved home loan. Put your money to work for you by opening a savings account that is insured by the Federal Deposit Insurance Corporation.

Remember the one you love with a beautiful bouquet of flowers from **INA'S HOUSE OF FLOWERS. INA'S HOUSE OF FLOWERS** can answer any of your decorating problems. Call **INA'S HOUSE OF FLOWERS,** located on the Bethel Highway, for complete floral services.

Look your best for that next special occasion with cosmetics from **MERLE NORMAN'S COSMETICS STUDIO** located on East Fifth Street in Greenville. **MERLE NORMAN'S** carries a complete line of cosmetics and beauty aids to help you look your loviest and to bring out your natural beauty.

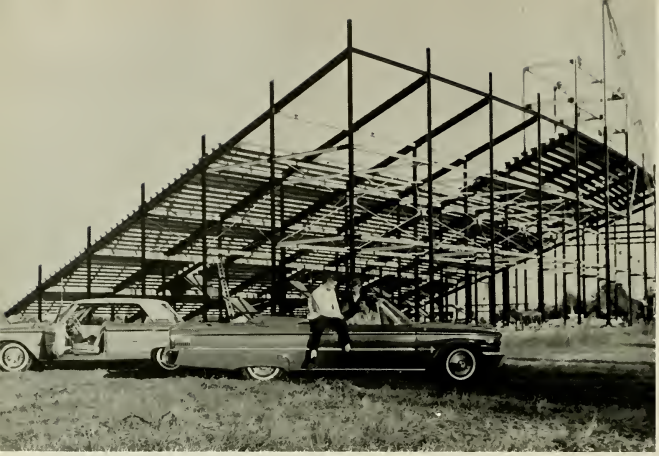

The new look for 1963—East Carolina's new Ficklen Memorial Stadium and these two lively ones from FORD. The ultimate in automotive engineering is evidenced in these two models—the Galaxie 300XL Convertible and the Galaxie Sedan. See all of the 1963 models, Galaxies, Falcons, Fairlanes, and Station Wagons, at **JENKIN'S MOTOR COMPANY** in Greenville.

Get a lively one—Get a Ford from **JENKIN'S MOTOR COMPANY.**

In addition to fifty-two air-conditioned rooms, **KENLAND MOTEL** has a swimming pool, shuffleboard court, and a putting green for the enjoyment of their guests. **KENLAND MOTEL** is a recognized member of Quality Courts. **KENLAND** welcomes those who may be traveling through Greenville, and invites you to enjoy your stay here.

The **WEST-END CIRCLE DRIVE IN** offers a complete menu ranging from short orders to full meals. Avoid the uptown traffic and enjoy a snack or meal in the comfort of your own car.

HUMBLE OIL AND REFINING COMPANY

Located on East Fifth Street, across the street from the College, **EDWARD'S ESSO STATION** invites you to stop in and fill up with dependable Esso gasoline and other Esso products. **EDWARD'S** invites you to always stop at the **ESSO** sign, the world's first choice in petroleum products.

Located on East Tenth Street at Colonial Heights, **NUNN'S ESSO SERVICE** stands ready to serve you with dependable Esso gasoline and oil. **NUNN'S** has all three of Esso's fine gasolines; Esso Regular, Esso Extra, and Golden Esso—one perfect for your car.

Esso Heating Oil is a premium quality heating oil—at no extra cost. You can't buy better and you get the protection of "Watchdog" Oil Heat Service. **CARAWAN OIL COMPANY** is Greenville's distributor for Esso Heating Oil, Esso Oil Burners, and Esso Automotive Gasolines.

For fast, courteous service and dependable Esso products, stop at **CARROW'S ESSO SERVICE** at 100 East Tenth Street in Greenville. **CARROW'S** is equiped to give you fast, efficient service and to make minor automotive repairs.

ESSO – The World's First Choice

You can rest assured that your prescription is filled accurately if you take it to **BEDDINGFIELD PHARMACY. BEDDINGFIELD'S** offers complete fountain service, plus a full line of cosmetics, novelties, and notions.

Whether you are looking for school supplies or furnishing a complete office, the latest in school and office supplies and equipment can be found at **CAROLINA OFFICE EQUIPMENT COMPANY.** This local firm is the supplier for a complete line of Underwood and Gestetner office machines and invites you to take advantage of their modern office planning service.

Serving all Eastern Carolina, **BELK-TYLER COMPANY** is your one-stop family department store. You can outfit the entire family at **BELK-TYLER'S. BELK-TYLER'S** has the most complete men's department in Greenville.

BELK-TYLER'S offers the coed the latest in sports fashions in their modern second-floor ladies' department.

Before you make any repairs on your home, see **H. L. HODGES AND COMPANY** for the latest in hardware and hardware supplies. **H. L. HODGES** is also the place to go for the most modern line of sporting equipment. Come in and see the latest line of shotguns, rifles, fishing equipment, and equipment for any sporting activity.

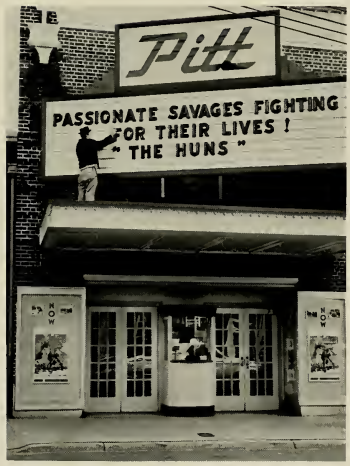

For an evening of fine movie entertainment, take your next date to East Carolina's entertainment headquarters, the **PITT THEATER.** The **PITT** carries only the best from the movie world and invites you to spend an enjoyable evening with them.

Fashion-conscious young men shop at **STEINBECK'S**—Greenville's style center. **STEINBECK'S** has the latest in men's fashions and stands ready to assist you in making your choice.

"Experienced Insurance Service" for Fire, Casualty, Marine, and Life Insurance—for information call **WILLARD AND WEBB INSURANCE AGENCY. WILLARD AND WEBB** is your Independent Insurance Agent in Greenville.

Every man knows the importance of keeping well groomed. **STOKES-HUDSON BARBER SHOP** keeps this fact in mind every time you come in for a haircut. **STOKES-HUDSON** has five experienced barbers to give you the fast, efficient service you expect.

Planning a party? Be sure to include several cartons of the drink for modern people. Think young and enjoy the light refreshing taste of Pepsi-Cola—now in half quarts too.

Bottled and distributed by the **PEPSI-COLA BOTTLING COMPANY** of Greenville.

Specializing in the needs of the college student, **TAFF OFFICE EQUIPMENT COMPANY** carries a complete line of greeting cards, stationery, school and office supplies, and typewriters.

Music, news, and weather—**WOOW** Radio in Greenville brings you the latest in all three. Keep your radio set to 1340 on your radio dial for the Wonderful World of **WOOW.**

"You are a stranger here but once" at **DORA'S TOWER GRILL.** A long-time favorite of the college set, **DORA'S** offers a complete menu ranging from short-orders to full meals. Stop often and enjoy meeting your fellow students at **DORA'S.**

The relaxing and comfortable atmosphere at the **CINDERELLA RESTAURANT** will make your meals more enjoyable. Choose from their menu of choice Western steaks, seafoods, and pizzas. The **CINDERELLA** also offers two large dining rooms for dinner parties, and fraternity or sorority meetings.

You can depend on the experts at **COX ARMATURE WORKS, INC.** for complete automotive electrical repairs. **COX** will repair or exchange generators, starters, and voltage regulators. For fast, efficient service, take your car to **COX ARMATURE WORKS, INC.**

Be among the best-dressed men on campus—see the latest in men's fashions at **COFFMAN'S MEN'S WEAR** in Greenville. You can rest assured that you will look your best in clothes from **COFFMAN'S MEN'S WEAR.**

Let your money start working for you—open an insured savings account at **WACHOVIA BANK AND TRUST COMPANY.** Your savings will earn more under **WACHOVIA'S** Daily Interest Plan. **WACHOVIA BANK AND TRUST COMPANY** offers complete banking services and is a member of the Federal Deposit Insurance Corporation and the Federal Reserve System.

Open from 7:00 a.m. until 11:00 p.m. seven days a week, including holidays, the **MIGHTY MIDGET** is the place to shop for your food and grocery needs. Parking is never a problem at the **MIGHTY MIDGET** located on Highway 264 By-pass away from uptown traffic congestion.

First the clock . . . then the plant —

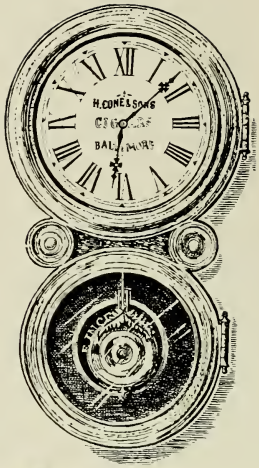

When a customer bought 100 cigars from the wholesale grocery firm of H. Cone & Sons in 1870, he received a handsome clock. Some of these clocks are still ticking away. In addition to selling cigars and groceries for their father, Moses and Ceasar Cone sold cotton plaids. Seeing a great future in fabrics, they started the Cone textile enterprises as a selling and commission house in 1891. They built the original manufacturing plant in 1896.

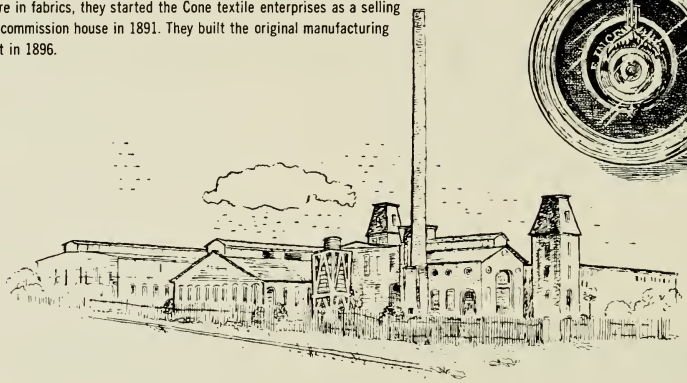

What of Cone Mills Today?

From these small beginnings has come one of the world's largest and most progressive textile firms. With 18 plants employing almost 13,000 men and women, Cone Mills today is the world's largest producer of corduroys, denims and flannels. Its modern printing and finishing operations are turning out a host of other fashion-right fabrics. Cone through its research and development activities is constantly seeking better ways to make better materials. Examples of Cone firsts in this country are the new, popular stretch denims and corduroys.

To maintain its high standards, our company needs young people with initiative and intelligence. Cone Mills offers opportunities in four areas . . . production, administration, sales and research. Would you be interested in joining such a progressive organization? Write Industrial Relations Department, Cone Mills Corporation, Greensboro, N. C.

CONE MILLS CORPORATION

"Where fabrics of tomorrow are woven today."

CONE ®

EXECUTIVE OFFICES
Greensboro, N. C.

FINISHING PLANTS
Carlisle & Greenville, S. C.
Greensboro & Haw River, N. C.

MANUFACTURING PLANTS—Avondale, Cliffside, Greensboro, Forest City, Salisbury, Pineville, Reidsville, Gibsonville, Haw River and Hillsboro in North Carolina. Greenville in South Carolina.

Enjoy seafood at its finest at **CLIFF'S OYSTER BAR. CLIFF'S** has oysters—steamed or fried—plus fried shrimp and delicious T-Bone Steaks. Located on the Washington Highway, **CLIFF'S OYSTER BAR** is open from 4:30 to 11:00 p.m. Sunday through Friday, and from 4:30 to 12:00 p.m. on Saturday.

With a meal, with a snack, or just by itself—Royal Crown Cola is refreshing every time. Royal Crown Cola is bottled and distributed in this area by the **ROYAL CROWN BOTTLING COMPANY** of Greenville.

We extend hearty congratulations to the Class of 1963 and sincerely hope that Greenville will always be remembered as a city of friendly, hospitable people who extend to each and all a hearty welcome to visit with us often.

CITY OF GREENVILLE

GREENVILLE CHAMBER OF COMMERCE

Among the Liggett & Myers brands there is a quality cigarette to satisfy every taste . . . filter, non-filter or menthol. The uniform high quality of these fine cigarettes accounts for their world-wide popularity.

Photo Arts Studio

Fred Robertson
Assistant Manager

Gilbert L. Windham
Manager

Rufus Freeman

Official Buccaneer Photographers

Located at 224 East Fifth Street, **PHOTO ARTS STUDIO** serves as the focal point of portrait and commercial photography for East Carolina College.

Olive Gordon, Color Artist

Tom Doe

Grace Hales

Staff . . .

Phil Helms

Tom Houston

Tom Reese

Gene Saunders

Johnny Spell

Frank Trent

Bruce Whitaker

You are invited to stop in at the **VARSITY** and select your favorites from its menu. With meals ranging from sandwiches to full-course meals, the **VARSITY** is also noted for its two Italian specialties — pizza and spaghetti.

Your clothes will be clean and ready in just one hour at **ONE HOUR MARTINIZING.** The convenient location at 111 East Tenth Street makes **ONE HOUR MARTINIZING** easily accessible from the College and the Greenville business area. A drive-in window and large off-street parking lot are also available for your convenience.

Homer Ball, Ball Studio, Goldsboro, N. C. — All Color; 429.
Vaughn Gwyn — 4-3; 5; 33; 80-3.
East Carolinian — 98-3; 102-4; 179; 320; 321-3, 354-1.
Joe Waldrop — 82-2; 325.
United States Marine Corps — 68-3, 4, 5.
Walter C. Faulkner — 92-3; 401-2.
John W. Garriss — 112; 115; 116-1; 373-1, 2; 401-3.
Gilbert Windham — 119-4.
Ronnie Neal — 401-4.
Goldsboro News Argus — 102, 2, 3.
J. Walter Thompson Company, New York, N. Y. — 448.
Tom Doe — Portraits, Advertisements, Basketball action: 51-2, 4, 5; 52-2, 3, 5; 54-3; 81· 87-4; 92-2; 93; 95; 98-2; 102-1; 103; 104-6; 105-1, 2, 4; 116-3, 4; 117; 118; 119-1, 2, 3; 120-1; 162-164; 168; 173; 174-2; 176-178; 183-3, 4,; 188; 298-1, 3; 299-3, 4; 305-3, 4; 307; 309-1, 2; 310; 314-3, 4; 344; 345-3, 4; 346-1, 2; 347-348; 352; 354-3, 4; 356-375; 363; 365-1; 369-2, 3; 371-1, 2; 375-1; 377-1, 2, 3; 379-1, 2, 3; 385-1; 393; 397-1, 3; 399; 407-2, 4; 417-2; 418.
Fred Robertson — Buccaneer Citations, Minor Division Pages, Football action, Musical groups, Basketball action: 4-1, 2; 10; 30-1, 3, 4; 33-48; 50; 51-1, 3, 6; 52-1, 4; 53-1, 2, 7; 54-1, 2, 4, 5, 6; 56-1, 2, 3; 57-3, 4; 58-60; 61-1, 3, 4; 62-67; 68-1, 2; 69-71; 76-77; 80-1, 2; 85; 87-1, 4; 89-1, 3; 90-1; 91-1, 2, 4, 5; 92-1, 4; 94-5; 97; 98-4; 99-101; 102-5; 104-1, 5; 105-3; 106; 108; 110-111; 116-2; 120-2, 3, 4; 122-124; 126-128; 129-1, 2; 130-1; 2, 3; 131-2; 133-1, 4; 135-2, 3; 142-148; 165-167;171; 174-1; 181-182; 272; 298-2, 4; 299-1, 2; 300-301; 302-1, 2; 303; 304-1, 2; 306-1, 2; 308-1, 2; 309-3, 4; 313-314; 318; 320-1, 2; 322-324; 326-341; 345-1,2; 346-3,4; 350-351; 354-2; 355-2, 3; 358; 365-3; 367-3; 369-4; 371-3; 373-3, 4; 375-2; 377-4; 379-4; 381; 387-1, 2; 389-1, 2, 4; 391; 395-3, 4; 397-2; 401-1; 403-1; 495; 407-1, 3; 409; 411; 413-3; 415; 423-2, 6; 428-2, 3; 499-5; 450-1; 463; 464.
Rufus Freeman — Basketball action: 30-2; 56-4; 57-1, 2; 61-2, 5; 78-79; 82-3, 4; 86; 87-2, 3; 88; 89-2; 90-2, 3; 91-3; 94-1, 2, 3; 98-1; 129-3, 4; 130-4; 131-1, 3, 4; 132; 133-2, 3; 134; 135-1, 4; 138-141; 175; 180; 183-1, 2; 302-3, 4; 304-3, 4; 305-1, 2; 306-3, 4; 308-3, 4; 314-1, 2; 316; 355-1, 4; 359; 362; 365-2; 369-1; 375-3; 385-2, 3, 4; 413-1; 417-1; 423-1, 3, 4, 5.

Exclusive of portraits, first number indicates page; number(s) after dash indicate location on page numbering from left to right and top to bottom of page.

General Index

—A—

Abbott, James E., Jr. 250
Abbott, Linville F. 250
Abernathy, Silas H. 189
Abner, Carolyn L. 250
Adams, Allen M. 232
Adams, Carolyn L. 273
Adams, Douglas E. 273
Adams, Francis R., Jr. 16
Adams, John M. 250
Adams, Louise 16
Adams, Vivian 232
Adcock, Edna R. 232
Adcock, Sherwood L. 189
Adcox, Virginia C. 232
Adkins, Francis A. 189
Adkins, Margaret A. 412, 364, 232
Aiken, Diane F. 250
Ainsfield, Irwin J. 250
Alafogiuis, Peter G. 250
Alberson, Linda C. 232
Albritton, Gene 250
Alderson, Josephine C. 273
Aldridge, Carol E. 232
Aldridge, John M. 388, 250
Aldridge, Santa Lee 189
Alexander, Mary S. 273
Alexander, Michael J. 16
Alexander, Robert S. 250
Alexander, Rudolph 14
Alford, Glenda R. 404, 250
Alford, James B. 384, 233
Alford, Murray M. 414, 189
Alford, Stephen Y. 250
Alkazin, David M. 273
Allegood, Addie M. 189
Allen, Alice J. 273
Allen, Anne F. 421, 189
Allen, Arthur, Jr. 250
Allen, Barbara G. 250
Allen, Betty S. 273
Allen, Beverly J. 273
Allen, Brenda G. 250
Allen, Brenda L. 189
Allen, Carolyn J. 189
Allen, Ebern E. 250
Allen, Margaret A. 250
Alleo, Nancy L. 273
Alleo, Robert D. 273
Allen, Russell E 273
Allen, Shelby D. 189
Allen, Susan K. 250
Allen, Walker L., Jr. 186
Allen, Warren K. 232
Alley, Larry W. 250
Alligood, Greta J. 273
Alligood, Hilda R. 250
Alligood, Steve H. 250
Allison, Nancy B. 273
Allison, James R. 232
Allsbrook, Leland L., Jr. 189
Allsbrook, Wilbur R., Jr. 273
Alpha Delta Pi 364
Alpha Delta Tau 414
Alpha Epsilon Pi 380
Alpha Omicron Pi 366
Alpha Phi 368
Alpha Phi Omega 406
Alpha Xi Delta 370
Alston, Ruby L. 189
Aman, Gene T. 232
Ambrose, Ravonda 250
Amerson, Isaac W., Jr. 273
Amis, Walter S. 250
Ammiller, Carol A. 273
Amos, Dexter E. 273
Anders, Melba A. 378, 250
Anders, Olivia 250
Anders, Willie C. 189
Anderson, Carolyn J. 250
Anderson, Charles C. 250
Anderson, Clinton E. 273
Anderson, Ernest Y. 189
Anderson, George F. 250
Anderson, Johnny Y. 232
Anderson, Linwood R. 250
Anderson, Louis D. 273
Anderson, Phillip D. 189
Anderson, Ralph E. 273
Anderson, Wiley R. 232
Andrew, William G. 250
Andrews, Fredericka 250
Andrews, Jane M. 189
Andrews, Jay B. 273
Andrews, Linda J. 232
Andrews, Lynda E. 273
Andrews, Randall F. 250
Andrews, Sandra G. 273
Ange, Elton R., Jr. 232
Ange, Robert L. 386, 189
Angelo, Joseph 273
Anglin, Linda J. 273
Angstadt, Robert D. 250
Annis, Dorothy W. 232
Anthony, James T., III 273
Apple, James K. 394, 273
Aquanymphs 298
Arant, Patricia A. 376, 250
Armstrong, Linda G. 370, 232
Armstrong, Patricia A. 273
Arnold, Irell R. 189
Arnold, Mildred J. 250
Arnold, Stanley G. 190
Arrowood, Amber D. 273
Art Club 298
Arthur, Thomas E. 273
Ashell, Jacqueline H. 190
Ashley, Nadean L. 412, 232
Ashworth, Brenda A. 250
Askew, Charles A. 273
Askew, Norleen E. 250
Askew, Preston B. 250
Askew, Rosa M. 250
Association for Childhood Education 299
Atkeson, John C., Jr. 16
Atkinson, Lois 232
Atkinson, Pamela G. 250
Aulbert, Linda K. 273
Austin, Dawn E. 370, 190
Austin, William R. 273
Autrey, Lois A. 232
Autry, Brenda S. 273
Autry, Sandra F. 190
Autry, William J. 273
Avent, Kenneth G. 250
Avera, Margaret H. 378, 250
Averette, Barnie W. 386, 232
Averette, Larry M. 232
Avery, Benjiman K. 190
Avery, Dorinda D. 273
Avery, Harry B. 250
Ayers, Brenda K. 250
Ayers, Doris M. 273
Ayscue, Judy C. 250
Ayscue, Patricia A. 190

—B—

Bach, Gary F. 273
Bachman, Joseph S. 16
Bacon, Lee H. 416, 232
Badenhop, Patsy A. 273
Badgett, Judith C. 190
Baggett, Judy L. 421, 190
Bagley, I. Trotter 250
Bagnall, Earle E. 190
Bagwell, Timothy B. 273
Bailey, Arthur M., Jr. 190
Bailey, Bettie J. 232
Bailey, Donald E. 16
Bailey, Glenn A. 190
Bailey, James T. 250
Bailey, Otis T. 392, 232
Bailey, Reynolds G. 273
Bailey, Sanford W. 232
Bailey, Shaaron A. 232
Bailey, Shellie D. 232
Bailey, Sue L. 422, 190
Bailey, Sylvia R. 273
Bailey, Thomas L. 250
Bailey, William W. 250
Bailey, Wilma F. 372, 190
Bain, Nicki S. J. 372, 250
Baird, Kathryne A. 250
Baker, Betty J. 273
Baker, Emily J. 273
Baker, Dr. George 16
Baker, James F. 273
Baker, Capt. Jay E. 16
Baker, Joy L. 250
Baker, Judy B. 190
Baker, Kathleen A. 250
Baker, Lynda D. 273
Baker, Mary A. 232
Baker, Rita W. 232
Baker, Robert H., III 273
Baker, Ruth A. 250
Baldwin, Anna L. 251
Baldwin, Donald M., III 251
Baldwin, Sarah C. 257
Ballance, Bonnie D. 257
Ballard, Linda D. 251
Ballard, Margaret R. 251
Ballew, Ruby J. 251
Banks, Dennis E. 251
Banks, Dianne R. 190
Banks, Eugene G. 273
Banks, Marie C. 273
Baptist Student Union 344
Barbee, Ann R. 273
Barber, William L. 251
Barbosa, Randolph 273
Barbour, Carolyn P. 273
Barbour, Edsel T. 190
Barca, Barbara G. 366, 232
Barclay, Norman D. 396, 232
Barefoot, James G., Jr. 273
Barefoot, James O. 251
Barefoot, Janet R. 273
Barfield, Patrick W. 273
Barham, Joyce F. 251
Barker, Lynwood W. 273
Barlow, Helen R. 190
Barlow, Walter D. 414, 190
Barnes, Carolyn J. 251
Barnes, Carolyn S. 232
Barnes, Eddie D. 273
Barnes, Elizabeth C. 273
Barnes, Gene G. 251
Barnes, James D. 251
Barnes, Janice M. 251
Barnes, Kenneth T. 232
Barnes, Mary C. 273
Barnes, Minnie L. 273
Barnes, Perry D., Jr. 251
Barnes, Richard C. 251
Barnett, Richard P. 274
Barnhill, Carolyn N. 274
Barnhill, Donnye V. 232
Barnhill, Edith H. 191
Barnhill, John T., Jr. 251
Barrett, Agnes 112
Barrett, Bebe V. 191
Barrett, Carol L. 368, 191
Barrett, Joseph R. 274
Barrett, Katherine E. 191
Barrett, Vicki L. 251
Barrow, Clifton J. 251
Barrow, Edward L. 251
Barrow, Faye H. 274
Barrow, Ralph E., Jr. 274
Barrow, William A. 274
Barton, Cheryl L. 274
Basnight, Della 274
Basnight, Ellen V. 251
Basnight, Georgetta 251
Basnight, Rebecca A. 364, 191
Bass, Bonnie D. 191
Bass, Carole J. 274
Bass, Edgar L., Jr. 274
Bass, Emma L. 368, 251
Bass, Emma D. S. 191
Bass, Frances L. 274
Bass, Judith C. 251
Bass, Lenna R. 274
Bass, Linda F. 251
Bass, Mary S. 251
Bass, Portia F. 251
Bass, Richard W. 251
Bass, Sandra L. 251
Batchelnr, Barbara J. 191
Bateman, Dorinda P. 251
Bateman, Glendora 274
Bateman, Robert M. 398, 232
Bateman, W. E., III 232
Batten, James W. 16
Batten, Reba L. 232
Baucom, Hilda K. 274
Baum, Walter G. 191
Bayley, Cora S. 191
Bayley, Sandra J. 251
Baxter, John R. 191
Baynor, Gene C. 191
Beach, Earl E. 16
Beacham, Mary L. 251
Beal, Larry A. 251
Beal, Larry M. 251
Beaman, Ernest H. 251
Bearden, Janet R. 274
Bearden, Johnny C. 251
Beasley, Patsy R. 274
Beasley, Wiley B. 274
Beavers, Jane M. 274
Beck, Carolyn V. 366, 232
Beck, Margaret C. 251
Becton, George F. 251
Beddingfield, James A. 274
Bedsole, Elizabeth T. 376, 191
Behr, John D. 251
Behr, Lawrence V. 251
Belair, Roy B. 251
Belche, Judith F. 421, 191
Bell, Clara B. 232
Bell, Helen J. 191
Bell, Jean 252
Bell, John S., Jr. 274
Bell, Lawrence L. 274
Bell, Phyllis E. 252
Bell, Sadie R. 16
Bell, Sandra K. 274
Bellamy, John P. 274
Bender, Jane 252
Benfield, William J. 274
Benmouyal, Pierre 232
Bennett, Bryan L. 398, 232
Bennett, David G. 191
Bennett, Elizabeth A. 421, 232
Bennett, Jayne G. 191
Bennett, Melville A. 192
Benson, James L. 232
Benson, Jimmy C. 232
Benson, John O. 252
Benson, Lynwood E. 386, 274
Benson, Patricia 16
Bentley, Janice T. 378, 252
Benton, Jacci 252
Benton, Sallie A. 252
Berg, Judith A. 274
Bernhardt, John C. 274
Berrier, Judith A. 274
Berry, James W. 192
Berry, Reggie C. 252
Berry, Sharron K. 274
Best, Linda C. 252
Best, Nannie S. 378, 192
Betts, Robert B. 274
Biesecker, Ronda A. 274
Biggs, Bruce A. 274
Biggs, Judy L. 422, 232
Biggs, Bittie J. 232
Biggs, Steven L. 274
Billings, Charlyn R. 368, 252
Billings, Kathryn C. 364, 252
Bing, Kenneth L. 414, 16
Bingham, Donna A. 372, 252
Bisher, William M. 274
Bishop, Gwendolyn L. 274
Bishop, James G. 252
Bissette, Brenda F. 274
Bissinger, Richard T. 191
Bizzell, Robert C. 192
Black, Sandra K. 192
Blackburn, Larry M. 252
Blackley, Connie L. 274
Blackley, Laverne 368, 192
Blackmon, Billy R. 252
Blackmore, Annette 192
Blackwelder, Charles R. 232
Blackwell, E. Norman 232
Blackwell, Melbourne D., Sr. 192
Blackwell, Melbourne D., Jr. 402, 192
Blake, Amelia V. 421, 192

Blake, Paul R. 274
Blanchard, Charles W. 232
Blanchard, Dinah J. 252
Bland, Janet E. 252
Bland, Sue A. 412, 192
Blankenship, Judy A. 274
Blanks, Ilvie G. 192
Blanks, Joseph A. 252
Blann, Irma L. 192
Blanton, Howard A. 252
Blanton, James C. 384, 232
Blinson, Patricia S. 252
Bliss, Ruby 16
Blizzard, Joyce A. 368, 232
Blythe, Chester E. 274
Blythe, Margaret E. 370, 232
Blythe, Marlene E. 274
Boado, Edward J. 192
Boatright, Juanita L. 274
Bobbitt, Joan F. 374, 232
Bobb, Nancy J. 274
Bobbitt, Jack P. 274
Bobersky, Richard M. 192
Bock, Margaret A. 252
Boettner, George R. 252
Bogato, John A. 274
Bolen, Hugh B. 192
Bolling, James E., Jr. 252
Bond, Austin D. 16
Bone, Roy H., Jr. 252
Bonner, Lana L. 192
Bonner, Micajah M. 233
Booker, Thomas 274
Boone, Martha G. 274
Boone, Robert L. 16

Borthwick, Don R. 17
Bostic, Brenda E. 274
Boswell, Sara P. 274
Boteler, Edward M., Jr. 192
Bottorf, Raymond H. 233
Bouender, Robert P., Jr. 274
Bounds, Ralph M., Jr. 252
Bowen, Tony R. 252
Bowers, Dan L. 233
Bowers, Harold S., Jr. 274
Bowker, Calvin S., Jr. 274
Bowler, Charles D. 274
Bowling, Patsy S. 252
Bowman, Juanita F. 252
Boyce, Emily S. 17
Boyce, Janice E. 274
Boyd, Bronly S. 275
Boyd, Carolyn C. 233
Boyd, Elbert M., Jr. 252
Boyd, Glenn T. 193
Boyd, Jacky D. 233

Boyd, Patricia A. 364, 233
Boyd, Peggy S. 233
Boyd, Peggy W. 17
Boyette, Glenda P. 252
Boyette, Janice B. 193
Boyette, Joseph G. 17
Boyette, Lynette 233
Boyhan, Thomas P. 275
Boyte, Joseph L. 252
Bradburry, Victoria V. 275
Bradley, David J. 233
Bradley, Margaret K. 275
Bradley, Sandra W. 233
Bradner, Cleveland 17
Brady, Eunice A. 275
Brady, Johnny T. 275
Brady, Johnny W. 252
Brammer, Otis W. 252
Brandon, Dorothy 17
Brandon, Elizabeth R. 233
Brandon, Thomas C., Jr. 275

Brannon, Bobby G. 275
Brannon, Elizabeth K. 376, 233
Brannon, Oscar W. 17
Brantley, Janice E. 252
Brantley, Roland C. 193
Brantley, Sandra J. 252
Braswell, Billy E. 398, 233
Braswell, Douglas G. 233
Braunlich, Joan L. 252
Braxton, Julia C. 233
Braxton, Patricia L. 275
Bray, Virginia D. 252
Brewer, Betty J. 275
Brewer, Donald L. 417, 233
Brewer, Hilda M. 368, 233
Brewer, Linda E. 233
Brewer, William J. 275
Brewster, L. F. 17

Bridgeman, Sherion L. 275
Bridgers, Ben 17
Bridgers, Blannie P. 275
Bridgers, David C. 252
Bridgers, Helen R. 252
Bridges, Tommy W. 252

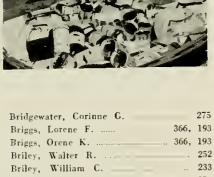

Bridgewater, Corinne G. 275
Briggs, Lorene F. 366, 193
Briggs, Orene K. 366, 193
Briley, Walter R. 252
Briley, William C. 233
Brim, Troy M., Jr. 275
Brimley, Ralph 17
Brinegar, Paul M. 275
Brinkley, Linda F. 275
Brinkley, William E., Jr. 396, 233
Brinn, Phyllis S. 275
Brinn, William J., Jr. 252
Brinson, Dorothy L. 193
Brislin, Kathleen M. 275
Britt, Henry V. 382, 233
Britt, Nettie S. 193
Britt, Patricia A. 275
Britt, Walter H. 252
Brittain, Dorothy W. 252
Broadfield, Lovick P. 275
Broadhurst, Elizabeth L. 252
Broadhurst, Frederick L. 17
Broadhurst, Ruth J. 17
Brock, Charles E., Jr. 275
Brock, James D. 275
Brock, James Douglas 275
Brook, Michael C. 193
Brooks, Betty G. 193
Brooks, Carolyn E. 421, 233
Brooks, Donald P. 275
Brooks, Mildred E. 193
Brookshire, Roger N. 193
Broome, Donna M. 366, 233
Brothers, Anne L. 370, 193
Broughton, Judy E. 252
Browder, Hugh E. 233
Brown, Benjamin G. 382, 233
Brown, Charles A. 193
Brown, Charles M., Jr. 233
Brown, Claudia C. 233
Brown, Dora A. 252
Brown, Dwight D. 233
Brown, Elizabeth F. 422, 233
Brown, Harriett L. 252
Brown, Jackie G. 193
Brown, James A. 252
Brown, Joseph P. 233
Brown, Joyce E. 368, 233
Brown, Larry K. 233
Brown, Lawton E., Jr. 193
Brown, Lela M. 275
Brown, Lester Z. 390, 252
Brown, Mary V. 233
Brown, Michael T. 398, 252
Brown, Nancy C. 252
Brown, Otis C., Jr. 293
Brown, Patricia L. 422, 193
Brown, Pattie A. 275
Brown, Robert C. 252
Brown, Shirley H. 193
Brown, Sylvia D. 275
Brown, Thelma A. 275
Brown, Wayne C. 252
Brown, William A., Jr. 402, 233
Brown, Wyatt 17
Browning, E. R. 17
Browning, Marie B. 17
Browning, Virginia C. 253
Bryan, Alex G. 194
Bryan, Billie M. 253
Bryan, Judith A. 275
Bryant, Betsy L. 376, 253
Bryant, Janet S. 275
Bryant, Linda L. 275
Bryant, Margaret D. 376, 253
Bryant, Martha A. 275
Bryant, Ross F. 275
Buccaneer Sports Car Club 299
Buccaneer Staff 336
Buck, Eddie A. 386, 194
Buck, James A. 253
Buck, Susan Y. 275
Buck, William H. 275
Buckless, Virginia L. 253
Buckley, George E. 275
Buckner, Ronald H. 275
Buie, Donald N. 253
Bullard, Bettie H. 194
Bullard, Jackie F. 421, 233
Bullard, Thomas W., Jr. 194
Bullard, Walter M. 253
Bullock, George M. 233
Bullock, Jacqueline O. 233
Bullock, Louise C. 17
Bullock, Marvin F. 233
Bumgarner, David T. 253
Bunch, Marilyn K. 275
Bundy, Ola M. 233
Bunn, Linda D. 275
Bunn, Ralph H., Jr. 275
Bunting, Jerry D. 275
Bunting, Norman W. 253
Bunting, Polly L. 378, 233
Burdette, Sally M. 194
Burgess, David S. 194
Burgess, E. Kaye 233
Burkette, David A. 408, 233
Burkhead, Harriet J. 253
Burnett, George M. 275
Burney, Betty L. 253
Burris, Donald R. 406, 194
Burris, Elizabeth R. 421, 253
Burris, Joy H. 370, 194
Burris, Malcolm L. 419, 400, 194
Burris, Richard D. 194
Burriss, Susan S. 194
Burroughs, Charles B., Jr. 275
Burroughs, Diane F. 378, 234
Burt, Judith L. 253
Burton, Julian T. 253
Burton, William G. 234
Bushby, Lynda J. 368, 234
Buskirk, Patricia G. 275
Butcher, Charles W. 253
Butler, James W. 407, 14
Butler, Jean A. 408, 194
Butler, Murdock M., Jr. 415, 194
Byaum, Henry L., Jr. 253
Byaum, John H. 386, 253
Byaum, Merrill H., Jr. 386, 194
Byrd, Gerald L. 194
Byrd, J. William 18
Byrd, Larry D. 186
Byrd, Meredith L. 275
Byrd, Ronald D. 194

—C—

Cade, Keith P. 275
Cail, Ralph W., Jr. 234
Cain, Donna K. 234
Cain, Ellen M. 234
Cain, Linda H. 234
Cain, Randall S. 400, 253
Calberg, Carl A., Jr. 275
Caldwell, Carolyn J. 253
Callicutt, Phillip A. 253
Calloway, Nancy L. 275
Cameron, Betsy C. 275
Cameron, Everett 253
Cameron, Judith A. 253
Cameron, Norman H. 18
Campbell, Anne G. 420, 194
Campbell, JoAnn 275
Campbell, Mary A. 408, 234
Campbell, William J., III 275
Campbell, William W. 253
Canady, Dan C. 194
Canipe, Brenda J. 234
Canipe, Peggie J. 408, 234
Cannady, Diana G. 234
Cannady, Sylvia D. 372, 234
Cannon, Clarence R. 275
Cannon, James A., Jr. 195
Cannon, Joan F. 374, 195
Cannon, John M. 275
Cannon, Nelson E. 253
Cannon, Robert R. 275
Cannon, William E. 406, 234
Canterbury Club 344
Cantrell, Yatesy A. 253
Canup, Johnny L. 275
Capel, Gladys A. 253
Capps, Betsy L. 275
Capps, Frank A. 253
Caramanna, Marlene S. 253
Carawan, Betty A. 368, 234
Carawan, Leland W. 253
Carawon, Lewis S. 275
Carman, Mary E. 253
Carmichael, Gayle J. 253
Caroon, Nathan A. 234
Carr, Charles B. 253
Carr, Donald L. 419, 253
Carr, Jeanne P. 253
Carr, Judy C. 253
Carr, Lily R. 18
Carr, Wendell I. 18
Carraway, Leafie A. 275
Carraway, Virginia M. 253
Carroll, Elizabeth 234
Carroll, Linda S. 253
Carroll, William W. 386, 195
Carson, Linda S. 253
Carter, Carole B. 253
Carter, Ed J. 13, 18
Carter, Elaine J. 275
Carter, Helen G. 374, 195
Carter, Herbert 18
Carter, Lelia M. 275
Carter, Michele R. 275
Carter, Norman J., Jr. 275
Carter, Pleas W., Jr. 253
Carter, Robert 18
Casey, Benjamin H., Jr. 414, 234
Casey, Carol F. 253
Casey, Linda K. 254
Casey, Peggy M. 234
Cash, Bette L. 234
Cash, Patricia J. 254
Cash, Peggy M. 234
Cash, Richard H., Jr. 195
Cash, Ted L. 275
Cass, Robert C. 275
Cassick, Carol A. 234
Castelloe, Mary C. 415, 234
Castellow, Rose W. 275
Cates, Carolyn M. 195
Cates, Edith A. 234
Cauble, Myrtle K. 276
Caudill, Sue C. 234
Caviness, Betty G. 276
Cawman, Olin L. 254
Cayton, Carl D. 276
Cayton, Elizabeth O. 234
Cayton, Estelle D. 254
Cayton, Lonnie M. 254
Chadwick, Vernon P. 276
Chalk, Denise R. 234
Challis, Patsy P. 276
Chamblee, Diana 276
Champion, Donna L. 276
Chandler, Elizabeth J. 368, 254
Chandler, John C., Jr. 276
Chandler, Judith L. 254
Chapman, Eddie G. 254
Chapman, Gaines C. 276
Chapman, Patricia 276
Chapman, Virginia S. 195
Chappell, Robert H. 254
Charles, Elizabeth J. 276
Charles, Jane T. 234
Charlton, Linda S. 254
Charuhas, Helen C. 276
Chauncey, Beatrice 18
Cheuworth, Joseph A. 195
Chepp, Rita A. 254
Cherry, Linda F. 195
Cheshire, William E., Jr. 417, 234
Chesnutt, James W. 418, 398, 195
Chesson, Jesse P., Jr. 195
Chesson, Lela H. 195
Chestnutt, Sylvia I. 234
Chi Beta Phi 415
Chi Omega 372
Chiarenza, Anthony A. 234
Childress, Bobby L. 276
Childress, Clarence G. 398, 195
Chisholm, Hilda E. 254
Chittum, H. Paul 254
Chitty, Brenda K. 254
Cho, Byung T. 18
Chrisman, Gary B. 234
Christenbury, Nancy K. 195
Christopher, Lisa C. 276
Chuchola, Ronald T. 195
Churchill, Ann C. 276
Circle K Club 300

Clapp, Jerry D. 254
Clapp, Milton, III 276
Clark, Amos O. 18
Clark, Brenda J. 195
Clark, Faye E. 195
Clark, John B. 276
Clark, Joyce R. 254
Clark, Lorraine D. 276
Clark, Mary L. 254
Clark, Myra G. 234
Clark, Reynard L. 254
Clark, Ruth C. 234
Clark, Thurman L. 234
Clark, William H. 254
Clarke, John R. 18
Clarke, Sammie J. 254
Clay, Faye C. 18
Clay, Howard B. 18
Claybrook, Dorothy G. 254
Clevenger, Sara P. 254
Clifton, Susan R. 234
Cline, Bill J. 254
Cline, Fred R. 254
Cline, Harold W. 276
Clymer, William J. 276
Coates, James E. 276
Coats, Rose M. 276
Cobb, Charles D. 254
Cobb, Lester M., Jr. 254
Cobb, Sandra C. 195
Cobb, Sandra L. 234
Cobb, Carolyn A. 254
Coble, Mary E. 254
Cochran, Alice J. 234
Cochran, Mary C. 254
Cochran, Randy C. 276
Cochran, William C. 276
Cockman, Mary J. 276
Coefield, G. W. 18
Coghill, Betty V. 196
Coghill, Conrad C., Jr. 254
Coker, Carolyn E. 276
Colby, Paul S., Jr. 276
Cole, Brian D. 276
Cole, Margaret L. 254
Cole, Walter E. 276
Coleman, Barbara A. 276
Coleman, Hubert A. 18
Coleman, Judith R. 276
College Union 310
Collier, Betty J. 196
Collier, Cara E. 415, 196
Collier, Judith A. 276
Collier, William R. 276
Collins, William M. 402, 254
Colston, William H., Jr. 276
Coltrain, Mamie E. 276
Colwell, Brenda K. 276
Combs, Carol A. 276
Combs, LeAnne 366, 234
Comer, Julia E. 234
Compton, Nancy G. 368, 234
Conder, Anne R. 234
Congleton, Betty 19
Congleton, Kenneth R. 398, 234
Conn, Mary J. 364, 254
Conner, Jean H. 254
Connors, Charles E., Jr. 276
Conrad, Marshall L. 254
Conway, Judith L. 276
Cook, George A. 421, 18
Cook, Wayne 400, 276
Cooke, Connie K. 276
Cooke, Faye E. 366, 196
Cooke, Gladys W. 254
Cooke, Olive H. 404, 196
Cooley, Alice F. 276
Coon, John W. 276
Cooper, Bettie J. 254
Cooper, Mary L. 276
Cooper, William C. 276
Cope, Carol A. 254
Copeland, Henry L. 196
Copeland, J. Winston 276
Copeland, James K., Jr. 254
Copeland, Julia M. 196
Copley, James L. 196
Copley, William M., III 276
Copple, Carl B. 276
Copple, Richard L. 235
Corbett, Arthur G. 276
Corbett, Dianoe 276
Corbett, Johnny N. 196
Corey, Diane 276
Corn, Rita L. 276
Cosby, Wayne M. 196
Cosmopolitan Club 300
Coston, Mary A. 276
Cottingham, Richard L. 276
Cottle, A. Jay 254
Cotton, JoAnne 276
Cotton, Kathleen H. 276
Counts, Kathryn L. 196
Coursey, Martha 276
Coviello, Michelle E. 254
Covington, J. Nicole 254
Covington, Judith L. 276
Cowell, Rebecca A. 276
Cowie, Joan E. 276
Cox, Betsy A. 276
Cox, Beverly B., III 235
Cox, Brenda C. 276
Cox, Carol R. 235
Cox, Charles N. 276
Cox, Etta J. 254
Cox, Henry C. 254
Cox, John C., Jr. 196
Cox, Judith A. 186
Cox, Linda D. 254
Cox, Lynda L. 196
Cox, Lynn A. 144, 196
Cox, Marion E. 364, 254
Cox, Norman J. 254
Cox, Richard C. 388, 254
Cox, Ronnie H. 235
Cox, Roy S. 254
Cox, Samuel M. 276
Cox, Stanley W. 235
Cox, Thomas E. 235
Cox, Vivian A. 235
Cox, William B. 415, 390, 196
Cozart, Cassaodra L. 254
Cozart, H. Frances 415, 196
Crafford, James B. 254
Craft, Rickey M. 196
Craig, Judy L. 276
Crain, Jean D. 276
Crain, Perk P. 254
Cramer, Robert E. 19
Cranford, Charles R. 277
Cratch, Billie J. 277
Cravatta, Julie 376, 254
Crawford, Clara F. 378, 196
Crawford, Diane E. 277
Crawford, Kay E. 277
Crawley, Gloria J. 235
Crawley, Ronald M. 235
Crawley, Wesley V. 408, 19
Crawley, William C. 197
Crayton, Darla G. 254
Creech, Charles W. 277
Creech, Dennis L. 197
Creech, Hubert A. 197
Creech, Joseph G. 277
Creech, Lois C. 235
Creech, Margaret A. 197
Creech, William D. 255
Creegan, Faye M. 422, 255
Creekmore, Andrew T. 277
Crenshaw, Linda A. 277
Crenshaw, Marguerite V. 19
Crew, Nancy A. 255
Crews, Margaret M. 277
Cricknore, Vivian P. 197
Crippen, Gilbert W. 255
Crisp, Jean E. 197
Crisp, Lioda F. 255
Crisp, Richard L. 277
Crisp, William F., Jr. 235
Crocker, Frances A. 277
Crocker, J. Thomas 386, 235
Crocker, Sylvia A. 235
Croom, Anne C. 277
Croom, Emily L. 277
Croom, Emory E., Jr. 255
Croom, John R. 255
Cross, James L. 396, 235
Cross, Louis D. 197
Crotts, Stephen W. 277
Crouse, Linda C. 235
Crowder, Marvin L., Jr. 197
Crowder, Richard W. 277
Crowell, Brenda D. 372, 255
Crowell, James K., Jr. 235
Cramp, James W. 277
Crump, Roeald W. 277
Crumpler, Charles P. 255
Crumpler, Edward H. 406, 197
Crumpler, Katrina 197
Crutchfield, Phyllis 277
Crutchlow, Ella S. 422, 197
Cubbedge, Frankie H. 19
Culbrith, Thomas C. 235
Cullipher, Louis A. 235
Cullom, Ralph M. 255
Culton, Cathryn D. 255
Cummings, George W. 277
Cummings, J. B. 19
Cummings, Jerry A. 406, 197
Cummins, Roma L. 370, 235
Cunniff, William H. 390, 235
Cunningham, Suzanne M. 235
Currie, Cecilia P. 255
Currin, Gusiee L. 277
Curtin, John C. 277
Curtin, Juliana U. 422, 197
Curtis, Colon D. 277
Curtiss, Robert E. 406, 197

—D—

Dail, Eva S. 235
Dail, Grace O. 277
Dail, James R. 277
Dail, Robbie N. 277
Daley, Joan M. 277
Daly, George D. 255
D'Ambrosio, Louis A. 255
Dameron, Joseph R. 277
Dancy, William T 277
Daniel, Betty B. 235
Daniel, Ruth C. 235
Daniel, Sandra L. 364, 197
Daniel, William L., Jr. 255
Daniel, Willis J., Jr. 197
Daniels, Brenda J. 255
Daniels, Edward F. 235
Daniels, Edward L. 277
Daniels, Frances 19
Daniels, Herman B. 277
Daniels, Jean G. 197
Daniels, John W. 19
Daniels, Linda C. 368, 255
Daniels, Peggy J. 372, 197
Daniels, William E. 235
Darden, Sarah E. 255
Darden, Thomas S. 235
Darr, Pamela B. 277
Daughety, Gaylord K. 277
Daugherty, Carol E. 255
Daugherty, Patricia 19
Daugherty, Stella 19
Daughtry, Carolyn J. 372, 277
Daughtry, Ronnie C. 277
Davenport, Dana L. 277
Davenport, Jane P. 235
Davenport, Michael S. 277
Davenport, Walter K. 198
Daves, Betty L. 277
Daves, Patricia A. 235
David, Patricia L. 277
Davis, Avon D. 255
Davis, Barbara J. 277
Davis, Charles M. 392, 235
Davis, Curtis M. 255
Davis, David R. 19
Davis, David W. 255
Davis, Donald C. 277
Davis, Edgar Q. 235
Davis, Flora P. 277
Davis, Graham J. 19
Davis, Haywood M. 255
Davis, Inez M. 255
Davis, James C., Jr. 255

Davis, Janice F. 235
Davis, Jean S. 235
Davis, John B., Jr. 19
Davis, Joseph E., Jr. 277
Davis, Lilliao F. 235
Davis, Linda K. 235
Davis, Margaret Rose 235
Davis, Mary Hughes 198
Davis, Mary Joho 198
Davis, Nannie E. 277
Davis, Peggy L. 374, 235
Davis, Sally Ann 277
Davis, Sandra Anita 277
Davis, Sandra Taylor 277
Davis, Thomas L. 198
Davis, Vera B. 19
Davis, William T. 253
Dawson, C. C. 19
Day, Benjamin G. 198
Deal, Tony Ray 277
Dean, Edna Marie 198
Dean, Janet Marie 198
Dean, W. L. 235
Deane, Brian C. 255
Deans, Delano C. 255
Deans, Nancy S. 277
Deans, Rachel H. 198
Deans, Sitha Marie 255
Deaton, Janice P. 374, 198
Deaton, Sandra Carol 277
DeBerry, Victor Ann 366, 235
Debnam, Danny K. 277
DeBruhl, Carolyn F. 412, 235
Debter, Ouida C. 19
Deegan, Jack D. 255
Delemarre, John K. 277
DeLong, Margaret Ann 255
Del Russo, Alfred M. 277
Delta Phi Delta 408
Delta Sigma Phi 382
Delta Sigma Pi 400
Delta Zeta 374
Dempsey, Audrey V. 19
Denning, Fred T. 277
Denning, Judy Faye 235
Dennis, Berkey L. 277
Dennis, Joyce Faye 278
Dennis, Leila G. 278
Denton, Aileen Ruth 255
Denton, Bobby Lee 235
Denton, Sandra J. 372, 255
Dercole, Patricia Ann 235
Derrick, J. O. 19
Derrick, Mildred E. 198
Derrick, Mildred H. 19
DeShong, William E., Jr. 278
DeVane, Elizabeth Anne 368, 198
DeVorsey, Louis 19
Dew, Brenda L. 198
Dew, Lucile M. 255
Dewar, Thadys 19
Dewey, Charles A., III 278
Dexter, Charlotte W. 416, 198
DiCamieco, Lewis G. 255
Dickens, Donald C. 235
Dickens, Donna Y. 412, 235
Dickens, James R. 278
Dickens, Marcelyn B. 19
Dickerson, Lyman B. 278
Dickerson, Rachel A. 255
Dietz, Lee Calvin 198
Dilday, James Earl 235
Dilday, Johnny C. 278
Dilday, Robert L. 255
Dillman, Elizabeth A. 278
Dittmer, Arlene L. 255
Dinguid, Frank S., III 255
Dixon, Annie L. 421, 235
Dixon, Barbara C. 255
Dixoo, Breada Dianne 255
Dixon, Calvert 16, 19
Dixoo, Jackie B. 235
Dixon, Melda Faye 278
Dobson, Edith D. 278
Dockery, Johnny Y. 255
Dodson, George A. 198
Doe, Thomas B., III 235
Doherty, Gerald M. 255
Domanski, Gary F. 278
Donald, Lana Margarette 255
Donat, Charlotte H. 198
Dormao, Barbara G. 255
Dorsey, Mary B. 278
Dorsey, Neil E. 255
Doub, Linda Gray 370, 255
Dougherty, Mabel 19
Douglas, George A. 19
Douglas, Keith Joho 278
Dove, Joyce Lee 198
Dowd, Carolyn Ann 235
Dowd, Robert Edward 278
Dowdy, Audrey Virginia 278
Dowdy, Bybe Hollowell 235
Dowdy, Gary Joseph 416, 199
Dowdy, Roeald Eugene 255

Dowell, Sue N. M. 19
Doyle, Judith Anne 372, 199
Dozier, Sylvia A. 255
Dozier, Wanda H. 278
Drake, Casandra Lou 255
Drake, Elizabeth 19
Drake, Patricia Ann 255
Draper, John Robert 235
Draper, Virginia Rae 278
Drew, Alma Grace 278
Driver, Kenneth Wade 278
Drum, Roger Dale 278
Drummond, Patricia A. 255
Dry, Melvin Nixon, Jr. 278
Drysdale, Scott Allen 278
Dubrow, Lynda Elizabeth 278
Duchmann, Elizabeth L. 198
Dudley, Bonnie Meiggs 410, 199
Dudley, Cynthia Lou 255
Dudley, David F. 390, 199
Dudley, Ginger Lee 278
Dudley, Mary Long 256
Duke, Joseph Benjamin 235
Duncan, F. D. 12
Duke, Robert M. Jr. 256
Duncan, Roy Charles, Jr. 256
Dunlow, Dorothy J. 412, 199
Dunn, Betty Modlin 199
Dunn, Edward Kent, Jr. 386, 235
Dunn, Eva Elayne 278
Dunn, Steven Loyd 278
Dupree, Linda Allen 256
Dupree, Virginia C. 235
Durham, W. Edmund 19
Durham, William H., Jr. 401, 19
Durrer, Linda Carol 278

—E—

Egan, Elsie S. 19
Eagles, Laura Kathryn 199
Eanes, Clifton Wayne 256
Early, Effie Carew 256
Earp, Mary Anne 278
Eason, Roberta Anne 368, 256
East Carolinian Staff 338
Eatmon, Laverne E. 199
Eatmon, Velma Ruth 236
Ebbs, John D. 19
Edens, Ruby E. 19
Edgerton, Lois Lee 236
Edmiston, Robert S. 20
Edwards, Agnes Louise 256
Edwards, Charlotte E. 256
Edwards, David Franklin 199
Edwards, Harvey Wilson, Jr. 406, 199
Edwards, Herman O., Jr 278
Edwards, James Preston 236
Edwards, James Roger 236
Edwards, Joe W. 199
Edwards, Leonard G., Jr. 278
Edwards, Patsy Ann 199
Edwards, Richard Donald 278
Edwards, Robert O. 400, 236
Edwards, Sandra Cathryn 278
Edwards, Stephen Bruce 199
Edwards, Sylvia Leslie 256
Edwards, Tracy Camille 256
Efird, Jean Alice 256
Efland, Linda Kathleen 370, 236
Efland, Marilyn Wilson 256
Ehrmann, Robert Joseph 236
Eidson, Edith Henry 199
Eiduke, Vincent F. 256
Eiseman, Byron M., Jr. 20
Eiseman, Carol C. 20
Elder, Sara Jeanette 278
Elder, Sylvia Dianne 236
Elias, Charlotte Z. 199
Elias, Gloria Jean 278
Elias, Jo Ann 199
Elkins, Terry Gail 199
Ellen, Dorothy H. 426, 186
Ellen, Thomas Joel 390, 236
Eller, Frank W. 20
Eller, Jerry Wayne 394, 236
Eller, Rebecca Lee 278
Ellington, Charles W. 278
Elliott, Judith Rose 256
Ellis, Barbara Ann 373, 199
Ellis, Lena C. 20
Ellis, Martha Carrole 368, 200
Ellis, Ronald Alton 278
Ellis, William Lee 256
Elmore, Gail C. 236
Elmore, Sandy Faye 278
Emory, Mel F. 236
England, Carolyn R. 404, 256
Engle, Naoene 20
English, Carolyn Dale 256
English, Mildred Louise 200
Ennis, Sarah Ellen 278
Ennis, Walter Michael 278
Epps, Carolyn Gwyon 278
Epton, Sarah Kay 376, 236
Erwin, Sucy Carol 278
Esham, Richard Otis 236
Estes, Robert James 386, 200
Estrin, Rosalie Brenda 256
Euliss, Daniel Beonett 278
Eure, Dorothy Stephana 278
Evans, Albert L., III 278
Evans, Carolyn Louise 278
Evans, Charlotte Merle 236
Evans, Freddie Shea 200
Evans, Hiram Butler 415, 200
Evans, Linda Arlene 278
Evans, Linda Faye 256
Evans, Margaret Jean 278
Evans, Patricia Earle 236
Evans, Patricia Nell 278
Evans, Sara E. 278
Everett, Edith R. 236
Everett, Grover W. 20
Everett, Nell C. 20
Everett, Priscilla 256
Everett, Shirley A. 256
Everett, William C. 278
Everette, Anne S. 278
Everette, Melba J. 278
Everhart, Robert G. 278
Evers, Shelby J. 200
Everson, Helen L. 279
Everson, Marshel W. 256
Ey, Agnes N. 200
Eyer, Linda A. 279
Eyerman, William P. 236

—F—

Fadel, Albert J. 279
Fahrner, Alvin A. 20
Faircloth, Gloria D. 200
Fairless, Charlotte E. 279
Fairrington, Cassandre J. 279
Falkie, Janet M. 279
Fann, Donnie R. 256
Farabow, Jeanne F. 279
Faris, Don W. 20
Farmell, Edward W., Jr. 256
Farmer, Carolyn M. 279
Farmer, Frank D., Jr. 279
Farmer, James O. 256
Farnham, Emily 20
Farrior, Patricia K. 236
Farris, Pat R. 256
Farriss, Francis C. 200
Farrow, Carol A. 256
Faulkner, Charleene 279
Faulkner, Walter C. 400, 200
Faw, Jean F. 256
Fearing, Alan B. 392, 256
Feimster, Larry D. 279
Felts, Carol M. 236
Ferguson, Danny T. 279
Ferrell, Evelyn E. 256
Ferrell, Sandra J. 256
Fetner, Robert J., Jr. 236
Fields, Billy G. 256
Fields, Charles R., Jr. 279
Fields, John T. 279
Fields, William G. 256
Finch, Alton V. 20
Finch, John B. 414, 200
Finch, Kay S. 279
Finch, Luther R. 236
Finley, Russell J. 200
Finman, Edward D. 279
Fipps, Lowery L. 200
Fischer, Catherine R. 256
Fish, Judith B. 236
Fisher, Dorothy L. 256
Fisher, Glenn J., Jr. 236
Fisher, Jay F. 236
Fitzgerald, John E. 279
Fitzgibbon, Sandra L. 236
Flake, Joe M., Jr. 200
Flake, Judith M. 236
Flake, Mableleen 279
Flanagan, Mark F. 279
Flanders, Bob S. 279
Fleming, Brenda R. 200
Fleming, Ellen C. 20
Fleming, James D. 200
Fleming, James L. 20
Fletcher, Carolista C. 200
Fletcher, David B. 200
Fletcher, Judith A. 201
Flippio, Arlen W. 236
Flowe, Olio T. 201
Flowers, Brenda R. 256
Flowers, Cloyd D., Jr. 256
Flowers, Geraldine 201
Flowers, Hettie E. 236
Flowers, James D. 279
Flowers, Janet E. 256
Flowers, Judith R. 279
Flowers, Linda B. 236
Floyd, John W. 236
Flynt, Nancy F. 279
Fogleman, Betty J. 201
Folkes, Robert S. 417, 201
Fontaine, Linda L. 279
Forbes, Becky L. 404, 201
Forbes, Billie S. 279
Forbes, Carole 256
Forbes, Judith L. 279
Forbes, L. Jane 236
Forbes, Lyle O. 236
Forbes, Pattie J. 410, 236
Forbis, Annie L. 378, 236
Ford, Katherine J. 279
Forehand, Billie F. 236
Forney, Raymond E. 256
Forsyth, James W., Jr. 257
Forsythe, James R. 406, 279
Foster, Debbia 279
Foster, Dudley D. 236
Foster, Elizabeth D. 201
Foster, Jimmie F. 257
Foster, Loretta N. 257
Foster, Sally A. 279
Foushee, Isabell L. 236
Fowler, Becky A. 257
Fowler, Harold D. 201
Fowler, Jerry W. 400, 279
Fowler, Millie L. 279
Fox, Irving H., III 279
Foyles, Frederica G. 257
Francis, Sonja K. 421, 236
Frank, Linda J. 279
Franklin, Annette L. 257
Franklin, Barbara J. 201
Franklin, Carolyn M. 257
Franklin, Charles R. 201
Franklin, Joel H. 257
Franklin, Walter M., Jr. 201
Franks, Zatha A. 279
Frazier, Dwight, Jr. 201
Frazier, James R., Jr. 236
Frazier, Nancy J. 279
Frazier, Steve E. 400, 236
Frazier, William R. 279
Frazzelle, Clarence W. 236
Freeman, Ethel C. 201
Freeman, Nancy F. 279
Freeman, Neil 279
Freeman, Rufus R. 384, 201
Free Will Baptist Fellowship 345
French, Wanda L. 257
Friedkin, Judith C. 236
Fritts, Terrie A. 279
Fulford, Jerry P. 384, 236
Fulford, Jon W. 201
Fuller, Frank G. 20, 26
Fuller, John M. 257
Fuller, Joseph F., III 257
Fuller, Judy G. 279
Fullerton, Martha S. 279
Funderburk, Fred L. 201
Fuqua, William E., Jr. 279
Furr, Howard E. 279
Furr, William P. 257
Fussell, Ann C. 257
Fussell, Arthur M. 279
Fussell, David G. 419, 236
Futch, Ellen C. 236
Futteal, Cherry A. 421, 201
Futrell, Camilla J. 257
Futrell, Elizabeth F. 257
Future Business Leaders of America 301

—G—

Gaddy, Junius W., Jr. 236
Gaddy, William P. 257
Gaffney, John J., III 279
Gaines, Robert H. 279
Gainey, Granville F. 257
Gainey, Nellie H. 201
Gale, Linda R. 376, 202
Gallagher, Sue G. 404, 202
Galloway, Frankie J. 236
Galloway, James N. 236
Galloway, Patricia F. 257
Galloway, Patricia L. 279
Gallup, Steve R. 380, 202
Gamble, Patricia N. 202
Gamma Theta Upsilon 416
Gammon, Linda J. 202
Ganey, James H. 202
Gang, Patricia K. 279
Gantt, Robert B. 21
Gardner, Jerilyn 279
Gardner, Judith F. 257
Gardner, Judy G. 279
Garner, Lana F. 257
Gardner, Linda A. 412, 202
Garner, Nancy F. 422, 237
Garner, Nell D. 202
Garner, Priscilla J. 279
Garner, V. J., Jr. 257
Garrett, Basil W., Jr. 279
Garrett, Faye C. 257
Garrett, Peggy D. 368, 257
Garrett, Robert F. 386, 237
Garris, Carolyn K. 279
Garris, Cherry A. 237
Garris, Joyce A. 257
Garrison, Brenda J. 368, 257
Garriss, Evon C. 257
Garriss, John W. 400, 202
Garriss, Kenneth A. 257
Garriss, Marcus A. 237
Gartman, Laura U. 378, 237
Gaskill, Linda C. 237
Gaskill, Mary E. 280
Gaskins, Bette J. 404, 257
Gaskins, Mary S. 257
Gaskins, Nancy F. 237
Gaster, Minnie G. 202
Gates, Johnnie C. 257
Gatewood, Brenda C. 257
Gay, Gladys E. 422, 202
Gay, Rose C. 280
Gay, Veronica A. 257
Geddy, Henry M. 237
Gee, Michael C. 280
Gentry, Herman A., Jr. 237
Gerow, David H. 257
Gibbs, Bonnie K. 420, 202
Gibbs, Marie A. 257
Gilbert, Linda G. 280
Gilbert, Virginia Y. 202
Gilbert, William R., Jr. 280
Gilchrist,- Edna E. 280
Giles, Banye L. 280
Giles, Elaine C. 257
Giles, Franklin D. 13
Gill, Frank C., Jr. 280
Gill, Shurley L. 257
Gillam, Linda L. 257
Gilliam, Brian D. 280
Gillikin, Benjamin M. 280
Gillis, Willie M. 21
Gitelson, Elaine L. 374, 237
Glaser, Charles R. 257
Glenn, Mary L. 237
Gladewell, Ila M. 202
Glosson, Loretta J. 376, 237
Glover, Dorothy L. 237
Glover, M. Elizabeth 378, 202
Glover, Mary E. 280
Glover, Wade R. 280
Godbold, Marion B., Jr. 388, 237
Godwin, Brenda L. 257
Godwin, Judith A. 410, 422, 202
Godwin, Thomas M. 280
Godwin, William L. 237
Godwin, William M., Jr. 237
Goins, Doris W. 202
Goins, Ralph M. 280
Golden, George D. 202
Golden, Judy L. 280
Gollobin, Ronald W. 257
Golon, Wayne L. 280
Gooch, Catherine R. 280
Goodheart, John T. 408, 186
Goodman, Mary 21
Goodnight, Larry M. 280
Goodwin, Betty J. 280
Goodwin, James H., Jr. 280
Goodwin, Linda W. 280

Goodwin, Mary L. 280
Goodwin, Mary S. 280
Goodwin, Vernon F., Jr. 280
Goodwin, William C., Jr. 203
Goodwin, William E. 257
Gordin, Jerry G. 280
Gordley, Tran 408, 21
Gordon, Joe L. 447, 203
Gorham, Mary L. 257
Gorrie, Elizabeth W. 203
Gorham, Mary L. 257
Gorrie, Elizabeth W. 203
Gosnell, Glenda C. 364, 257
Gossett, William T. 386, 203
Gould, Betty F. 257

Grady, Frances G. 257
Grady, Harvey W., Jr. 203
Grady, Linda F. 20
Grady, Shelba J. 237
Grady, Spencer R. 414, 203
Graham, Judith A. 203
Graham, June M. 21
Graham, Kay F. 280
Grant, Gerald L., II 280
Grant, Thomas E. 417, 203
Grantham, Claude S. 257
Grate, William H. 21
Graves, E. Charlton, III 257
Gray, Wellington B. 21, 24
Greason, Sudy K. 280
Green, C. Clinton 203
Green, Virginia A. 415, 203
Greene, Barbara A. 280
Greene, Kelly E. 280
Greene, Margaret E. 257
Greene, Mary H. 12, 21
Greene, Sandy L. 280
Greenhill, Susan A. 257
Greenwell, Anne B. 372, 237
Greer, Carolyn L. 203
Greer, Elizabeth A. 280
Griffin, Bonnie E. 237
Griffin, Linda S. 257
Griffin, Minnie V. 410, 422, 237
Griffin, Patricia E. 257
Griffin, Susan 280
Griffith, Betty R. 203
Griffith, Daisy R. 257
Griffith, George L. 203
Griffith, Malcolm P. 257
Griggs, Carl T. 237
Griggs, George W. 280
Grigsby, Lois 21
Grimes, Junius D., III 203
Grimes, Loretta Q. 257
Grimsley, Jimmie R. 280
Grindstaff, Nancy R. 203
Grissom, Dennis M. 280
Grissom, Hilda R. 280
Grist, Katharine V. 280
Groet, Dorothy A. 376, 237
Groet, Jeanette F. 257
Grogan, Lucy A. 280
Grose, Tony B. 258
Gross, D. D. 21
Gross, Dawyer D. 14
Grotgen, Mary F. 258
Grove, Ronnie H. 414, 237
Grubbs, George R. 280
Grubbs, William A. 203
Guenther, Robert C. 390, 203
Guice, Gigi 364, 280
Gupton, Evelyn M. 237
Gupton, Frances J. 280
Gupton, Jo A. 237
Gurganus, Patricia F. 258
Gurley, Cornelia M. 280
Gurley, James C. 280
Gurley, Linda P. 204
Guthrie, Charles E. 237
Guthrie, Jean M. 280
Guthrie, Kermit L., Jr. 258
Gutyar, Frances J. 280
Guy, Anna B. 186
Guy, Dan M. 400, 258
Guyton, Janice S. 412, 204
Gwaltney, Mildred V. 258
Gwin, John V., Jr. 258

—H—

Hear, Margaret C. 280
Hackney, Bonnie E. 258
Hackworth, Cecil L. 280

Hadden, Richard L. 204
Haddock, Carol A. 280
Haddock, LaRue D. 280
Haddock, Virginia C. 258
Haddon, Claudia L. 280
Haffman, Jerri D. 280
Hagerty, Guy L. 280
Hahn, Jeffrey C. 280
Haigwood, T. J. 21
Hair, Sandra F. 258
Haislip, Ann P. 280
Hale, Gloria J. 280
Hale, Richard O. 280
Hale, Sara F. 280
Hales, Jesman A. 416, 204

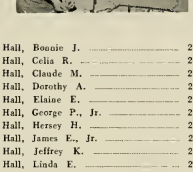

Hall, Bonnie J. 237
Hall, Celia R. 280
Hall, Claude M. 237
Hall, Dorothy A. 258
Hall, Elaine E. 280
Hall, George P., Jr. 280
Hall, Hersey H. 280
Hall, James E., Jr. 237
Hall, Jeffrey K. 280
Hall, Linda E. 258
Hall, Mabel L. 21
Hall, Martha F. 237
Hall, Mary B. 280
Hall, Nancy A. 280
Hall, Pamela K. 280
Haller, Jeminique H. 237
Hamill, William N. 204
Hamilton, John E. 280
Hamilton, Violet F. 237
Hamlett, Michael L. 204
Hammond, Lucy O. 364, 204
Hammond, Ruby J. 204
Hampton, Carol D. 21
Hancock, Joyce E. 258
Handy, Mike D. 281
Hanes, Donald L. 258
Hanes, Shirley J. 258
Haney, Patricia J. 281
Haney, William A., Jr. 258
Hansen, Charles H., Jr. 281
Hanson, Linda S. 404, 237
Harbin, Ronald C. 281
Harbolt, Jimmy L. 281
Hardee, Glenda A. 237
Hardee, Joseph R. 258
Hardee, Lillie C. 204
Hardee, Margaret D. 281
Hardee, Robert M. 386, 258
Hardeo, Thad E. 281
Hardie, Shelvia J. 204
Hardison, Benjamin 204
Hardison, Donna M. 258
Hardison, Janice G. 13
Hardison, Linda A. 281
Hardison, Marjorie M. 204
Hardison, Robert B. 237
Hardison, Robert H., Jr. 281
Hardison, Smith P. 258
Hardy, Barbara A. 281
Hardy, Brenda K. 237
Hardy, Flmraine M. 237
Hargett, Eva K. 281
Harmon, Joan P. 281
Harpe, Henry C. 281
Harper, Charles M. 258
Harper, Hootas 258
Harper, Virgil B. 204
Harrell, Florence F. 204
Harrell, Gerald L. 204
Harrell, Lee L. 376, 237
Harrell, Linford L. 237
Harrell, Molly L. 258
Harrell, Peggy J. 281
Harrington, Margie R. 204
Harrington, Ricky T. 258
Harrington, William A. 258

Harris, Andrea J. 368, 258
Harris, Beth 372, 204
Harris, Carol J. 281
Harris, Carolyn A. 258
Harris, Charles W. 281
Harris, Emily D. 281
Harris, Haywood D. 237
Harris, Herbert B. 237
Harris, James A., Jr. 386, 204
Harris, Jeanette L. 421, 237
Harris, John H., III 281
Harris, Lester R. 281
Harris, Linwood A. 205
Harris, Martin L. 205
Harris, Mary C. 258
Harris, Mary G. 205
Harris, Myron G. 258
Harris, Nancy L. 281
Harris, Philip S., Jr. 398, 237
Harris, Rachel A. 281
Harris, Richard L. 281
Harris, Sheila R. 281
Harris, Sylvia P. 412, 205
Harris, William G. 281
Harris, William L., Jr. 281
Harris, William S., Jr. 205
Harris, Yvonne O. 374, 237
Harrison, Albert K. 258
Harrison, Alice M. 21
Harrison, Judith L. 205
Harrison, Raymond H. 237
Harrison, William A. 21
Harsch, Henry 419, 258
Hart, Barbara A. 281
Hart, Cora C. 237
Hart, Eleanor F. 281
Harvell, Margaret M. 258
Harvey, James B. 281
Harvey, Joseph M. 281
Harville, Sandra K. 281
Harward, John D. 205
Haskett, Margaret P. 238
Haskins, Woodrow B. 281
Hassell, Ruby E. 21
Hatch, Johony G. 382, 205
Hatcher, James R. 281
Hathaway, Myra D. 258
Hathaway, Stanley O., Jr. 281
Hatley, Gayle C. 238
Hattem, Alice O. 205
Haufler, Donald C. 281
Hawkes, Malissie D. 205
Hawkins, Cleveland M. 419, 238
Hawkins, Lynda R. 258
Hawkins, Matilda G. 364, 258
Hawkins, R. Montel, Jr. 238
Hawkins, Ralph W. 238
Haynes, Lala R. 238
Hayworth, William W. 281
Hazelton, George L. 205
Hazlett, Sandra H. 281
Hazzard, Albert B. 281
Hearn, Virginia E. 281
Heath, John T. 238
Heath, Kenneth B. 281
Heath, Linda K. 258
Heavner, Carolyn B. 258
Hedgecock, Roger D. 258
Hedgepeth, John E. 205
Hedgepeth, Judith C. 258
Hedrick, Rita L. 258
Heary, John J. 205
Heim, Mary C. 238
Helms, H. W., Jr. 281
Helms, Jesse G. 281
Helms, Martin R. 419, 396, 238
Helms, Mary C. 22
Helms, Nathaniel D. 238
Helms, R. M. 22
Helms, William P. 400, 205
Hendersbott, Marilyn L. 238
Henderson, Jerry D. 205
Henderson, Mary L. 410, 238
Henderson, Willeen R. 238
Hendren, Phyllis L. 258
Hendricks, Jacqueline 238
Henretta, Arthur A. 258
Henry, Girton E. 258
Hensley, Carolyn J. 238
Herring, Anna N. 281
Herring, Barbara G. 238
Herring, Charles D. 238
Herring, Joyce C. 281
Herring, Larry B. 281
Herring, Millie J. 258
Herring, Richard H. 394, 258

Herrington, Phillip L. 281
Hersh, Paul W. 281
Hester, Alice F. 281
Hewitt, Barbara L. 281
Hice, Mildred H. 238
Hickman, Rufus A., Jr. 281
Hicks, Brenda C. 281
Hicks, Donnie R. 372, 238
Higgins, Jerry L. 238
Higgins, Linda F. 281
High, Bertha K. 258
High, James E. 281
High, Rebecca L. 281
High, Linda F. 238
Hill, Ben F., III 238
Hill, Donna J. 258
Hill, Jean B. 205
Hill, Jesse A., Jr. 282
Hill, Joan G. 282
Hill, John R. 205
Hill, Keith E. 282
Hill, Linda R. 258
Hill, Margaret E. 415, 205
Hill, Marvin S. 22
Hill, Rebecca E. 238
Hill, Samuel T. 22
Hill, Shelby J. 206
Hilliard, Raymond G. 206
Hilton, Joseph T., II 282
Hindsley, Lawrence W. 206
Hine, Brenda L. 282
Hines, Ronnie L. 258
Hinkle, Joan C. 238
Hinnant, Harold G. 206
Hinson, Phyllis E. 421, 206
Hinton, Roy D., Jr. 238
Hintz, Robert E. 206
Hjortsvang, Paul T. 282
Hobbs, Billie A. 238
Hobbs, Joan E. 282
Hobbs, Windsor K. 390, 206
Hodge, Pamela R. 258
Hodges, John R. 258
Hodges, William R. 384, 238
Hoell, Betty J. 238
Hoerter, John C. 282
Hoff, Kathryn E. 282
Hogan, Gay E. 369, 22
Holberg, Moselle 22
Holbert, Richard M. 400, 238
Holcombe, Jon A. 238
Holden, Norman R. 238
Holden, Sandra J. 238
Holland, Benjamin F. 238
Holland, Charles W. 238
Holland, Frank W. 398, 282
Holland, Lottie J. 282
Holland, Mary E. 364, 258
Holland, Patricia A. 258
Holland, Paul W. 282
Holleman, Charles B. 258
Holliday, Patsy J. 238
Holliday, Peggy W. 206
Hollifield, Mary E. 259
Hollingsworth, Frances C. 206
Hollingsworth, Fred P. 282
Hollingsworth, Jerry L. 282
Hollingsworth, Joseph W. 416, 206
Hollingsworth, Katherine A. 238
Hollingsworth, Susan L. 282
Holloman, Alton W. 394, 206
Holloman, Audrey D. 418, 206
Holloman, Helen A. 259
Hollowell, Elsie G. 238
Hollowell, Wallace C., Jr. 238
Holmes, Annette 206
Holmes, Glenn E. 282
Holmes, Dr. Keith D. 22
Holmes, Sidney F., Jr. 398, 259
Holshouser, Eugene O. 282
Holt, Cornelia G. 378, 259
Holt, Doris E. 282
Holt, Michael L. 259
Holt, Naomi J. 282
Holt, Robert L. 12
Holton, Alford J., Jr. 402, 206
Home Economics Club 301
Hondros, Pete A. 282
Honeycutt, Peggy J. 238
Honeycutt, Rebecca J. 412, 238
Hood, Robert M. 392, 238
Hooks, Georgia G. 368, 238
Hooks, Judith O. 282
Hooks, Minnie D. 259
Hooks, Rosemary 282
Hooper, Barbara L. 238

Hooper, Brenda G. 259
Hooper, Tracie E. 282
Hooper, Tracy C. 206
Hooper, Verna M. 422, 206
Hooper, William E. 259
Hoover, Doris A. 238
Hopkins, Ella L. 206
Hopkins, Giles D. 396, 206
Hopkins, Sylvia L. 282
Horkan, Michael T. 282
Horne, Ann T. 282
Horne, Ann T. 282
Horne, Coy C. 282
Horne, Eugene B., Jr. 384, 238
Horne, John H. 12
Horne, Marguerite C. 207
Hornung, Carolyn J. 412, 207
Horrell, Victor H. 238
Horton, James M., Jr. 22
Horton, Mary A. 259
Horton, Robert V. 259
Hotchner, Mitchell G. 282
House, Elizabeth M. 282
House, Richard M. 207

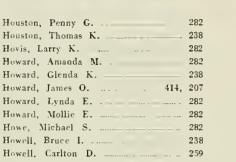

Houston, Penny G. 282
Houston, Thomas K. 238
Hovis, Larry K. 282
Howard, Amanda M. 282
Howard, Glenda K. 238
Howard, James O. 414, 207
Howard, Lynda E. 282
Howard, Mollie E. 282
Howe, Michael S. 282
Howell, Bruce L. 238
Howell, Carlton D. 259
Howell, Frances Y. 282
Howell, James S 259
Howell, John M. 22
Howell, Judith L. 259
Howell, Rita D. 259
Howell, William E. 259
Howell, W. W. 401, 22
Howerin, William L. 259
Hoyle, Jerry W. 282
Hubbard, Hilda G. 282
Hubbard, Nancy D. 378, 207
Hudgins, Judy L. 238
Hudgins, Teresa C. 282
Hudnall, Donna F. 238
Hudson, A. R. 282
Hudson, Catherine C. 366, 259
Hudson, David B. 282
Hudson, Geraldine 238
Hudson, Marcia L. 259
Hudson, Mary L. 259
Hudson, William M. 282
Huff, Marvin J. 282
Huffman, Charlotte E. 259
Huffman, Patricia H. 259
Huffman, Rebecca L. 207
Huggins, Patricia A. 238
Hughes, Buzz 259
Hughes, Carlton P. 259
Hughes, Patricia A. 207
Hulcher, Charles B., Jr. 402, 207
Humphrey, C. Ashley 388, 207
Humphrey, Jean R. 239
Humphrey, Virginia L. 259
Huneycutt, Richard K. 239
Hunning, Lynda R. 376, 259
Hunsucker, Patricia L. 282
Hunsucker, Sue E. 370, 239
Hunt, John E. 282
Hunt, Perry E. 239
Hunt, Rector S. 207
Hunter, Robert K. 207
Hunter, Shirley R. 239
Hurdle, Judith R. 259
Hutto, Sylvia F. 207
Huttler, Alvin B., II 259
Hyle, Roy A. 419, 415, 239
Hyman, Mac 22, 29
Hysler, Edwin S. 259

—I—

Idol, Gary E. 398, 207
Idol, John F. 282
Ijames, Helen P. 259
Industrial Arts Club 302
Ingold, Ray V. 282
Ingram, Norma J. 239
Ingram, Peggy J. 282
Inman, Gerald D. 282
Inman, Judy F. 282
Inter-Religious Council 348
Ipock, Linda F. 282
Irvin, Judith A. 259
Irvin, Linda R. 259
Irving, Robert H. 282
Isaac, Joanna E. 404, 239
Ivey, Iris E. 259
Ivey, Norma H. 239

—J—

Jackson, Bernard R. 22
Jackson, Bette H. 282
Jackson, Bonnie R. 259
Jackson, Charles T. 259
Jackson, Earl C. 259
Jackson, Henry B. 283
Jackson, James F. 207
Jackson, James P. 259
Jackson, John C. 259
Jackson, Joyce Lee 239
Jackson, Judith Ann 239
Jackson, Judy Faye 207
Jackson, Julia Ann 283
Jackson, Lee Duncan 239
Jackson, Margaret C. 259
Jackson, Peggy Ruth 259
Jackson, Richard D. 259
Jackson, Sephie Lee 207
Jackson, Thelma Joyce 259
Jackson, Wilhelmina 186
Jackson, William Allan 259
Jacobs, Brenda Alden 404, 260
Jacobson, Leon 22
Jaffe, Robert Louis 283
James, Kenneth C. 22
James, Polly Lee 207
James, Robert Louis 394, 239
James, Rose Lynn 239
James, Samuel A., Jr. 396, 239
Jarman, Cecil Thomas 283
Jarman, Charlotte E. 207
Jarman, James Ashley 239
Jarrell, Clyde Rickey 386, 239
Jarrell, Linda Marie 239
Jarvis, Ollie Reon 283
Jeffreys, Donald B. 22
Jeffries, Lillie Mae 283
Jenkins, Antoinette S. 421, 22
Jenkins, Barbara Alice 378, 239
Jenkins, Charles Raymond 283
Jenkins, Edgar B. 421, 22
Jenkins, Floyd Person 239
Jenkins, Janice Geneva 283
Jenkins, Joseph L. 260
Jenkins, Leo W. 10
Jenkins, Richard E. 239
Jennings, Helen Martha 283
Jennings, Linda Sue 283
Jennings, Steven Eric 283
Jernigan, C. Faydene 404, 239
Jernigan, James Donald 283
Jernigan, Jerrel 260
Jernigan, Marilyn Lou 283
Jernigan, Raymond A. 260
Jernigan, Sandra Kay 207
Jilcott, Charles B., Jr. 283
Johnson, Alice Marie 239
Johnson, Ann B. 239
Johnson, Ann Carolyn 208
Johnson, Barbara Ann 239
Johnson, Barbara Jean 260
Johnson, Barbara S. 260
Johnson, Betty Joann 283
Johnson, Bonnie Euleta 283
Johnson, Brenda Carolyn 420, 208
Johnson, Carole Louise 378, 260
Johnson, Charles 260
Johnson, Chris Ryal 421, 208
Johnson, David Albert 260
Johnson, Eloise Annette 260
Johnson, Etta Mae 283
Johnson, F. Milam 22
Johnson, Gail Regina 260
Johnson, Gordon 22
Johnson, Huldah Ruth 239
Johnson, James H., Jr. 239
Johnson, Joel Keith 283
Johnson, John Douglas 402, 239
Johnson, Joseph Deleon 400, 239
Johnson, Joseph Talton 260
Johnson, Joy Stanton 239
Johnson, Judith Carol 260
Johnson, Judy Lynn 404, 283
Johnson, Katharine E. 239
Johnson, Lillian May 412, 239
Johnson, Linda Lou 239
Johnson, Mary Gable 283
Johnson, Melonie 283
Johnson, Mildred L. 283
Johnson, Millard G., Jr. 239
Johnson, Patricia Mae 283
Johnson, Peggy Joan 283
Johnson, Sarah Nell 283
Johnson, Shirley Ann 283
Johnson, Sylvia Kaye 283
Johnston, Harriett Sue 283
Johnston, James M., Jr. 239
Johnston, Robert Bunn 283
Johnston, Shirley Ann 260
Jones, Alma Elizabeth 208
Jones, Ann Murphy 208
Jones, Beverly D. 283
Jones, Billy F. 260
Jones, Bonnie J. 208
Jones, Brenda M. 260
Jones, Charles L. 283
Jones, Emmett P., Jr. 283
Jones, Gene D. 208
Jones, Glenda J. 260
Jones, Harold A. 22
Jones, Jacquelyn M. 239
Jones, James W. 208
Jones, Janette A. 239
Jones, Jo Anne 208
Jones, J. Frances 260
Jones, John A., Jr. 260
Jones, John T. 260
Jones, Johnny G. 394, 260
Jones, Kyle C. 208
Jones, Laura V. 283
Jones, Leonard M. 260
Jones, Linda T. 283
Jones, Marjorie J. 260
Jones, Martha S. 404, 208
Jones, Mary A. 283
Jones, Mary J. 22
Jones, Miriam A. 283
Jones, Patricia H. 283
Jones, Ray L. 22
Jones, Richard A. 260
Jones, Richard H. 283
Jones, Robert A. 239
Jones, Roland O. 239
Jones, Stephen T. 419, 239
Jones, Thomas L., Jr. 283
Jones, Vasco D. 283
Jones, Walter L. 260
Jordan, Eva D. 239
Jordan, Joyce M. 283
Jordan, L. Dale 260
Jordan, Marsha L. 412, 239
Jordan, Philip T., Jr. 260
Jorgensen, N. M. 22
Joseph, William T. 239
Josephs, Ernest H., Jr. 396, 260
Journigan, Clifton W. 400, 208
Jowers, Charles D. 208
Joyner, Carol A. 368, 260
Joyner, Carolyn E. 260
Joyner, Claudette Y. 260
Joyner, David C. 283
Joyner, Donna L. 283
Joyner, Edward L., Jr. 396, 208
Joyner, Ellen G. 366, 208
Joyner, Jill C. 283
Joyner, John K. 260
Joyner, Joseph D. 239
Joyner, Judith A. 283
Joyner, Kenneth L. 239
Joyner, Patsy C. 260
Joyner, Thelma G. 283
Justice, Thomas F. 283
Justus, Suzanne B. 283

—K—

Kahok, Fathallah J. 260
Kaleel, Judith A. 239
Kallio, Helen E. 412, 208
Kamenetz, Frances E. 283
Kannan, Jackie E. 283
Kappa Alpha Order 384
Kappa Delta 376
Kappa Delta Pi 410
Katsias, Anthony 417, 208
Kaylor, Ray B. 208
Kaylor, Robert W. 283
Kearney, Marilene M. 239
Keatts, Ronald E. 283
Keel, David G. 209
Keel, Donna L. 260
Keel, Dorothy J. 283
Keel, Hazel T. 260
Keel, Lowell L. 209
Keel, Mary M. 283
Keen, Janis L. 209
Keenan, Robert M. 239
Kelley, David E. 283
Kelly, Newton J., Jr. 402, 239
Kelsey, Clauncе M. 22
Kempson, Barbara M. 283
Kendall, Julia P. 186
Kendall, Mary C. 239
Kendrick, Barry D. 283
Kennedy, George E. 283
Kennedy, Geraldine 418, 370, 239
Kennedy, Patricia H. 364, 239
Kennedy, Sandra K. 420, 209
Kennie, Nancy G. 209
Kennington, Mary A. 239
Kepler, Claudia L. 283
Kerley, Jo Nell 372, 209
Kern, Milton S. 283
Kersey, Thomas A. 283
Kennedy, George E. 283
Key, Monnie P. 283
Key Staff 340
Kidd, Elbert L. 22
Kilby, Ann J. 209
Kilday, John W. 239
Killebrew, James C. 386, 240
Killian, Linda E. 378, 260
Kilpatrick, Michael W. 402, 209
Kilpatrick, Rachel H. 421, 22
Kimsey, James R. 390, 260
Kinard, Betty J. 283
King, Betty C. 376, 260
Kiog, Dianne H. 283
King, Michael B. 283
Kiog, Nora J. 260
King, Rebecca M. 209
King, Robert W. 209
King, Ronald H. 283
King Youth Fellowship 345
Kiogrey, Robert N. 209
Kinlaw, William B. 284
Kinsey, Charles R. 386, 240
Kintz, Dowald D. 394, 240
Kirby, Kenneth N. 284
Kirkland, Joseph B., Jr. 260
Kirkland, Thurloe 284
Kiser, Kaaren L. 260
Kittinger, Robert B. 186
Kittle, Madeline J. 260
Kivett, Ada J. 240
Kizes, Heleo A. 240
Kleinfeldt, Sanford 284
Klock, Barbara F. 260
Kluttz, Brenda R. 284
Kneib, Jan A. 240
Knight, Betty D. 284
Koight, Edgar S. 240
Knight, George W. 22
Knight, Sarah W. 260
Knoch, David H. 284
Knoeller, Frank O. 284
Knott, Barbara A. 260
Koowles, June F. 284
Knowles, O'Beytoo, Jr. 240
Koowles, Rodoey L. 209
Knowles, Russ 240
Koox, Eliea L. 260
Koox, Linda R. 284
Koble, Ronald L. 22
Koog, Ervin E. 22
Koonce, Sidney G. 400, 209
Koonce, Sue E. 284
Koontz, Sylvia S. 284
Kopley, Anne M. 376, 209
Koreagay, Carroll G. 284
Koreegay, Juanita C. 240
Koreegay, Winslow J. 284
Kuhns, Ronald D. 284

Kumm, Sophie L. 260
Kuykendall, Joseph E., Jr. 284
Kyles, Don P. 414, 209

—L—

Labaume, Catherine 22
Lackey, Katherine C. 209
Lakin, Gary E. 209
Lamar, Thomas C., Jr. 284
Lambda Chi Alpha 386
Lambert, Dennis K. 240
Lambert, Judy D. 376, 260
Lambeth, Michael S. 284
Lambie, Ruth 418, 22
Lamm, Barbara S. 260
Lamm, Donna S. 260
Lamm, Leverna E. 284
Lampley, Ina K. 284
Lancaster, A. Elizabeth 284
Lancaster, Charles G., Jr. 392, 209
Lancaster, Larry L. 240
Lancaster, Mary J. 371, 210
Land, Henry H. 260
Land, Howard D., Jr. 260
Land, Syble L. 368, 210
Landio, Carolyn A. 366, 260
Landry, Fernand A., Jr. 284
Lane, Betsy J. 240
Lane, Lloyd G. 261
Lane, Priscilla T. 240
Lane, Robert N. 284
Lane, Troy L. 240
Laney, Mary B. 284
Langdon, Becky L. 284
Langdon, Charlene A. 284
Langdon, Nancy R. 261
Langley, David F. 284
Langston, Cappy J. 240
Langston, Elmer D. 261
Langston, Fredrick M. 261
Lanier, Gene D. 384, 22
Lanier, Margaret A. 374, 261
Lanier, Thomas F. 240
Lanning, Harlaod G. 284
Lanning, Kermit P. 261
Larsen, Tora M. 23
Larson, Gerald T. 210
Larson, Louis M. 398, 261
Larson, William R. 284
Lassiter, Carole A. 261
Lassiter, Carolyn F. 261
Lassiter, James F. 240
Lassiter, Linda L. 261
Lassiter, Loonie W. 240
Lassiter, Paul F., Jr. 261
Lassiter, Sheldon R. 414, 210
Lassiter, Ted A. 240
Laster, Sheila C. 284
Lates, Joseph K. 210
Latta, Dorothy M. 284
Latta, Douglas 240
Latta, Mary A. 261
Lattimore, Gary R. 284
Lawrence, Henry B., Jr. 390, 240
Lawrence, Horace G. 240
Lawrence, Judith C. 284
Lawrence, Kermit W., Jr. 261
Lawrence, Mary R. 187
Lawrence, P. Elizabeth 210
Lawson, Janet F. 261
Lawson, Edward T. 261
Lawson, Laura J. 261
Lazur, John J. 261
Leary, Eva L. 261
Leary, Frances P. 240
LeCour, Robert E. 240
Ledbetter, Gorman W. 23
Ledgett, Douglas A. 240
Lee, Clyde E. 210
Lee, David E. 240
Lee, Deanye G. 210
Lee, Jane 284
Lee, Lou C. 261
Lee, Margie F. 210
Lee, Marian G. 240
Lee, Mary M. 284
Lee, Robert E. 240
Lee, Sudie M. 210
Lee, Virginia S. 284
Lee, Zeplin S., Jr. 210
Lefauar, Marshall W. 384, 210
Leftwich, James W., Jr. 261
Leggett, Beverly A. 284
Leggett, Hubert K., Jr. 414, 210
Leggett, Martha E. 261
Leggett, Richard C. 284
Leigh, John Z. 284
Leith, JoAnn R. 210
Leith, Robert W. 23
Lemons, H. Virginia 261
Leng, Don H. 284
Leo, Alfred F. 261
Leonard, D. Marie 284
Leonard, Jerry S. 284
Leonard, Jewell S. 284
Lester, James T. 284
Letcher, Clayton 240
Letchworth, Linda R. 240
Lewis, Arthur G., Jr. 261
Lewis, Barbara L. 284
Lewis, Carol G. 418, 210
Lewis, Deanna M. 284
Lewis, Donna B. 284
Lewis, Evelyn F. 210
Lewis, Gorman A. 261
Lewis, James E., Jr. 419, 210
Lewis, Jean C. 210
Lewis, Jimmy W. 211
Lewis, Larry N. 396, 240
Lewis, Lyle B. 414, 261
Lewis, Lynda C. 410, 422, 211
Lewis, Margaret H. 284
Lewis, Mary R. 261
Lewis, Michael L. 261
Lewis, Peggy A. 284
Lewis, Sandra E. 284
Lewis, Seth F. 261
Lewis, Susan M. 421, 240
Lewis, Wiley H., Jr. 392, 240
Library Club 302
Lieberman, Norman G. 284
Like, Hilary R. 284
Liles, Carolyn N. 211

Liles, Judy M. 261
Lilley, Anthony E. 240
Lilley, Fleetwood B. 240
Lilly, Thomas E. 284
Limer, Larry 261
Lindsey, Vivian W. 211
Lineback, Neal G. 416, 211
Linker, Judy S. 261
Linker, Martin N. 284
Lisk, Ronald C. 211
Little, James D. 285
Little, Miriam G. 240
Little, Sue A. 261
Little, Thelma F. 285
Little, Thelma R. 240
Littleton, Jesse F. 211
Littleton, Sue F. 211
Littleton, Throwbridge 285
Livesay, Robert Wayne 240
Livingston, Elsa Ruth 261
Livingston, Robert Douglas 261
Livingston, Sara Beth 240
Lockhart, Carolyn Vaughn 285
Loessin, Edgar R. 23
Loflin, Brenda Ann 261
Loflin, Jeffery Hayes 285
Loftin, Mary Farrior 368, 211
Loggins, James Henry 406, 211
Lomax, Phil Myers 261
Loudermer, George William 285
Long, Delano Eugene 240
Long, Jerome Myron 261
Long, Kathryn Wood 261
Long, Linda Kathryn 211
Long, Michael Elmer 211
Lorbacher, Frederick G. 211
Lord, Charles David 240
Love, Judith Elaioe 240
Lovic, Robert Henry 400, 211
Lowe, Velma W. 23
Lowry, Annette 285
Loy, Harriet T. 285
Loy, Neil E. 211
Lucas, JoNeal Kaye 285
Lucas, Sallie Elizabeth 285
Lucas, William Sherman 382, 240
Luckham, Ruth Dale 285
Lumpkin, Robert T. 261
Lundy, Talmage 23
Lupton, Ivy Rebecca 418, 240
Lurvey, Patricia Anne 285
Lutheran Student Association 346
Lutz, Robert Franklin 261
Lybrand, William Martin 261
Lynch, Brenda Sue 285
Lynch, Priscilla Faye 211
Lynn, Ronald F. 285
Lyon, Martha Jane 374, 211
Lyons, James Thomas 285
Lytton, Clyde Wade 262

—Mc—

McArthur, Donald Lee 211
McArthur, Raodall Lee 285
McBrayer, Elizabeth Sue 368, 262
McCain, Lelia Carole 212
McCall, Patricia Ann 262
McCanless, Brenda J. 368, 262
McCants, Floyd William 212
McCaskill, Clarence H., Jr. 262
McCleney, Frances Ann 262
McCleney, John William 262
McCoin, Samuel Lawrence 392, 262
McCombs, Doris Anne 262
McCorkle, L. Sara 212
McCotter, Ralph H., Jr. 240
McCoy, James Edward 262
McCoy, Lana Kay 376, 240
McCoy, Russell Edward 285
McCracken, Temperance A. 262
McCrea, Ronald D. 398, 212
McCuiston, George Will 240
McCullen, Billie Sue 262
McCullen, Carol Louise 212
McCullen, Mariana Sugg 285
McCullen, Shirley Jean 212
McDaniels, Jesse L. 24
McDiarmid, John M. 285
McDill, Peggy Ann 285
McDonald, Geraldine A. 262
McDonald, Harry Shaw 285
McDonald, Janet Elizabeth 368, 240
McDonald, Laura Helao 285
McDonald, Mary Shaw 285
McDonald, Norma Carole 376, 212
McDonald, William E. 240
McDougall, Billie Karen 364, 240
McDuffie, Mary Judith 212
McDuffie, Neill P. 406, 262
McGalliard, Jerry Garland 240
McGee, Anne Ernestine 262
McGee, Jerry Edward 262
McGee, Nathon Eugene 400, 212
McGee, Thelma Alice 240
McGowan, Gerald Gordon 285
McGowan, Martha C. 372, 262
McGrath, Harold M. 24
McGuire, B. Jerry 285
McHugh, Mary Jane 212
McIlwean, Gene Perry 285
McIlwean, Nancy Morris 369, 240
McIntyre, Ruby Elaioe 285
McIotyre, Shelby Jane 262
McKay, Joseph Ellis 285
McKeao, Sharon Lee 376, 241
McKee, Wilbur B., Jr. 262
McKenna, James F., Jr. 262
McKenney, Janice E. 241
McKinsey, Sandra June 262
McKenzie, Elizabeth J. 376, 262
McKeozie, Michael E. 285
McLamb, John Charles 241
McLamb, Ronald Carlie 285
McLarty, Julia A. 372, 241
McLaughlin, Jerome J. 285
McLaurin, Margaret L. 241
McLaurin, Melton A. 187
McLaurin, Sandra C. 187
McLawhon, Charlotte R. 241
McLawhorn, David W. 262
McLawhorn, Herman H. 212
McLawhorn, Jonathan K. 241
McLeao, James H. 262
McLemore, David A. 262
McLeod, Brenda Kay 285
McLeod, Lealoo Earl 285
McManus, Jane Irene 285
McManus, Nathaniel J. 285
McManus, Sheila Diane 262
McNair, Larry B. 262
McNairy, Mary E. 285
McNally, Carol Jo 285
McNeely, Don C. 285
McNeill, James Baxter 390, 241
McPhail, Billie C. 241
McPherson, Dallas W. 241
McRea, Corie F. 285
McRoy, Barbara Jean 415, 241
McRoy, Betty Carolyn 241
McShane, Michael J. 285

—M—

Mabry, Robert C. 262
Mackey, Thomas Dudley 406, 212
Mackill, Margaret R. 241
Maddox, Barbara Sue 369, 262
Maddox, Edwin T., Jr. 387, 241
Madrin, Marilyn J. 262
Madry, Norman W. 285
Mahaffey, Charles E. 212
Mahan, James Edward 241
Maier, Harold James 262
Mailman, Martin 21
Mailman, Mary Nan 23
Mallard, Julia C. 285
Mallard, Michael S. 285
Mallard, Suzanna Day 241
Mallory, John F. 262
Mallory, James B. 13
Mallory, James D., Jr. 285
Malone, Johnnie E. 285
Malone, Robert S. 262
Mandel, Jacob 23
Mangiapane, Charles S. 285
Mangum, Kay F. 241
Mann, James L. 262
Mann, Janet L. 262
Mann, Sallie E. 23
Mann, Teresa L. 262
Manning, Jane 285
Manning, Lee O., Jr. 241
Manning, Linda F. 241
Manning, Linda K. 241
Manning, William N. 285
Mantooth, Brenda C. 285
Manuel, Jesse W., Jr. 262
Marasco, James J. 285
Maraspin, Lyno E. 241
Marbry, Brenda P. 285
Marchak, Myron 212
Marc, Charles 396, 241
Marine, Lesley D. 285
Markham, Myra D. 285
Markland, Brenda S. 285
Marks, Eben L. 285
Markum, Donna M. 241
Marlowe, Douglas A. 285
Marlowe, Willie G. 262
Marr, Sheila C. 262
Marsh, JoAnn 422, 212
Marshal, Connie 285
Marshall, John W., Jr. 285
Marshall, Richard B. 241
Marshburn, Anne S. 241
Marshburn, James E. 212
Martin, Charlie M. 392, 262
Martin, Fred C. 23
Martin, George C., Jr. 23
Martin, James T., Jr. 262
Martin, Jennie S. 285
Martin, Joseph M. 262
Martin, Kenneth M. 241
Martin, Kenneth W. 285
Martin, Margaret G. 262
Martin, Robert L., Jr. 262
Martin, W. B. 23
Martin, William L. 212
Martin, William W. 285
Martinez, Inez N. 23
Martinez, Ray H. 23
Martoccia, C. T. 23
Mason, Carol B. 212
Mason, Jimmie E. 213
Mason, Polly E. 213
Mason, Sandra J. 285
Massengill, Edna L. 262
Massengill, Linda L. 421, 213
Massey, David E. 262
Massey, Earl V. 285
Massey, Jo Anne 285
Mastin, Robert F., Jr. 285
Mathematics Club 303
Mathews, Donald G. 285

Matlock, Sandra G. 286
Matteson, Mary C. 286
Matthis, Floyd E. 23
Matthews, Carey B. 241
Matthews, Clyde W. 187
Matthews, Donna K. 372, 241
Matthews, John R., Jr. 213
Matthews, Rondall R. 213
Matthews, Walter E. 286
Mattox, Donald H. 286
Maultsby, Margare E. 262
Maultsby, Nancy C. 286
Maurer, JoAnn 286
Maxwell, Malcolm H. 241
May, Celia P. 213
May, Donald W. 286
May, Mary N. 421, 374, 213
Maynard, Mary A. 286
Maynard, Jean 374, 241
Mayo, Clayton B. 262
Mayo, Dalton W. 262
Mayo, Frances E. 262
Mayo, William L., Jr. 286
Mays, Amma L. 262
Mazzocculi, Thomas 286
Meadow, Carole L. 241
Meadows, Jerry C. 286
Meadows, Sarah K. 213
Meares, Kay F. 421, 262
Meares, Macie C. 241
Mears, Richard W., Jr. 187
Measamer, Wesley F., Jr. 262
Medford, Lerry N. 286
Mee, Thomas C. 262
Meeks, Gary A. 400, 241
Melson, Doris I. 286
Melton, Martha K. 374, 241
Meltzer, Mark 380, 286
Melvin, Billie F. 406, 241
Mercer, Peggy L. 286
Mercer, Sandra C. 263
Meredith, Kenneth R. 213
Merritt, James F. 286
Merritt, Laura C. 213
Merritt, Troy C., Jr. 286
Merritt, Virginia M. 263
Mewborn, Evangeline C. 286
Mewborn, Jack T. 286
Mewborn, Jane B. 286
Mewborn, Robert D. 263
Mewborn, Sallie M. 372, 213
Michael, Gregory G. 372, 263
Michaels, Mabel R. 286
Micol, Janet M. 213
Middleton, David 13
Midgett, Jo A. 378, 241
Midgett, Mollie S. 286
Midgett, Evan J. 286
Milano, Sammie J. 263
Miles, Arthur C., Jr. 388, 241
Miles, Richard A. 263
Millen, James R. 286
Miller, Craig E. 286
Miller, Donald S. 286
Miller, Harlie A. 286
Miller, Marilyn D. 364, 286
Miller, Melinda C. 286
Miller, Nancy C. 241
Miller, Robert P., Jr. 241
Miller, Thomas W. 24
Miller, William H. 241
Mills, Bernard D. 384, 213
Mills, Cecil L. 213
Mills, Dorothy A. 418, 213
Mills, Floyd R. 286
Mills, Harlan 24
Mills, Harold J. 213
Mills, Hugh W. 263
Mills, Linda G. 213
Mills, Lou J. 286
Mills, Mary J. 286
Mills, Rita 263
Milstead, Harley P. 24
Mims, Richard L. 213
Mincher, Janet A. 286
Minnis, Paul R. 24
Minton, Linda S. 241
Minton, Shirley J. 372, 214
Mitchell, Beverly W. 286
Mitchell, Eddie C. 263
Mitchell, Edward H., Jr. 241
Mitchell, Gerald B. 263
Mitchell, John P. 263
Mitchell, Margaret J. 214
Mitchell, Mavis 24
Mitchell, Rebecca D. 286
Mitchell, Virginia 286
Mittenburgn, Del J. 286
Mize, Kenneth E. 263
Mizell, Arlen E. 398, 214
Mizell, Edward T. 417, 214
Mizelle, Walter F. 382, 242
Mizesko, Georgia 286
Mobley, Judith A. 412, 242
Mobley, Sandra F. 263
Modern Dance Club 303
Modlin, Ettie K. 263
Modlin, Florence E. 263

Modlin, Judith C. 242
Modlin, Lola G. 263
Modlin, Rachel 286
Modlin, Ruth 410, 24
Modlin, Rachel 286
Modlin, Ruth 410, 24
Modlin, William W. 263
Mohle, Judith A. 286
Mahn, Kay F. 263
Monfalcone, Mary S. 286
Monk, Marianne 214
Monk, Marjorie H. 286
Monroe, Gary B. 263
Montgomery, Laura 286
Monticone, William G. 263
Moody, Joan F. 214
Mody, Nancy Y. 242
Moore, Betty L. 286
Moore, Brazel T. 242
Moore, Catherine T. 366, 214
Moore, Charles H. 187
Moore, Clifton G., Jr. 286
Moore, Davis L. 263
Moore, Donald E. 397, 242
Moore, Doris R. 286
Moore, Dorothy B. 242
Moore, Elizabeth A. 242
Moore, Elsie M. 263
Moore, Emily L. 214
Moore, Eugene W. 402, 263
Moore, Farney M. 187
Moore, Jerry W. 390, 214
Moore, Kenneth E. 398, 214
Moore, Mary L. 214
Moore, Miriam B. 24
Moore, Murphy H. 263
Moore, Patricia A. 263
Moore, Phyllis J. 263
Moore, Robert D., Jr. 263
Moore, Robert E. 242
Moore, William E., III 390, 214
Moore, Zella G. 214
Mooring, Rubelle S. 263
Moose, Linda G. 286
Moore, Bobby L. 214
Morgan, Delores H. 242
Morgan, Emory H. 263
Morgan, Gayle S. 286
Morgan, William T. 287
Morris, Carol F. 287
Morris, Emma F. 263
Morris, Frances A. 263
Morris, Janet G. 287
Morris, Janet H. 187
Morris, Jean C. 366, 214
Morris, Linda G. 287
Morris, Mary A. 263
Morris, Nancy B. 214
Morris, Ross A. 287
Morris, Roy L. 214
Morris, Selba A. 364, 242
Morris, Sheila J. 287
Morrison, Elizabeth E. 287
Morrison, Robert R. 24
Morrison, Wilma J. 242
Morse, Peggy A. 214
Morse, Shirley J. 404, 242
Moseley, Jimmy D. 263
Moser, Barbara A. 187
Moss, James H. 287
Moss, Marianne 263
Mosteller, James N. 263
Mowery, Brenda S. 366, 215
Moye, Frances D. 287
Moye, Sidney M. 263
Moziogo, Frances L. 242
Muckenfuss, Mary E. 263
Mudge, Nancy E. 263
Melcher, Patricia A. 242
Mull, Charles M. 287
Mull, Nancy A. 263
Mullen, Reginald E. 263
Mulvey, Dorothy P. 263
Mumford, Mary H. 376, 215
Mumford, Patrick W. 263
Munroe, Edna S. 242
Murphrey, Betty L. 264
Murad, Alfred 24
Murphrey, Robert T. 242
Murphy, Carter L. 264
Murphy, Edward E., Jr. 215
Murphy, Judith G. 264
Murphy, Lawrence W. 287
Murphy, Mary J. 287
Murphy, Robert T., Jr. 402, 287
Murray, Annie M. 24
Murray, Brenda R. 264
Murray, Carlos W. 419, 242
Murray, Jane 24
Murray, Paul 24
Murray, Sharon G. 287
Music Educators National Conference 304
Myers, Bob 24
Myers, Christine F. 24

—N—

Nance, James P. 392, 242
Nance, Robert A. 215
Napp, R. R. 25
Narron, Linda K. 242
Nash, Phyllis D. 215
Natour, Samir B. 287
Naylor, Doris L. 287
Naylor, Larry A. 287
Neal, Robert F. 264
Neal, Ronnie L. 401, 215
Needham, Lillian C. 264
Neek, Earl M. 25
Neel, Francis L. 408, 25
Neese, Marsha J. 287
Neill, David C. 287
Nelms, G. Allan 13
Nelson, E. Lane, Jr. 415, 242
Nelson, Melvin G. 287
Nelson, Robert A. 242
Nesbitt, Nancy D. 369, 215
Nesbitt, Robert P. 242
Neville, D. Ann 287
Newbern, Elton L., Jr. 215
Newbern, Fannie H. 242
Newby, Archie E. 242
Newhouse, Barbara N. 264
Newman, Bobbie G. 416, 420, 216
Newman Club 346
Newman, Sara F. 287
Newsome, L. Kenneth 287
Newsome, Leslie R. 387, 264
Newton, Glenda A. 287
Newton, Iris 421, 264
Newton, Samuel C., Jr. 264
Nibblink, Dinah R. 372, 242
Nicholas, John L. 215
Nicholes, James W. 215
Nichols, Ernestine 25
Nichols, Harold R. 264
Nichols, James E. 242
Nichols, Margie L. 242
Nichols, Phyllis R. 287
Nichols, William T. 406, 187
Nicholson, Edward M. 25
Nicholson, James D. 264
Nicholson, Raymond E., Jr. 287
Nittoli, Ronald 264
Nixon, Annie R. 287
Nixon, Clifford L. 25
Nixon, Roger M. 401, 264
Nixon, Ruth H. 25
Nixon, Theda K. 242
Noble, Glenda S. 215
Noble, Linda F. 242
Nobles, Frances M. 287
Nono, Michael A. 264
Norfleex, Sarah B. 378, 264
Norman, Thomas W. 264
Norman, William G., Jr. 264
Norris, Brenda G. 287
Norris, Larry G. 287
Norris, Linda S. 264
Northington, Robert R. 264
Norville, Carol M. 287
Norwood, Grover C. 215
Nurses Club 304
Nutt, Sandra K. 287
Nutter, Lorna L. 264
Nylander, Judith K. 287

—O—

Oakes, Kathryn E. 364, 215
Oakley, Alma J. 287
Oakley, Sara E. 287
Oakley, William J. 417, 215
Oates, Betty S. 264
O'Berry, Barbara J. 264
O'Berry, Brenda B. 264
O'Berry, Patricia A. 242
O'Briant, Francis H. 287
O'Brien, Donald R. 215
O'Brien, Mary A. 264
O'Cain, Georgia L. 264
Odom, Douglas C. 287
Odom, Leggette W. 287
Odom, Martha L. 242
Odom, Myrtle J. 287
Odom, Winnie L. 374, 242
Odom, Vicki L. 365, 215
Ogburn, Joy L. 287
O'Hare, Thomas E. 287
Olive, Eliza G. 264
Oliver, Barbara A. 215
Oliver, Betty J. 369, 264
Oliver, Doc B. 287
Oliver, Joyce G. 287
Oliver, Kenneth 242
Oliver, Linda E. 264
Oliver, Sandra L. 366, 242
Olsen, Coates M. 287
Olsen, Harold P. 25
Olson, Alan W. 264
O'Neal, Erick W. 287
O'Neal, Glenda J. 287
Orr, Celia K. 287
Osborne, Carolyn F. 421, 264
Osborne, Evelyn M. 264
Osborne, Meredith D. 242
O'Shields, Mae O. 287
Otey, Gerald J., Jr. 287
Ottaway, Lou R. 216
Overman, Jack D. 242
Overman, Rachel E. 242
Overton, Ann C. 374, 242
Overton, Mary E. 287
Owen, Bonnie K. 366, 242
Owen, Owen C. 264
Owen, William F. 264
Owens, Calvin I. 419, 242
Owens, Carol A. 370, 216
Owens, Denise K. 242
Owens, Ennis M., Jr. 242
Owens, Phoebe B. 25

—P—

Pace, Paulette I. 264
Pachimsawat, Prajit 264
Padgett, Dewey L. 242
Padgett, Diana G. 287
Padgett, James A. 264
Padrick, Barbara G. 287
Page, Bobby G. 287
Page, Judy R. 264
Page, Sheila F. 242
Pahl, Margaret S. 287
Painter, Brenda G. 410, 422, 242
Pait, Henry T. 287
Palagruto, Domenic A. 242
Palmer, Charles C. 287
Palmeri, Robert A. 287
Panton, Alice K. 287
Paris, Bryant D., Jr. 264
Parker, Anne S. 264
Parker, Barbara A. 216
Parker, Dallas P., II 288
Parker, Donna A. 365, 242
Parker, Douglas C. 216
Parker, Esther 287
Parker, Georgia W. 216
Parker, Joan L. 216
Parker, Johnny B. 388, 243
Parker, Judy K. 287
Parker, Margaret A. 420, 243
Parker, Marian I. 264

Parker, Mary L. 264
Parker, Sara G. 216
Parker, Wallace C. 243
Parks, Betty J. 243
Parks, Carolyn L. 265
Parlier, Martha S. 288
Parmelee, Linda R. 288
Parnell, James H. 25
Parnell, Jo A. 243
Parrish, Ben W. 265
Parrish, Billie W. 374, 265
Parrish, Charles E. 265
Parrish, Emma L. 243
Parrish, James T. 265
Parrish, Mary J. 243
Parrish, Willard L., III 288
Parrott, Lucy M. 216
Parry, Wallace T. 288
Parsons, Alice J. 288
Parsons, Julia A. 216
Parsons, Kenneth L. 243, 265
Partin, Robert B. 288
Pascal, Stephanie E. 265
Paschal, Herbert R. 20, 25
Paschal, Mary 25
Pasti, George, Jr. 25
Pate, Hilda R. 288
Pate, Marvin C. 406, 216
Pate, Sherrie A. 288
Pate, William C., Jr. 288
Patrick, Evelyn D. 265
Patrick, George C., Jr. 388, 216
Patterson, Carlyle B. 265
Patterson, Catherine J. 288
Patterson, John A. 402, 265
Patterson, Kenneth J. 216
Patterson, Martha A. 265
Patton, Velma J. 288
Paul, Ira B. 265
Paul, Maurice R. 288
Paul, Patricia E. 265
Paulson, Cecelia G. 216
Paylor, Harriett L. 265
Payne, Charles W. 288
Payne, Judy M. 373, 265
Payne, Julia A. 243
Peace, Crawford G. 288
Pearce, Carol R. 288
Pearce, Charlos G. 216
Pearce, Edwin P. 243
Pearce, Joe E. 421, 216
Pearce, Linda J. 288
Pearshall, Judy E. 243
Pearson, Robert A. 288
Pearson, William S. 288
Peatross, Patsy R. 265
Pecqueur, Andre J. 288
Peedin, Bonnie G. 265
Peedin, Linda A. 288
Peedin, Rebecca G. 265
Peedin, William L. 243
Peele, Mary E. 265
Peele, Nancy E. 265
Peele, Patricia F. 265
Pegram, Gary T. 288
Pender, Frances S. 288
Pendergrass, Rannie J. 288
Penn, Alan T. 380, 216
Pennington, Brenda K. 288
Pennington, Raymond B. 25
Pentecost, John M. 288
Penuel, Elton R. 406, 216
Perdue, James M. 265
Perejda, Andrew D. 25
Pergerson, Barbara A. 216
Perkins, Carolyn 288
Perkins, Mary J. 243
Peroell, Larry E. 288

Perry, Barbara S. 288
Perry, Bobby H. 288
Perry, Evelyn L. 25
Perry, Kenneth 243
Perry, Linwood M., Jr. 288
Perry, Margaerite A. 420, 26
Perry, Mary A. 243
Perry, Patricia D. 265
Perry, Peggy Fischer 265
Perry, Raymond Dale 288
Peters, Robert Larry 288
Peterson, Christine L. 288
Peterson, Sarah Goldea 263
Pettigrew, Jacqueline M. 288
Petty, Susan Wooding 243
Philips, Brenda R. 288
Phelps, Elizabeth E. 288
Phelps, Tommie L. 265
Phelps, William E. 397, 217
Phi Epsilon Kappa 417
Phi Kappa Tau 388
Phi Mu Alpha 402
Phi Omicron 418
Phi Sigma Pi 419
Phillips, Barley F. 288
Phillips, Deborah A. 288
Phillips, Haywood A. 217
Phillips, Jack B. 265
Phillips, Larry W. 288
Phillips, Linda Kay 288
Phillips, Roger Lee 243
Phillips, Sylvia D. 288
Phipps, Biddie 243
Phipps, Bonnie 243
Physical Education Club 305
Pickard, Linda Kay 265
Pickrel, John Howard 288
Pierce, Carrie E. 217
Pierce, Constance Mae 265
Pierce, Kenneth M. 288
Pierce, Mary Carolyn 217
Pierce, David N. 26
Pigott, Lois Jeanne 243
Pi Kappa Alpha 390
Pi Kappa Phi 392
Pike, Diana Leigh 288
Piland, Peggy Knight 288
Piner, John Thomas 414, 217
Piner, Lena Elizabeth 265
Pinion, Margaret Ann 26
Pinkham, Mary Linda 217
Pi Omega Pi 412
Pippin, Carolyn Rae 265
Pippin, Sandra Kay 288
Henry L. Pitt 26
Pitt, Margaret Ellen 217
Pittman, Barbara Ann 421, 265
Pittman, Billie E. 243
Pittman, Mary Frances 288
Pittman, Theresa Anne 288
Pittman, Trina Vice 288
Pitts, Barbara Ann 288
Plaster, Judy Carol 243
Plaster, Paula F. 217
Pleasants, Ennis C. 243
Pleasants, James L. 217
Poindexter, James E. 26
Poindexter, Mary 26
Polk, Jacqueline J. 378, 217
Pollard, John W. 265
Polley, Billy L. 217
Pollock, Charles L. 217
Pond, Thomas E. 265
Poole, Doris L. 265
Poole, Edward E. 243
Poole, Eleanor R. 422, 368, 243
Poole, Eric L. 382, 265
Poole, James L. 265
Poole, Johnny L. 288
Poole, Linda D. 265
Pope, Buddy A. 288
Pope, Charlotte F. 243
Pope, Faye I. 265
Pope, Frances W. 288
Pope, Janie E. 217
Pope, Jane M. 265
Pope, Sharon H. 288
Pope, William T. 265
Porter, Audrey R. 412, 217
Porter, Dianne M. 265
Porter, Sandra C. 217
Posey, Meredith N. 26
Possingor, David F. 288
Poston, Wilbur F. 265
Potter, Gwen 26
Powell, Angelia D. 265
Powell, Barbara A. 265
Powell, Daniel A. 243
Powell, Freddie M. 421, 243
Powell, Gary C. 288
Powell, Joan E. 288

Powell, Mary K. 265
Powell, Samuel F. 217
Powell, Sarah C. 243
Powell, Sylvia M. 243
Powell, Thomas L. 265
Powers, Ethel J. 288
Prescott, Jerry J. 371, 265
Presley, Ronnie D. 288
Presser, Lona K. 288
Preston, Gloria 288
Prewett, Clinton 26
Price, Anne K. 265
Price, Dorothy L. 265
Price, Joseph M. 288
Price, Peggy J. 265
Price, Shirley F. 243
Pridgen, Donald P. 288
Pridgen, Gene R. 243
Pridgen, Judy C. 288
Pritchard, Thurman G. 265
Pritchard, Dorothy A. 288
Proctor, Barbara A. 421, 243
Proctor, Goldie R. 289
Proctor, Joseph G., Jr. 289
Proctor, Kenneth R. 217
Prospt, Gary L. 289
Propst, Ronald F. 289
Pryce, Silas H. 265
Psychology Club 305
Pugh, Worth T., Jr. 289
Pullen, Edwin L. 289
Pulley, Charles O. 217
Pulley, Emma M. 412, 243
Purser, Haughton C. 243
Paryear, Franklin G. 266
Putnam, Clyde E. 266
Putnam, Susan V. 289

—Q—

Quakers 347
Queen, Larry H. 218
Queen, Margaret J. 243
Queen, Sybil E. 218
Quick, Kenneth R. 218
Quinn, David C. 289

—R—

Rabon, James L. 401, 243
Rackley, William Earl 218
Radford, Connie Ann 243
Radford, Lynda F. 266
Radford, Peggy Jean 289
Raines, John N. 266
Raley, Carolyn 266
Raley, Shearin D. 289
Ramsey, Patsy A. 243
Randall, Anita L. 289
Randolph Jo L. 289
Rankin, Kenneth V. 289
Raper, Curtis B. 243
Raper, Rebecca 289
Rasor, Brooks M., Jr. 289
Rawls, Clarence 218
Rawls, Martha L. 374, 243
Ray, Pansy B. 218
Ray, William J. 218
Rayborn, Leland W., Jr. 289
Rayfeild, Hubert E., Jr. 289
Raynor, Anna K. 218
Raynor, Carmen V. 420, 243
Raynor, Connie M. 218
Raynor, Frances F. 218
Raynor, Margaret E. 289
Raynor, William M. 266
Read, Floyd M. 26
Read, Nancy E. 289
Reade, Betsy M. 289
Reardon, Sue E. 266
Reason, Edith Nelson 266
Reason, Peggy E. 289
Reason, Shirley A. 420, 243
Reaves, Donald J. 289
Reaves, Elizabeth D. 373, 218
Reavis, G. Macon, Jr. 266
Rebel Staff 399
Reber, Thomas E. 390, 266
Rector, Gene L. 289
Redd, Lewis S. 414, 218
Redd, Sara V. 289
Redfern, Judy E. 378, 218
Reece, Jerald M. 289
Reece, Jerry P. 218
Reece, Mary J. 289
Reeder, Glen P. 26
Reel, Goldis S. 218
Reel, Judy C. 421, 243
Reese, Thomas M. 401, 218
Reges, Brenda G. 369, 243
Reges, Roger D. 266
Register, Roger V. 401, 218
Rehder, John B. 416, 243
Reid, Fay M. 289
Reid, Scarlett T. 289
Reid, Wilson D. 218
Reif, Paul B. 289
Reilly, Bart M. 26
Religious Advisory Council 348
Respess, Calvin E. 266
Respess, John H., III 219
Respess, Sarah A. 243
Ressguaic, George L. 392, 266
Reynolds, Charles W. 26
Reynolds, Chester L., Jr. 266
Reynolds, Gail P. 219
Reynolds, John O. 26
Reynolds, Lena B. 26
Reynolds, Robert C. 243
Rhem, Julian D. 219
Rhodes, Arlene A. 241
Rhodes, George B. 401, 412, 219
Rhodes, Ruth Ann 289
Rhodes, William B., Jr. 289
Rhoney, Geraldine E. 289
Rhue, Melba Ann 415, 370, 219
Rich, Emily J. 266
Rich, Janice H. 289
Rich, Larry J. 289
Richardson, George R. 289
Rickert, Corinne H. 44
Ricks, Billy R. 241
Ricks, Ethridge H. 289
Riddick, Anne J. 289
Riddick, Annie M. 418, 422, 219
Riddick, Bobbie B. 289
Riddick, Charles J. 289
Riddick, Nancy C. 266
Riddle, Vivian L. 219
Ridenhour, Linda R. 266
Ridenhour, Nancy R. 418, 241
Rideout, Peggy L. 266
Rigsbee, Dorothy D. 266
Ritchie, Judith M. 266
Ritter, Alan W. 266
Rivenbark, Ginnie R. 244
Rivenbark, Wilton B. 289
Robbins, Everette A. 266
Robbins, Judith D. 289
Robbins, Lynda R. 289
Robbins, Phyllis A. 289
Roberson, Bob P. 219
Roberson, Brenda K. 244
Roberson, Fannie L. 244
Roberson, Richard J. 266
Roberson, Tommy E. 289
Roberson, William F. 244
Roberts, Iris S. 289
Roberts, Irwin C., Jr. 384, 266
Roberts, Joan L. 289
Roberts, Marion G. 219
Roberts, Michell 289
Roberts, Nancy A. 373, 244
Roberts, Signa F. 219
Roberts, William B. 397, 266
Robertson, Ben D. 219
Robertson, Frances L. 266
Robertson, Horace C. 289
Robertson, James M. 266
Robertson, Kenneth L. 289
Robertson, Samuel J. 244

Robinson, Betty J. 408, 244
Robinson, Douglas C. 399, 219
Robinson, James P. 397, 266
Robinson, Lynwood E. 244
Robinson, Milton K. 266
Robinson, Sarah T. 244
Rock, David A., Jr. 390, 219
Rock, Helen V. 266
Rock, Stuard A. 266
Rodriguer, Fred E. 289
Rodwell, David W. 289

Rodrick, Mary E. S. 219
Rogers, Barbara L. 289
Rogers, Carol M. 289
Rogers, Craig A. 266
Rogers, James A., Jr. 244
Rogers, Jo A. 219
Rogers, Mary F. 266
Rogers, Miriam L. 289
Rogers, Myra V. 290
Rogers, Peggy J. 266
Rogers, Sara L. 219
Rogerson, Barbara F. 266
Rogerson, Elizabeth A. 219
Rooke, Alice D. 290
Rooker, Amy K. 290
Root, Melissa E. 290
Roper, Linwood W., Jr. 266
Rose, Charles A. 266
Rose, Charles F. 290
Rose, Edwin B. 290
Rose, Joseph F. 266
Rose, Nancy C. 290
Rose, Ollie J. 266
Rose, Wanda E. 219
Rosemau, Phyllis A. 266
Rosental, Marita S. 290
Ross, Elizabeth 408, 244
Ross, Monte B. 244
Ross, Patricia A. 290
Ross, Pricilla B. 290
Roulston, Rosalind 14
Rountree, Carolyn G. 290
Rouse, Betty G. 266
Rouse, Emma L. 290
Rouse, Gwee E. 379, 266
Rouse, Patricia 290
Rouse, Sue N. 369, 266
Rouse, Tony 266
Rouse, Willard A. 266
Roush, Jane C. 244
Rowe, Claiborne C., Jr. 220
Rowe, Jimmy W. 416, 220
Rowe, Martha E. 244
Royce, Gerald A. 26
Royster, Elizabeth C. 220
Royster, Ralph D. 397, 244
Rubin, Howard M. 380, 220
Rubright, Calvin J. 266
Ruffin, Annie S. 244
Runquist, Jeannette 266
Rush, Jerry G. 244
Rusnak, Walter P., Jr. 244
Russ, Eunice A. 290
Russ, Harvey D. 220
Russ, Phoebe D. 366, 220
Russell, Betty J. 27
Russell, William W. 244
Rust, Robin A. 290
Ruth, Katherine H. 244
Ryan, Barbara A. 373, 220
Ryder, Selena J. 266

—S—

Saber, Harry M. 268
Sadler, Derwood R. 290
Sadler, James W. 244
Saldin, Carole A. 290
Salle, Katharine B. 365, 244
Salleuger, Kenneth C. 290
SAM 307
Sams, Michael G. 266
Sanders, James W. 408, 220
Sanders, Priscilla A. 220
Sanderson, Hebern W. 290
Sanderson, J. W. 220
Sandling, Bettie R. 244
Sapp, Jane E. 290
Sarafandi, AdulFattah M. 290
Saraske, Rosalind D. 220
Sasser, Virginia K. 290
Satterwhite, Garland N. 290
Sauls, Tony R. 290
Saunders, Cynthia S. 290
Saunders, Frank W. 27
Saunders, Thelma M. 244
Saunders, William J. 266
Sauvageau, Delia A. 266
Savage, Charles B. 244
Sawyer, Beverly H., Jr. 266
Sawyer, Douglas M. 267
Sawyer, Evelyn C. 266
Sawyer, Henry G. 244
Sawyer, Kathryn S. 267
Sawyer, Mary E. 267
Sawyer, William J., III 244
Scarboro, Mary D. 244
Schaefer, Doris J. 290
Schaefer, Valerie J. 267
Schmidt, Kerry R. 290
Schwab, Barbara J. 220
Schwencke, Christine M. 290
Schwentorus, Ronald E. 389, 244
Schwind, Patricia A. 290
SCIENCE CLUB 306
Scniggs, Max D. 267
Scott, Adam D. 220
Scott, Barbara A. 267
Scott, E. E. 27
Scott, Betty S. 290
Scott, Carol J. 290
Scott, Carolyn L. 267
Scott, Delmar L., Jr. 244
Scott, Henry D. 290
Scott, Horace K. 290
Scott, Jimmy A. 220
Scott, Marion C. 290
Scott, Monroe 244
Scott, Patricia A. 267
Scott, Patricia A. 290
Scott, Patricia L. 290
Scott, Percy C. 27
Scott, Rebecca A. 267
Scott, Richard D. 290
Scott, Ruth B. 220
Scott, Shirley D. 220
Scott, Thomas J. 267
Scott, Thomas W. 290
Scroggs, Frank W., Jr. 220
Seagroves, Edward O., Jr. 406, 220
Sears, Albin B. 267
SEMPER FIDELIS SOCIETY 306
Senger, Phillip L. 290
Senkier, Michael P. 267
Separk, Willis A. 267
Serena, JoAnn F. 244
Serrins, David 27
Sessoms, Barbara L. 290
Sessoms, Bobby A. 244
Sewalk, Chester R. 267
Sexauce, Donald 408, 27
Seymour, Charles B. 221
Shackelford, D. B. 221
Shackelford, Larry 419, 415, 221
Shanahan, James W. 267
Shank, Barry M. 27
Sharber, June L. 221
Sharber, Stephen F. 290
Sharpe, Frederick S., Jr. 267
Sharpe, Susan B. 290
Shaber, Teresa L. 267
Shaw, Edwin P. 187
Shaw, Ira L. 365, 290
Shaw, Jerry E. 267
Shaw, Robert A. 267
Shaw, Ruth G. 27
Shea, Patricia E. 290
Shea, Mrs. Philip 27
Shea, Philip 27
Shearin, Bounie L. 244
Shearin, Dan Mc 290
Shearin, David L. 399, 244
Shearin, Kay C. 290
Shearin, Miriam K. 221
Shearin, Norman W., Jr. 267
Shearon, Bobby N. 290
Sheffield, William W. 290
Shelor, Raymond A. 290
Shelton, Charles H., II 394, 244
Sheltoa, Robert F., Jr. 267
Shepard, Bruce G. 290
Shepherd, Delra H. 290
Shepherd, Woodrow W. 399, 221
Sherlock, Ronald R. 221
Sherman, George I. 290
Sherman, Phillip W. 290
Sherman, Starr S. 267
Sherrill, Russell G. 290
Shiue, Nicholas F. 244
Shipp, Jacquiline J. 267
Shirley, Marie J. 267
Shivar, Ned 244
Shobe, Charles L., Jr. 389, 221
Shockley, Janice L. 187
Short, Martha E. 267
Shough, James S. 290
Shumaw, James F. 221
Shumate, Rosalie F. 290
Shurig, Jerry L. 267
Shutt, Mary F. K. 221
Siegel, Stuart C. 380, 267
Siegfried, Judy W. 290
SIGMA ALPHA IOTA 404
SIGMA NU 394
SIGMA PHI EPSILON 396
SIGMA TAU DELTA 421
SIGMA PI ALPHA 420
Sigmen, Joyce H. 290
Sikes, Carolyn A. 267
Sikes, Judith B. 267
Sikes, Paul L., II 267
Silvers, Grace P. 27
Simcone, Barbara A. 290
Simmons, Florida R. 244
Simmons, Lynda A. 221
Simmons, Melva Le 290
Simmons, Pamela H. 267
Simpkins, Philip W. 245
Simpson, Donald G. 27
Simpson, Euevett C. 27
Simpson, George J. 290
Simpson, Jamie S. 245
Simpson, Leowood D. 245
Simpson, Morrell B., Jr. 245
Simpson, Walter S. 290
Sineath, Bronna J. 267
Singletary, Barbara J. 267
Singletary, Linda K. 290
Sizee, Sandra Y. 290
Sizer, Sharon A. 290
Skiles, Carolyn D. 221
Skipper, Freddie E. 420, 374, 221
Skinner, Mary L. 379, 267
Skipper, Linda K. 221
Slattery, Carol J. 290
Slaughter, Linda C. 245
Slaughter, Linda P. 267
Slaughter, Russlyn P. 221
Sloan, Joe D. 267
Small, Alice F. 291
Small, Dianne I. 291
Small, Stephen A. 390, 267
Smiley, Wendell W. 27
Smith, A. T. 221
Smith, Alice F. 245
Smith, Alton G., Jr. 245
Smith, Anu C. 291
Smith, Ava G. 245
Smith, Barry L. 291
Smith, Belinda C. 369, 221
Smith, Breoda S. 291
Smith, Carolyn J. 291
Smith, Charles M. 222
Smith, Charles W. 245
Smith, Clentou J. 416, 221
Smith, Danny G. 222
Smith, Darwin N. 291
Smith, David M., Jr. 222
Smith, Derald M. 291
Smith, Edward T. 245
Smith, Edwin K. 267
Smith, Effie T. 291
Smith, Emmett G. 291
Smith, Eula M. 291
Smith, Everett M. 245
Smith, Francis M. 222

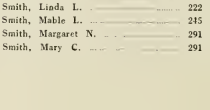

Smith, Harry E. 395, 267
Smith, Henry W. 222
Smith, James B., Jr. 267
Smith, James E. 222
Smith, Jayne U. 222
Smith, Jean C. 267
Smith, Juanita L. 267
Smith, Judith A. 420, 268
Smith, Judith F. 373, 222
Smith, Julia A. 222
Smith, Kenneth R. 291
Smith, Larry B. 268
Smith, Lela F. 291
Smith, Linda G. 291
Smith, Linda L. 222
Smith, Mable L. 245
Smith, Margaret N. 291
Smith, Mary C. 291
Smith, Mary E. 291
Smith, Michael E. 268
Smith, Patricia A. 291
Smith, R. Craig 291
Smith, Ralph L. 291
Smith, Rebecca A. 245
Smith, Richard A. 406, 222
Smith, Ronald J. 291
Smith, Rufus R., Jr. 245
Smith, Russell P., II 291
Smith, Sandra E. 222
Smith, Sandra F. 268
Smith, Sherman H. 268
Smith, Sue E. 291
Smith, Sue H. 245
Smith, Victor L. 291
Smith, Vivian R. 291
Smith, Walter W., Jr. 245
Smith, Wanda E. 421, 268
Smith, William R. 245
Smith, William W. 291
Smithermau, Mary A. 378, 245
Smithwick, Becki A. 222
Snead, Lawreece C. 399, 268
Snedeu, John A., Jr. 27
Snell, Iris E. 222
Snow, Nancy C. 291
Snyder, Linda D. 291
Snyder, Philip H. 291
Snyder, Sandra L. 245
Sobol, Chester T., Jr. 245
Somma, James A. 268
Sorensen, Frederick 27
Sorrell, Carolyn L. 245
Soufas, James Lyon 389, 268
South, George F. 416, 417, 222
Southall, James H. 222
Southall, Phyllis M. 245
Southerland, Isaac 291
Southwick, Mildred D. 27
Sowers, Joy Sue 268
Spain, Linda Earle 291
Spain, Mary Elizabeth 291
Spaon, Barbara Gene 268
Spann, Carl Thomas 268
Sparks, Mervyn C. 222
Sparrow, Roonie W. 291
Sparrow, Woodall Keats 395, 245
Spear, Douglas K. 268
Spears, Gilbert W. 291
Speckmao, Eleanor M. 371, 222
Speight, Carolyn E. 291
Speight, Francis 27
Speight, James E., Jr. 291
Speight, Joseph D. 245
Speller, J. Thomas 417, 268
Spence, Gary B. 268
Spence, Margaret A. 291
Spence, William R. 245
Spencer, Jane C. 291
Spencer, Jesse W. 245
Spencer, John E. 291
Spencer, Romulus S., Jr. 223
Spencer, W. Jay, Jr. 291
Spiegel, Charles 268
Spivey, Jimmy W. 223
Spivey, Nancy M. 291
Spivey, W. Presley 245
Spivey, William P. 245
Springs, Eleanor Anne 291
Spruill, Betty Lou 187
Spruill, Judith Ann 291
Stackpole, Duncan W. 406, 245
Stafford, Grace Ann 291
Stafford, Patricia J. 291
Staiaback, Carolyn J. 291
Staiaback, Sandra E. 420, 374, 223
Stallings, Linda K. 268
Stallings, Mary V. 421, 422, 245
Stallings, Nell 27
Stalls, Laura S. 268
Stalls, Phyllis Ann 291
Stamey, James D., Jr. 268
Stanaland, David J. 245
Stancil, Burke H., Jr. 395, 268
Stancil, Charles E. 291
Stancil, George W. 223
Stancil, Robert F. 389, 268
Stanley, Bettie Lou 245
Stanley, Martha Lee 223
Stanley, Nancy Ann 223
Stanley, Sandra Joann 268
Stansbury, Shirley J. 245
Stanton, Anna Gail 223
Stanton, Roddy 417, 223
Stapleford, Loreoa R. 291

Starling, Evelyn M. 420, 223
Starling, H. Frank 223
Starling, Lew H. 245
Starling, Sandra L. 268
Starr, Michael A. 268
Stasavich, Clarence 27
Staton, Barbara S. 223
Staton, Beverly J. 364, 215
Staton, John M., Jr. 223
Staton, Mary Louis 27
Statuta, Joseph J., Jr. 291
St. Clair, Duncan D., Jr. 291
Steckel, William H. 397, 261
Steed, Katherine Jo 268
Steed, Roland E. 291
Steele, Betty Carol 291
Steele, Mary S. 27
Steele, Ralph H. 27
Steelman, Susan M. 291
Steen, G. Marvin 223
Steen, Ronald L. 245
Stegal, Robert E., Jr. 268
Steinbeck, H. Franklin, Jr. 406, 223
Steioberg, Martin P. 223
Stephens, Berk M. 399, 268
Stephens, Donald W. 245
Stephens, Glenda A. 268
Stephens, Mary Helen 223
Stephens, Sharon L. 292
Stephenson, Charles R. 268
Stephenson, Edward G. 268
Stephenson, Linda A. 292
Stephenson, Richard A. 27
Stephenson, Robert H. 245
Stevens, Charles 27
Stevens, George D. 292
Stevens, H. Ray 384, 245
Stevens, Jerry W. 292
Stevens, Margaret L. 268
Stevens, Richard S. 223
Stevens, Wayne S. 292
Stevenson, Carla R. 245
Stevenson, Thomas, Jr. 412, 223
Stewart, Billi K. 268
Stewart, Clarence H., Jr. 292
Stewart, David M. 268
Stewart, Edith C. 225
Stewart, Gwendolyn A. 268
Stewart, Jacqueline A. 268
Stewart, James H. 27
Stewart, James N., Jr. 245
Stewart, Leland 27
Stewart, Robert E. 224
Stewart, Robey C. 245
Stewart, Steven R. 268
Still, Frances L. 245
Stillman, Lynn B. 268
Stillwell, Edgar F. 27
Stillwell, H. Daniel 27
Stinager, George W. 292
Stocks, Brenda A. 292
Stocks, Peggy L. 268
Stoffa, Marguerite L. 292
Stogner, Linda Ruth 292
Stokes, Carolyn J. 292
Stokes, Ida L. 268
Stokes, James H. 268
Stokes, Linda A. 245
Stokes, Paul R. 401, 224
Stokes, Richard H. 292
Stone, Cecil Lee 245
Stone, Edgar W., Jr. 224
Stone, John W. 269
Stone, Wanda Sue 224
Stonestreet, John M. 269
Story, Constance L. 245
Stout, Carl E. 27
Stout, James H. 394, 224
Stont, John Raymond 269
Stovall, Annie N. 269
Stowe, Sheila D. 224
Strasdin, John A. 269
Strassler, Paul Gene 27
Strawbridge, James M. 224
Strawn, Alice 27
Street, Linda Sue 224
Street, William M. 224
Strickland, Andrew K. 421, 245
Strickland, Carol J. 269
Strickland, Cecilia 245
Strickland, Charles F. 292
Strickland, Donald G. 389, 245
Strickland, Ethel G. 269
Strickland, John C. 292
Strickland, John D. 292
Strickland, Lavetta A. 269
Strickland, Lloyd D. 389, 245
Strickland, Robert G. 292
Strickland, Shirley R. 292
Strother, H. Lamar 224
Stubbs, Peggy Hunter 292
Stuckey, William J. 245
Student National Education Association 307
Stun, Roger Gail 269
Sturdivant, Cynthia L. 373, 245
Sturges, Donna L. 269
Sturtevant, Roger I. 224
Stutts, Mary Alice 292
Styons, Barbara Jane 292
Styron, Eston Sherrill 245
Styron, George T. 292
Sudderth, William H. 292
Sugg, Eve Whitfield 292
Sugg, Ina Merle 245
Sugg, Nancy C. 269
Suggs, Joanne L. 28
Sullivan, Brenda F. 224
Sullivan, James Clay 246
Sullivan, Judith L. 292
Sullivan, June Cheryl 292
Sullivan, Sharon Ann 292
Sullivan, Willis B. 269
Summers, Merle Thomas 384, 224
Summey, Hicks Marvin 246
Sumner, Donna Jan 369, 246
Sumpter, Guy P. 269
Sumrell, Bobbie Ann 246
Sumrell, Rebecca K. 224
Surlos, John Carroll 292
Sutherland, Arthur G. 397, 246
Suttoo, Benjamin C. 269
Suttoo, Brenda K. 367, 224
Suttoo, Douglas H. 224
Suttoo, Evelyn G. 292
Suttoo, Joeo 269
Suttoo, Margaret Ann 292
Suttoo, Margaret F. 224
Suttoo, Marilyn J. 246
Suttoo, Nancy Carol 246
Suttoo, Vernon F. 292
Suttoo, Virginia E. 28
Suttoo, Virginia F. 269
Suttoo, William Leroy 400, 224
Suttoo, William Otis 246
Suttoo, William R., Jr. 225
Swaio, Mary Anne 412, 246
Swaio, Toni L. 292
Swaio, Wendell L. 246
Swiegood, Linda Sue 292
Swift, Sheila M. 292
Swiodell, Carroll E. 246
Swindell, Lewis H., Jr. 28
Swindell, Linda Lee 292
Sykes, Sylvia Sue 269
Sykes, Victor Vana 292

—T—

Talao, Joseph 269
Talbot, William Carl 292
Talbott, Baker Lee 292
Tallman, Peggy F. 269
Talton, James Ralph, Jr. 382, 269
Tamura, Maggie 408, 225
Tankard, Mary R. 365, 269
Tanner, Blanie T., Jr. 390, 225
Tanner, Linda K. 225
Tant, James R. 269
Tart, James R. 406, 246
Tart, Judy Ann 269
Tart, Patricia C. 269
Tatum, Ann T. 269
Tatum, William P. 292
Tau Sigma 422
Tayloe, Edward D. 292
Tayloe, Jean C. 374, 246
Tayloe, Penoaritta C. 246
Taylor, Bobbye F. 246
Taylor, Carolyn B. 269
Taylor, C. Newassa 225
Taylor, Charles R., Jr. 246
Taylor, David B. 246
Taylor, Deanna F. 269
Taylor, Delphia A. 246
Taylor, Edgar H. 269
Taylor, Edgar Slade 246
Taylor, Elizabeth R. 292
Taylor, Eugene U., Jr. 292
Taylor, Florence L. 292
Taylor, James Charles 269
Taylor, Jane Hayes 292
Taylor, Janice Smith 225
Taylor, Jerry A. 406, 246
Taylor, Jerry West 225
Taylor, Judith A. 292
Taylor, June Harper 225
Taylor, Marjorie L. 225
Taylor, Mary E. 269
Taylor, Mary K. 269
Taylor, Mary L. 225

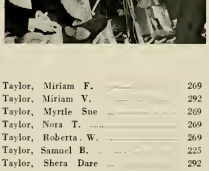

Taylor, Miriam F. 269
Taylor, Miriam V. 292
Taylor, Myrtle Sue 269
Taylor, Nora T. 269
Taylor, Roberta W. 269
Taylor, Samuel B. 225
Taylor, Shera Dare 292
Taylor, Thomas F. 292
Taylor, Vivian E. 246
Teachey, Edwin E., Jr. 246
Teachey, George R. 406, 246
Teachey, Jerold C. 402, 246
Teachey, Wilson 292
Teasley, Julia A. 292
Tedder, Nancy Jo 269
Temple, Betty Ann 292
Temple, Judie A. 292
Temple, Lillian K. 246
Templeton, Clement F. 269
Terrell, Charles Lee, Jr. 292
Terrell, Michael C. 225
Tetterton, Cathy A. 269
Tew, Barbara Faye 375, 269
Tew, Bobby G. 407, 269
Tew, Linda L. 292
Tew, Milton R. 225
Tew, Stanley M. 292
Tharrington, James D. 293
Tharrington, William P. 246
Thayer, Carolyn Ann 293
Theta Chi 398
Thigpen, Judith L. 293
Thomas, Aillene S. 293
Thomas, Albert H., Jr. 293
Thomas, David H. 28
Thomas, Evelyn K. 293
Thomas, Judith C. 225
Thomas, Lawrence G. 246
Thomas, M. Jane 225
Thomas, Mary F. 293
Thomas, Rebecca D. 246
Thomas, Richard H. 293
Thomas, Richard P. 293
Thomas, Robert L. 246
Thompson, Ava Sue 246
Thompson, Barbara Ann 269
Thompson, Don M. 269
Thompson, Donald H. 246
Thompson, Glenoice S. 246
Thompson, Harry B., Jr. 225
Thompson, Henry H., Jr. 293
Thompson, Jenny L. 379, 225
Thompson, Jerry M. 246
Thompson, John B., Jr. 269
Thompson, John W. 293
Thompson, Martha M. 293
Thompson, Mary Lu 293
Thompson, Myra Ellen 226
Thompson, Robert F., Jr. 246
Thompson, Sandra Lee 415, 226
Thompson, Shirley F. 269
Thompson, Thomas J. 226
Thompson, Wallace C. 246
Thompson, William R., Jr. 246
Thompson, Willie K. 246
Thorne, Eugene T. A. 269
Thornton, Linda Lee 379, 226
Thornton, Mary Eleanor 246
Thorntoo, Thomas A. 269
Thorpe, Carolyn 28
Thurman, Charlotte 246
Thurman, Peggi 365, 269
Tickell, Effie Ann 269
Tilghman, James B. 269
Tillett 293
Tilley, Adolphus L. 226
Tinder, Judith C. 269
Tingen, Linda J. 293
Tippett, Shirley Ann 246
Tippette, Basil H. 293
Tisdale, Noel H. 269
Todd, Carolyn Rae 269
Todd, Jerry Henry 246
Todd, Linda Mae 246
Todd, Patsy Long 269
Todd, Richard C. 28
Toler, Pamela J. 226
Toler, Reynold D. 408, 246
Toll, Eleanor E. 28
Toll, Paul A. 28
Tolley, Avery L. 246
Tolley, Jerry R. 269
Tolley, Samuel R. 293
Tolson, Mary June 365, 293
Tomlin, Charles W. 270
Tomlinson, Roger E. 246
Torres, Robert, Jr. 293
Tourkhton, Linda A. 408, 246
Towe, Josephine D. 246
Townsend, D. Jean 246
Townsend, Frank C. 28
Townsend, Terry D. 293
Trader, Barbara S 371, 246
Tragesser, Paul J., Jr. 293
Traylor, Hardy B. 246
Trent, Frank W. 226
Trent, Jane B. 379, 226
Treyler, Terrell H. 246
Trimm, Janet R. 293
Triplette, Janice F. 270
Tripp, James W. 270
Tripp, Judith A. 293
Trogdon, Ernest W. 293
Trotter, Linda G. 270
Troublefield, Marshall H. 395, 270
Troutman, William A. 226
Trower, William W. 226
Troyler, Betty G. 375, 270
Truelove, Jane E. 371, 246
Truesdale, J. Susanne 226
Truonell, Albert G., Jr. 246
Tuck, Jane E. 293
Tucker, Carolyn H. 293
Tucker, David L. 407, 226
Tucker, James H. 12
Tucker, Jerry V. 270
Tucker, Nancy T. 246
Tucker, Russell E. 293
Tudor, Dolores A. 246
Tugwell, Wilson F. 246
Tuonell, Lois M. 421, 420, 226
Turner, Billy R. 270
Turner, Conal N. 246
Turner, Henry W. 407, 270
Turner, Mary A. 293
Turner, Nancy E. 226
Turner, Nancy J. 293
Turner, Paula T. 377, 270
Turner, Vernon E. 402, 270
Turner, William R. 293
Twiddy, Joseph W. 246
Twiford, Samuel A., Jr. 270
Twynham, Thomas H. 246
Tyler, Judith E. 293
Tyler, Ronald M. 246
Tymao, Lynda K. 293
Tyndall, Edith J. 226
Tyndall, Pateicia A. 404, 247
Tyson, James E. 270
Tyson, Oscar L., Jr. 247
Tysor, Nancy T. 293

—U—

Ulrick, James D. 270
Umberger, Mildred J. 293
Underwood, Judith E. 421, 422, 226
Upchurch, Karen L. 293
Upchurch, Larry B. 293
Utterback, Elizabeth 28
Uzzell, Gloria G. 270

—V—

Vaccaro, Judith J. 293
Vaioright, Elizabeth A. 270
Valentino, Linda A. 293

Van Donald L. 293
VanHorn, Brenda G. 293
Van Lierop, Patricia B. 293
Vann, Terrence R. 247
Vannoy, William F. 270
Van Nortwick, William M. 385, 247
Vansant, Henry 28
Vanuk, Daniel A. 293
Vassar, Ronald H. 247
Vaughan, Brenda G. 226
Vaughan, Charles L. 226
Vaughan, Nancy C. 227
Vaughan, Robert T. 270
Vaughan, Shirley F. 293
Vaughn, James A. 293
Vaughn, Jannice G. 293
Veach, Barbara A. 270
Venters, William T. 247
Vereen, Virginia C. 270
Vernon, Brenda J. 247
Vest, William T., Jr. 247
Vick, Clara G. 293
Vick, Jacqueline A. 293
Vick, Martha A. 293
Vickers, Marvin W., Jr. 247
Vickers, Vivian L. 293
Vincent, James N. 227
Vinson, Betty L. 270
Vinson, Helen E. E. 227
Vogel, Rosalie M. 270
Vogler, Rebecca Z. 371, 270
Vogel, William C. 227
Von Aspern E. 270
Vornholt, Dan E. 28

—W—

Waddill, Sandra C. 369, 270
Wade, Nancy Lee 227
Wadsworth, Elizabeth May 293
Waff, Patricia Ann 376, 247
Wainright, Fred Ernest 247
Waits, Judy Mana 293
Waldrop, Bonnie Evans 28
Waldrop, J. Herbert 11
Waldrop, Paul E. 28
Walker, Edward R. 293
Walker, Elizabeth S. 28
Walker, Elmer Ray 247
Walker, Flora Elizabeth 270
Walker, Gary Gene 270
Walker, Kenneth Neil 293
Wall, Brenda Joyce 415, 227
Wall, Malinda Carole 365, 293
Wall, Robert Barringer 294

Wall, Stephen Garland 227
Wallace, Jerry Martin 294
Wallace, Melisia Gray 270
Wallace, Sylvia A. 415, 227
Wallace, Thomas L. 227
Wallace, William H., Jr. 270
Wallen, William B. 414, 247
Walston, John Lee 407, 414, 247
Walston, Ruth Elaioe 247
Walter, Lea Louise 294
Walters, Alice Faye 247
Walters, Alice M. 247
Walters, Jerry L. 247
Wamsley, Jacqueline L. 365, 247
Wanderman, Henry 28
Ward, Bobby Julian 270
Ward, Bonnie Carole 379, 270
Ward, Carolyn P. 294
Ward, Diane Marie 376, 270
Ward, Doug David 387, 247
Ward, Foye Emmett 294
Ward, James K. 227
Ward, Leroy 227
Ward, Nancy D. 294
Ward, Paulett J. 373, 227
Ward, Ruby J. 270
Waring, Patricia 294
Warner, Ralph E. 227
Warren, Barbara G. 247
Warren, Diana C. 294
Warren, DuBrutz E. 387, 247
Warren, Eva W. 29
Warren, Jack 227
Warren, Linda J. 270
Warren, Tony D. 294
Warren, William I. 247
Warwick, Edna G. 247
Washer, Robert J. 399, 227
Washko, Robert J. 270
Waters, Jesse B. 419, 277
Waters, Marion H. 294
Waters, Mary L. 294
Waters, Sandra F. 412, 227
Waters, Wiley M., Jr. 227
Watkins, Doris P. 294
Watkins, Edward P. 294
Watson, Alyoia D. 294
Watson, Brett T. 399, 228
Watson, Jerry N. 247
Watson, Mary A. 365, 247
Watson, Millard R. 406, 228
Watson, Sam L., Jr. 407, 228
Watson, Steve E. 385, 270
Watson, Sylvia J. 247
Watson, William H. 29
Watson, Winstead E. 228
Watts, Douglas E. 247
Watts, Ralph R., Jr. 270
Waugh, James L. 187
Waughtel, Charles E. 228
Way, George W., Jr. 294
Weatherly, Larry K. 228
Weaver, James F. 395, 294
Weaver, Linda J. 294
Weaver, Mary F. 294
Weaver, Maurice A. 228
Weaver, Myrtle B. 247
Weaver, Patricia J. 270
Webb, Harold A. 228
Webb, Rosa G. 294
Webb, Sarah E. 270
Webber, Carroll A., Jr. 29
Webber, Jane 294
Weber, Ann K. 228
Webster, Charles F. 270
Webster, Cora S. 270
Webster, Kenneth I. 407, 228
Webster, Starr J. 247
Weeks, Barbara A. 294
Weeks, Clarence J., Jr. 401, 228
Weeks, Johnny A. 270
Weeks, Micajah M. 294
Weidenhacher, William J. 247
Weight Training Club 308
Weisiger, Bradford E., Jr. 270
Weiss, Audrey L. 294
Weiss, Bonnie A. 247
Welborn, Odell L. 29
Welch, Sylvester B., III 228
Wellons, Edwin B. 270
Wells, Bessie F. 270
Wells, Carroll L. 294
Wells, Nathaniel H. 247
Werner, David A. 294
Werner, Emily A. 294
Werstlein, Fred J. 270
Wescott, Colon W. 294
Wescott, Janet L. 375, 228
Wesson, Kathryn E. 294
West, Fred D. 385, 247
West, Gerald V. 228
West, Joyce M. 294
West, Linda J. 247
West, Maeley J. 270
West, Matilda T. 228
West, Rose M. 270
West, Sandra F. 294
Westbrook, Mary E. 228
Wester, Catherine L. 294
Westfall, Stephen M. 294
Westminster Fellowship 347
Weston, Mac A. 294
Wetherington, Joan 421, 369, 247
Whaley, David G. 270
Wheatley, James R., Jr. 415, 419, 228
Wheeler, Kenneth Brown 270
Wheeler, Michael J. 294
Wheeler, Valinda A. 294
Wheless, Louis A., Jr. 228
Wheless, Mary A. 270
Whichard, Andrea D. 294
Whichard, James L., Jr. 270
Whichard, Janet A. 294
Whicker, Edmund B. 294
Whisenhunt, Margaret J. 294
Whitaker, Garland R. 270
Whitaker, Guy W., Jr. 270
White, Ada E. 247
White, Anne S. 294
White, Carole E. 271
White, Claude D., Jr. 247
White, Frieda R. 294
White, George L. 390, 247
White, Georgia L. 294
White, Gerald A. 247
White, Gladys R. 29
White, James L. 25, 29
White, Jimmie R. 229
White, John R. 271
White, Karen F. 375, 271
White, Katherine W. 29
White, Linda S. 294
White, Miriam K. 294
White, Ruth 13, 17
White, Sara 372, 229
White, William M. 295
White, William R. 294
Whitehurst, George W. 271
Whitehurst, Sheltoo D. 229
Whitehurst, Shirley B. 412, 229
Whitehurst, William R., Jr. 402, 294
Whitehurst, Willard T., Jr. 229
Whiteley, Robert M. 229
Whiteman, William E. 247
Whitfield, David L. 229
Whitfield, Judith A. 271
Whitfield, Sandra P. 294
Whitfield, Willard W. 407, 271
Whitford, Particia J. 294
Whitford, Sam M., Jr. 247
Whitley, Barry W. 416, 247
Whitley, James V. 294
Whitley, John C., Jr. 247
Whitley, Margaret E. 294
Whitlow, Larry C. 294
Whitlow, Martha L. 229
Whitmyer, Ted J. 401, 271
Whitted, Leslie R. 247
Whitted, Leslie R. 247
Whitteo, Brenda R. 271
Whittle, Sue L. 247
Whitworth, Marsha F. 365, 247
Widdifield, Martha 412, 375, 247
Wienbarg, Svandis H. 294
Wiggs, Aritta K. 401, 229
Wiggs, Veroa J. 294
Wightman, George E., Jr. 401, 247
Wilder, Veroie 29
Wiley, Patricia A. 368, 247
Wilhelm, Holmes 29
Wilkerson, Myrtle G. 295
Wilkins, Sandra F. 271
Wilkinson, Ann H. 247
Wilkinson, Charles W., Jr. 230
Willeford, Berta C. 271
Willer, Yvoone M. 247
Willets, Doris A. 418, 229
Williams, Carla L. 294
Williams, Carroll L. 294
Williams, Catherine E. 247
Williams, Charles O. 398, 229
Williams, Clara A. 294
Williams, Daniel T. 247
Williams, Dolores A. 375, 271
Williams, Edwin J. 294
Williams, Ennion S., Jr. 271
Williams, Eva A. 294
Williams, Frances R. 371, 271
Williams, Herbert D., III 294
Williams, Hilda E. 229
Williams, Howard G. 229
Williams, Irving G. 294
Williams, James E. 294
Williams, James W. 271
Williams, Joao B. 294
Williams, John F. 294
Williams, Laura J. 375, 271
Williams, Lawrence W. 229
Williams, Linda C. 271
Williams, Louise L. 29
Williams, Margaret D. 271
Williams, Marion K. 229
Williams, Mary E. 29
Williams, Mayme C. 294
Williams, Ralph D. 248
Williams, Richie H. 271
Williams, Robert H. 248
Williams, Robert M. 271
Williams, Robert W. 29
Williams, Ronald H. 294
Williams, Sandra J. 295
Williams, Shirley R. 248
Williams, Susan 295
Williams, William H. 396, 229
Williamson, Anne M. 271
Williamson, Betsey S. 426, 248
Williamson, Dorothy C. 295
Williamson, June D. 248
Williford, Dorothy J. 295
Williford, Earlie R. 248
Williford, Tempie L. 295
Willis, Francis G. 271
Willis, Glenda L. 229
Willis, Grayer K., Jr. 295
Willis, James T. 419, 248
Willis, Jayne T. 295
Willis, Jonibel 295
Willis, Nancy A. 295
Willis, Rebecca A. 271
Willoughby, Joseph D. 271
Willoughby, Sandra M. 229
Wilmouth, Linda C. 295
Wilmouth, Norma G. 248
Wilson, Addie J. 295
Wilson, Allao B. 271
Wilson, Charlotte 271
Wilson, Darrell C. 39
Wilson, Edward B. 248
Wilson, Eugene V. 271
Wilson, Grady M. 248
Wilson, Judith Anne 248
Wilson, Kerry Lynn 295
Wilson, Larry W. 248
Wilson, Luther L. 295
Wilson, Lynda Marie 248
Wilson, Nancy Kay 295
Wilson, Theresa E. 295
Wilton, Christine 29
Windham, Joao Carroll 295
Windham, Lyndia Lou 295
Windham, Norma T. 271
Windley, Richard E. 271
Winkler, Frances R. 29
Winstead, Betsy Carol 420, 430
Winstead, George W. 271
Winstead, Jackie M. 230
Winstead, William L. 248
Winstead, William R. 248
Wiseman, Marla Jo 295
Wobbleton, Janet G. 271
Woblosick, Charlie T. 392, 271
Wolters, Richard R. 271
Womack, William C. 295
Womble, Joseph E. 295
Womble, Sarah L. 363, 295
Women's Recreation Association 308
Wood, Bruce B. 271

TAYLOR PUBLISHING COMPANY
The World's Best Yearbooks Are Taylor-made

Wood, Effie R. 230
Wood, Ellen G. 379, 271
Wood, James Gordoo 271
Wood, Judith E. 295
Wood, Richard F. 295
Woodard, Nancy E. 295
Woodard, Victoria 295
Woodbury, Edgar M. 230
Woodfin, Sandra G. 295
Woodley, Mary R. 295
Woodrow, Robert S. 295
Woodruff, John B. 271
Woodside, Jerry F. 295
Woodside, Robert 29

Woodson, Jean P. 230
Woolard, Jasper E. 248
Woolard, Moye W. 230
Woolard, Roger W. 248
Wooten, Dan K. 13
Wooten, Phyllis E. 271
Wooten, Willard M. 248
Worrel, Billy Ray 248
Worsley, Samuel M. 230
Worsley, Thomas Lee 248
Worthington, Irma Sue 371, 230
Worthington, Julian M. 415, 248
Worthington, Lee B. 248
Worthington, Mary Ann 415, 420, 230
Worthington, Richard O. 402, 271
Worthington, Steve M. 295

Wrigbt, Aoee W. 271
Wright, Betty J. 248
Wright, Carolyn A. 295
Wright, Danny W. 295
Wright, Liodа Gay 295
Wright, Nancy M. 369, 230
Wright, Sterling W., Jr. 295
Wright, William R. 248
Wurst, Marie J. 404, 187
Wyatt, Claude W. 230
Wynn, Betty Ann 248
Wyone, Veroice J. 230

—Y—

Yarborough, Jerry R. 271
Yates, Ann B. 248
Yates, Samuel A. 295
Yelvertoo, George A., III 248
Yeomans, Clifton V. 271
Yeomans, Daniel W. 230
Yorke, Betsy J. 248
Yorke, Mike W. 248
Young, Daniel W. 230
Young *Democrats Club* 309
Young, Forrest W. 295
Young Judith B. 295
Young *Republicans Club* 309
Young, Robert A., Jr. 295
Youog, Robert I., III 248
Young, Walter E., Jr. 271
Yow, Sandra K. 422, 375, 248

—Z—

Zacbary, Joan C. 376, 230
Zapffel, George L. 248
Zebley, Frederick L., Jr. 248
Zebley, Robert S. 397, 230
Zucal, Charles R. 230

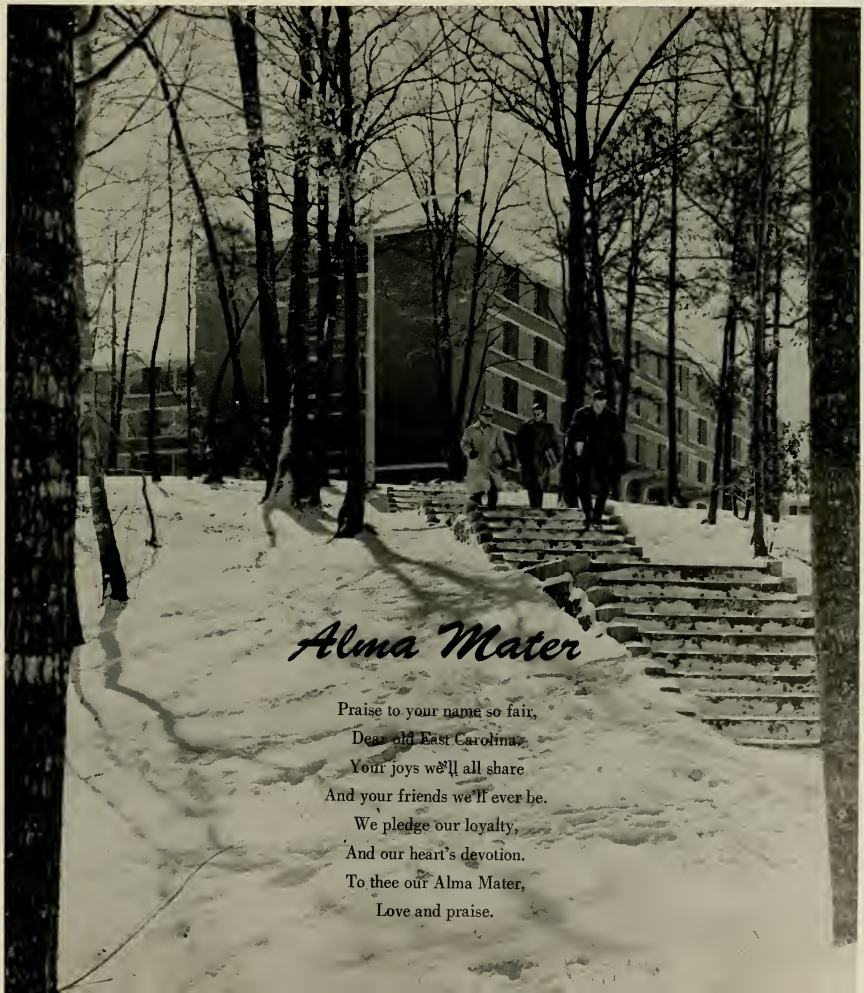

Editor's Epitaph

One stanza of Edward Fitzgerald's translation from the "Rubayait of Omar Khayam" seems to serve comparably as a compendium in communicating a true Editor's Epitaph—"The moving finger writes, and having writ, Moves on: nor all your piety nor wit, Shall lure it back to cancel half a line, Nor all your tears wash out a word of it."

The editor's main task is to see to it that the final elements, from the opening page to the last page, seeks to record the year's history adequately, honestly, and actively. When this page rolls off the presses, all has been said and done; then, another year approaches, another staff toils: another challenge is faced.

Growing from 130 pages in the 1923 yearbook to our 464 pages, this edition represents the largest volume in the history of the College. Many individuals are responsible for the ideas and labor represented herein. I have only served as a channel through which these ideas were developed and the labor distributed. It would be impossible to name all the people who are really responsible for the publication of this volume, however. I would like to recognize a few that have stuck by me in my efforts as editor.

The utmost appreciation is extended to two fraternity brothers, John W. Garriss and S. Gale Koonce who for the past two years have served as Associate Editor and Business Manager respectively. John has worked ardently on all phases of the book including the classes and the Greeks section this year. Tony R. Bowen did a swell job as Copy Editor in '62 and as Managing Editor this year; in addition, Tony organized the Buccaneer Queen Coronation Tea at the home of Mr. and Mrs. Louis Collie. Much gratitude is also extended to Dr. John C. Ellen for his literary advisorship and Miss Gwen Potter for her financial advisorship during the past two years.

I would also like to recognize the assistance Miss Janice Hardison and Mr. Earl Aiken have given to Johnny MacDiarmid, Sports Editor, and Carroll Kornegay, Assistant Sports Editor. MacDiarmid and Kornegay spent many hours seeking statistics, writing copy and making layouts in improving our current Athletics section.

All of us, I am sure, appreciate the efficient manner in which Circle K Club and Delta Sigma Pi assisted the Business staff with Ronnie Neal, Ted Whitmyer and Mack Worthington serving as coordinators in the distributing of the *Buccaneer*.

Instrumental in making it possible for me to have been editor for the past two years are the people who have taught and counseled me since my freshman year—Dr. James H. Tucker, Chairman of the Publications Board, and former editors and fraternity brothers, Buddy Kilpatrick, '61 and Uke Armstrong, '60.

Miss Eleanor Poole served this year as a most efficient Copy Editor and will serve as efficiently as Editor for the 1964 *Buccaneer*. To Eleanor and her staff, I extend my best wishes and sympathy in the task ahead of you. And, most of all, I wish to thank the student body and each organization of East Carolina College for the invaluable experience of working with you. The time and effort has been golden.

Thanks to everyone, and I hope you enjoy volume forty-one as much as we enjoyed the process of compiling everything included in this edition.

Walter Faulkner

MEMBER OF

"Squirrel",

It doesn't seem that it has been 9 months does it. We certainally have had some good times together. Remember when Jimmy used to live behind us and then Tony moved in. There's just something about that room. I'll never forget our first exam - but it seems you did! Our good times at the Castaways and the Catalina - we really danced - - - And then we went to Clayton. You can say something important happened there even if nothing historical did. The Rambler is a wonderful car. So is an MG! I still don't know what the movie was about those nights. I'm looking forward to seeing you this summer and for the rest of your life. I value your friendship and I hope it continues - Be good to Jimmy -

Mary

"Sherry" -

Only one more day! It sounds good, but I am going to miss you this summer. You are such a "good" girl and you have become a part of my life. I'll never forget all the things we have done in our "suite". These rooms will never be the same!! I am glad they can't talk or we would really be in trouble, huh!

You had better come to see me next year - and I'll let you fix my hair. Be good to Jimmy and remember I was only "messing" when I walk with him to class!

Lots of love,

Cheryl

It has really been fun being one of your "suite mates" this year. I'll never forget all the fun we've had especially our new way of getting the trash can emptied. It took us a long time to get in the closet together, uh? I'm going to miss you next year so you'll have to come see me at Hilton. I might even let you fix my hair. Be good and take care of Jimmy. Best of luck next year at beauty school!

Love,

East Carolina

Cheryl,

As I've said all along there isn't a dull moment in a three girl room, but it looks as if this one is going to be dull for about three months. I hope the girls that stay here next year have half the fun we did. This summer when you come down to see Jimmy (and I know you will) come by and see me and we'll go to the Sofare again and raise H---! I come uptown next fall and let you do my hair. Big Deal - Huh!?! Be good and watch out for the H. & G. gang.

Love ya,
Della *
(* your beautiful, talented roommate)

1963

JOYNER
30372 0119 7042 0

College